

MS -

0

0

7

8

6

LOT NO. 73SURVEY NO. 786.**FIELD NOTES**

of the survey of the

Albert Leamm
mining claim

Situates in Globe mining district,County of Gila and in Sec 19 Tp 14Range 16E 15E, of the Gila and Salt River Meridian.

ARIZONA.

Claimed by G A SwasySurvey executed by A. G. Pendleton D. S.Under instructions dated September 25th 1886Survey commenced October 3rd 1886Survey completed October 4th 1886

PRELIMINARY OATHS,

FOR SURVEYS OF MINING CLAIMS AND MILL-SITES.

We, S. W. Bell and J. R. Webster

do solemnly swear that we will faithfully execute the duties of Chain Carriers; that we will level the chain upon uneven ground, and plumb the tally pins, whether by sticking or dropping the same; that we will report the true distance to all notable objects, and the true lengths of all lines that we assist in measuring, to the best of our skill and ability.

S. W. Bell
J. R. Webster

SWORN to and subscribed before me, this 23 day
of October 1886

J. D. McCabe
Notary Public

I, Frank Livermore

do solemnly swear that I will well and truly perform the duties of Flagman
according to instructions given me,
to the best of my skill and ability.

Frank Livermore

SWORN to and subscribed before me, this 27 day
of October 1886

J. D. McCabe
Notary Public



feet

Field Notes
 of the Survey of the
 Albert Lea Mining Claim
 in the Globe Mining Dist. Gila County
 Arizona

Claimed by G.A. Swasey
 Surveyed by A.G. Penckleton U.S.
 Deputy Mineral Surveyor, under instructions
 from the Surveyor General, of
 date Sept 25th 1886

Survey commenced Dec 3rd 1886

Survey completed Dec 4th 1886

Description of Survey

Beginning at the Initial mon.
 mentioned in the location notice and
 marking the easterly end center of claim

Black Peak bears N. 7° 58' W

South Peak of Pinal Mountains bears
 S. 8° 25' W.

Left hand one of the Four Peaks
 bears N 61° 00' W

Thence N 8° 23' W.

Var. 13° 30' E

300 To loc. mon. where I set a post 4 feet
 long 5 inches in dia. 1 foot in the
 ground and surrounded the same with
 mound of stones. Post marked A.L. No 1
 Thence N. 85° 22' W.

Var. 13° 30' E

1384.4 To center of gulch and loc. mon. gulch
 bears S 69° E. where I set a post 4 feet
 long 5 1/2 ins. dia. 1 foot in the ground
 and surrounded the same with a
 mound of stones. Post marked A.L. No 11

Thence S. 8° 23' E.

Var. 13° 30' E

293 To loc. mon. for westerly end center of
 claim, from whence U.S.M.M. No 2 bears N. 10° 19' W. 6184.4 ft.

Thence S 8° 23' E. (same course)

Var. 13° 30' E.

300 To loc. mon. where I set a Post
 4 feet long 5 ins. dia. 1 foot in

feet

the ground and surrounded the same with a mound of stones. Post marked A.L. No 111

Thence S. 85° 05' E.

Var 13° 30' E.

1386 To loc. Mon. when I set a Post 4 feet long 4 ins. dia. 1 foot in the ground and surrounded same with mound of stones. Post marked A.L. No 114

Thence N 8° 23' W

Var. 13° 30' E.

300 To mon. and place of beginning

Area 18.35 acres

Location

On unsurveyed land one and a half miles east from the town of Globe in a Quartzite formation

Improvements

made upon this claim by claimants a greater consists of a dis. shaft 5' x 6', 30 ft. deep S. 83° 54' W 288 feet from the East end center mount.

A tunnel 210 feet long N. 81° 14' W. 642 ft from the East end center mount.

And I hereby certify that the value of said improvements exceeds the sum of five hundred dollars.

There have been no improvements made by other parties on this claim

Instruments used a Gurley Mountain Transit and 66 foot chain

Var. and course taken by use of Solar apparatus

A. G. Bendleton

U.S. Dep. Min. Surveyor

Globe A.T. Oct 4th 1886

AFFIDAVIT OF FIVE HUNDRED DOLLARS IMPROVEMENTS.

We, S. W. Bell and Frank Livermore and John R. Webster
of lawful age, being first duly sworn according to law, depose and say that we are acquainted with the
Albert Lea
mining claim, situated in
Globe Mining District, Gila County, Arizona
Territory, for which G. A. Swary and
ha made application for survey prior to application for patent under the provisions of the Act of
Congress approved May 10, 1872, and that the labor done and improvements made thereon by the appli-
cant and his grantor exceed Five Hundred Dollars in value, and further that we are not per-
sonally interested in said mine.

S. W. Bell
Frank Livermore
John R. Webster

TERRITORY OF ARIZONA,
County of Gila } SS.

SWORN to and subscribed before me, this 6th day
of October 1886

J. D. McCabe
Notary Public

FINAL OATHS FOR SURVEYS OF MINING CLAIMS AND MILL SITES.

A LIST of names of individuals employed to assist in running, measuring or marking the lines and corners described in the foregoing field-notes of the survey of the Albert Lea Mining Claim located in Globe Mining District, Gila County, Arizona, showing the respective capacities in which they acted.

Sam W. Bell Chairman.
John B. Webster Chainman.
Axeman.
Frank Livermore Flagman.

WE hereby certify that we assisted A.G. Bendleton U. S. Deputy Surveyor, in surveying the Albert Lea Mining Claim claimed by G.A. Swamy located in Globe Mining District, Gila County, Arizona, and in Township No. Range No. of the Gila and Salt River base and meridian, and that said survey has been in all respects, to the best of my knowledge and belief, well and faithfully executed, and the boundary monuments planted according to the instructions furnished by the Surveyor-General.

S. W. Bell Chairman.
John B. Webster Chainman.
Axeman.
Frank Livermore Flagman.

SWORN TO AND SUBSCRIBED before me this 6th day of October 1886

J. M. McCabe Notary Public

I, A.G. Bendleton U. S. Deputy Surveyor, do solemnly swear that, in pursuance of instructions from the U. S. Surveyor General for Arizona, bearing date the 25th day of September 1886, I have well, faithfully and truly, in my own proper person, and in strict conformity with the instructions furnished by the Surveyor-General and the laws of the United States, surveyed all those portions of the Albert Lea Mining Claim claimed by G.A. Swamy located in Globe Mining District, Gila County, Arizona, as are represented in the foregoing field-notes as having been surveyed under my instructions; and I do further solemnly swear that all the corners of said surveys have been established and perpetuated in strict accordance with the instructions furnished me, and that the foregoing are the true and original field-notes of such surveys.

A.G. Bendleton Deputy Surveyor.

SWORN TO AND SUBSCRIBED before me this 6th day of October 1886

J. M. McCabe Notary Public

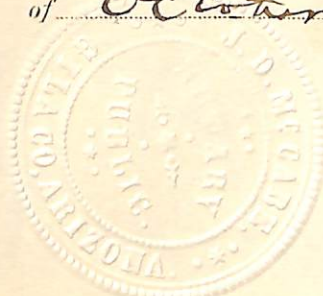

Notice of Location

Notice is hereby given that in pursuance of an Act of Congress dated May 10th 1872 the undersigned have this day located and claimed fifteen hundred linear feet on this vein or lode of mineral bearing ore and three hundred (300) feet in width on each side thereof located in Globe Mining District in the County of Pinal Territory of Arizona and more particularly described as follows, to wit:

Commencing at a monument of stones on the ledge on the easterly centre end of claim and running 300 feet in a northerly direction to a monument of stones; thence 1500 feet in a westerly direction to a monument of stones; thence 300 feet in southerly direction to a monument of stones - which is the westerly centre end of claim - thence 300 feet in a southerly direction to a monument of stones; thence 1500 feet in an easterly direction to a monument of stones; thence 300 feet to the place of beginning.

This claim shall be known as the **Albert Lea** and this notice being posted at.

Dated March 6th 1878. Albert T. Lea

Filed and Recorded 11 a.m. of March 14th 1878
 A. G. Peudleton, District Recorder
 by G. A. Swasey Deputy
 Book 4, Globe Mining District Records page 118

Territory of Arizona, County of Gila. } ss.

I, C. T. MARTIN, County Recorder, in and for said County, Territory aforesaid do hereby certify
that the above and foregoing is a full, true and correct copy of a *Location Notice*

of the "Albert Lea" mine

as the same appears of record in my office, in Book *4* of *mines* at Page *118*, *Globe Mining*
District Records, which are now the *Records of Gila County, Ariz.*
Given under my hand and official seal this *13* day of *Sept* 188*6*

Chas. Martin Recorder.
Deputy.

U. S. Surveyor General's Office.

Tucson, Arizona, November 11th 1886.

The foregoing field notes of the survey of the Albert
Dea Mining Claim situate in
the Globe Mining District, Gila
County, Arizona, claimed by _____
G. A. Swasey
survey executed by A. G. Pendleton Deputy
Surveyor, under instructions from this office, having been critically examined
and the necessary corrections and alterations made, the said field notes and
the survey they describe are hereby approved.

John Hise
Surveyor General.

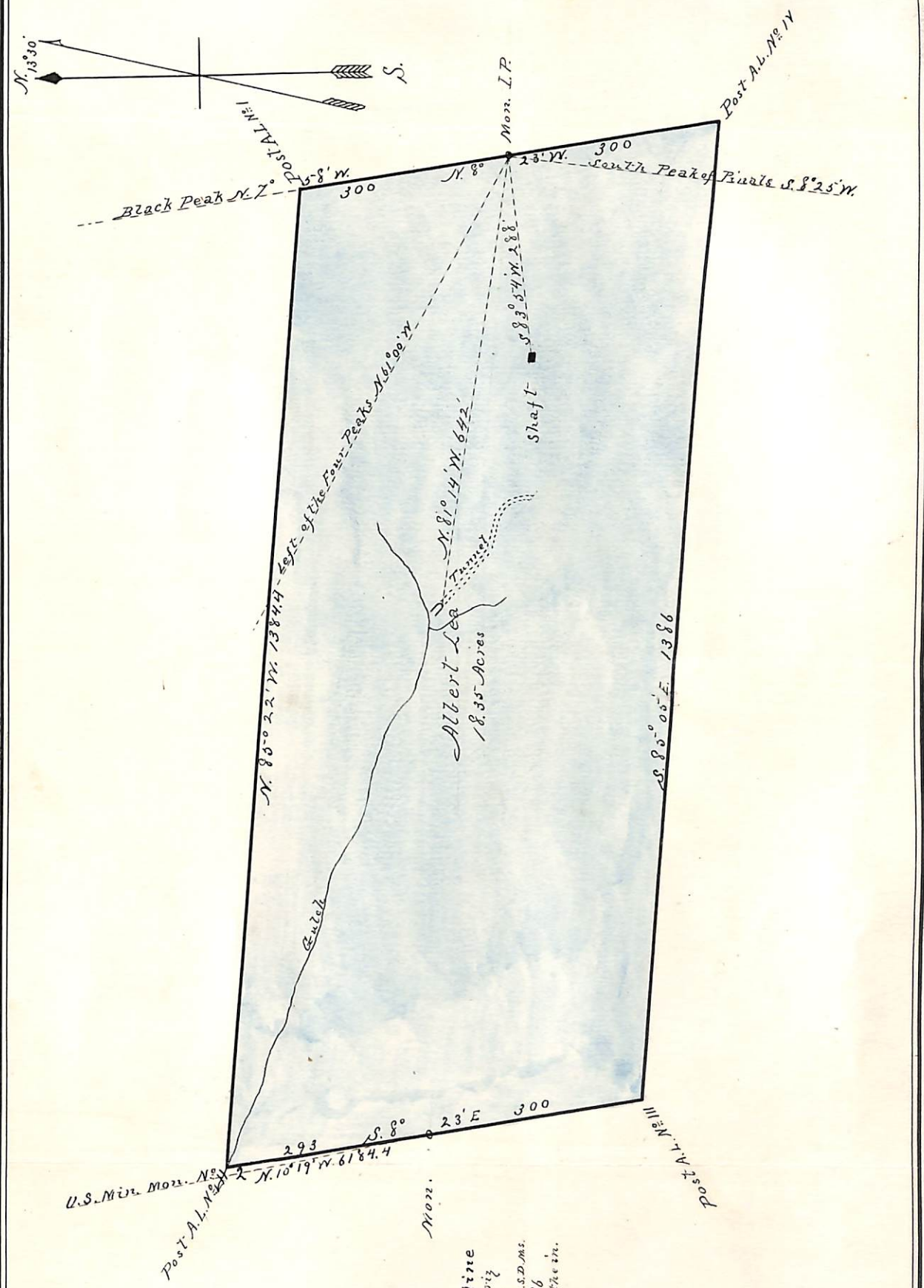

Plat-
 of the Mine
 Albert Lea Mine
 Globe Dist. Ariz
 Surveyed by
 A. C. Pennington & S. D. M.
 Oct. 4, 1886
 Scale 100ft to the in.