

MS -

0

0

7

9

0

LOT NO. 183SURVEY NO. 790**FIELD NOTES**

of the survey of the

Silver ThreadMining ClaimSituate in Tombstone mining district,County of Cochise and in Sec. 11, Tp. 20 SRange 22 E, of the Gila and Salt River Meridian.

ARIZONA.

Claimed by C. W. LeachSurvey executed by H. G. Horre D. S.Under instructions dated October 21st 1886Survey commenced November 3rd 1886Survey completed November 8th 1886

PRELIMINARY OATHS,

FOR SURVEYS OF MINING CLAIMS AND MILL-SITES.

James Hart

and

I do solemnly swear that we will faithfully execute the duties of Chain Carriers; that we will level the chain upon uneven ground, and plumb the lally pins, whether by sticking or dropping the same; that we will report the true distance to all notable objects, and the true lengths of all lines that we assist in measuring, to the best of ^{my} skill and ability.

James Hart

SWORN to and subscribed before me, this 3rd day of November 1886.

A. Wallace

Notary Public

I, *Thos Ogden*

do solemnly swear that I will well and truly perform the duties of monument

Builder

according to instructions given me,

to the best of my skill and ability.

Thos Ogden

SWORN to and subscribed before me, this 3rd day of November 1886.

A. Wallace

Notary Public



Field Notes of Survey of the

Silver Thread.

Mining Claim. Tombstone
Mining District. Cochise,
County. Arizona Territory.

Claimed by
Charles W Leach.

Surveyed by H. G. Howe U.S.
Deputy Mineral Surveyor
under instructions from the
Surveyor General bearing date
Oct 21st 1886.

Survey commenced Nov 3rd 1886
Survey completed Nov 8th 1886

Description of Survey,
I commence at the location
monument as described in the
notice of location which point
is situated upon the north
end line of claim which is
also the south end line of
the Silver Belt Mining claim.
a monument of stones,
from which the initial or
location monument of the
Silver Belt. bears $N 17^{\circ} 24' E$ 200 ft.
I find the bearing of the north
end line of claim to be $N 74^{\circ} 36' W$
and $S 74^{\circ} 36' E$.

This claim having been devel-
oped and a mineral bearing
lead discovered, and the lo-
cation monument not being
over the lead or vein. I set
a post on the north end line.
over the lead as shown by devel-
opment. Post 5 ft long 4 in sq

Feet. 1 ft in ground on the South side of a 4 in post marked S.B.M.C. No 2. and rebuild monument of Stone and earth around them $4\frac{1}{2}$ ft. at base and 3 ft. high.
 Post marked I.M. SILVER THREAD M.C. No 1.
 From which U.S.M.M. No 1. bears $S 29^{\circ} 05' W$ 3683. ft. distant.
 The cor to sec 14, 2 N. Boundary T. 20. S. R 22. E. bears $N 4^{\circ} 0' W$ 7571 ft. distant.
 Thence $N 74^{\circ} 36' W$
 var $11^{\circ} 43'$ East.

144.74 A monument of stones the location monument.

287. A wash drains N.W.
 300. To the N.W. cor of Silver Thread, which is also the S.W. cor. of the Silver Belt, and on the east side line of the Empire mining claim where I set a post $5\frac{1}{2}$ ft long 1 ft. in the ground, on the south side of a 4 in. sq. post marked S.B.M.C. No 3. and rebuild the monument around them $4\frac{1}{2}$ ft. at base and 3 ft. high.
 Post marked S.T. M.C. No 2.
 Thence $S 17^{\circ} 24' W$
 var $11^{\circ} 43'$ East.

Along the east side line of the Empire mining claim.

Note. The Official notes furnished me by the Surveyor General give this line at $S 17^{\circ} 40' W$ while from a careful adjustment of my Transit and from a point with the whole line in sight I find the line to be $S 17^{\circ} 24' W$.

278.5 A 4x4 in post marked E.M.C. No 2.

295. Intersect the N.W. side line of the Tranquility mining claim, which bears $N 54^{\circ} 10' E$ and $S 54^{\circ} 10' W$.

Feet, The distance to this line in the notice of location is given as being about 350 ft. And by careful measurement I find the length of this line to be 295 ft.

I find that a line from this point parallel to the north end line would not intersect the east side line of the claim. Therefore at

273. I establish the S.W. cor of claim, and set a post $5\frac{1}{2}$ ft. long 4 in sgr 1 ft. in ground and surround by a monument of earth and stone $4\frac{1}{2}$ ft. at base and 3 ft. high.

Post marked S.T.M.C. No. 3.

From which a 4 in post in mon. of stone, post marked E.M.C. No. 2, bears $S17^{\circ}24'W$ 5.5 ft. distant.

Thence $S74^{\circ}36'E$

Bear $11^{\circ}48'$ East.

17.3 Intersect the N.W. Side line Tranquility M.C. at a point $S54^{\circ}10'N$ 219.4 ft. from a 4 in post marked T.M.C. No. 11.

Where I set post $5\frac{1}{2}$ ft. long 4 in sgr 1 ft. in ground and surround by a monument of earth and stone $4\frac{1}{2}$ ft. at base and 3 ft. high.

Post marked S.T.M.C. No. 4.

403.8 Intersect the N.E. end line of the Tranquility M.C. at a point $S39^{\circ}52'E$ 300. ft. from a 4 in post marked T.M.C. No. 11.

412.8 Intersect West side line North Point mining claim, where I set post $5\frac{1}{2}$ ft. long 4 in. sgr, 1 ft. in the ground and surround by a monument of earth and stone $4\frac{1}{2}$ ft. at base and 3 ft. high.

Feet Post marked S.T.M.C, No 5.
 From which a Shaft 4x6ft, 106ft, bears
 N 28° 54' W 93. ft distant.
 This shaft is nicely timbered, and from
 the bottom a drift 3x6ft, is run par-
 allel with the end line of the Tranqu-
 ility, which drift cuts a mineral
 bearing ledge at 50ft. west of the
 Shaft.

Thence N 23° 23' E
 Var 11° 43' E

Along the East side line of the claim
 which is also the west side line of
 the North Point, Mining claim,

274.4 To the N.E. cor. of claim which is also
 the S.E. cor. of the Silver Belt mining
 claim. where I set post 5 1/2 ft. long 4 in
 sq ft. in ground on the South side of a
 4 in post marked S.B.M.C No 7, and
 rebuild the monument around
 them 4 1/2 ft. at base and 3 ft. high.

Post marked S.T.M.C, No 6.
 Thence N 74° 36' W,
 Var 11° 43' East,

Along the North end line of claim
 which is also the South end line
 of the Silver Belt.

141.2 To post No 1. and place of begining.
 From which an Incline Shaft, 4x6ft.
 86ft. deep bears 535° 38' W 153 ft. dist.
 A Shaft, 4x6ft. 88ft. deep bears 321°-
 44' E. 101ft. distant,

Containing,

A Total Area of 2.885 Acres.
 The conflict with the
 Tranquility mining claim
 Lot No 49, is not claimed of. 0.765 Acres
 Leaving a net area 2.120 Acres.
 claimed of.

Location.

This claim is situated in the Tomb Stone Mining District, Cochise County, Arizona, Territory, And is bounded upon the north by the Silver Belt mining claim, on the east by the North Point mining claim, not surveyed, for Patent, on the south by the Tranquility M.C. Lot No. 49, and on the west by the Empire mining claim Lot No. 46.

This claim is a fractional claim The location notice describes an irregular piece of ground.

The mining law supposes locations to be rectangular.

I have cut off the points of this claim so as to show the end lines parallel.

The work done and improvements made upon this claim by the present owner or his grantors consist of the different shafts and drifts as described in the foregoing field notes, which are An Incline shaft 4x6ft. 86ft deep. A shaft 4x6ft. 106ft. deep, nicely timbered.

A Drift from bottom of shaft 3x6ft. 120ft. runs N. westerly.

From this drift at 50ft. from the shaft a drift, 3x6ft. runs in the direction of Post No. 1. 95ft. this drift is in one along the ledge.

And I hereby certify that the work done and improvements made upon this claim exceed in value the sum of Five

Hundred Dollars.

Instruments used a young's improved Solar Transit and Steel Tape.

All bearings taken by using the Solar Apparatus

A. G. Howe U. S.
Deputy Mineral Surveyor.

Tombstone, Ariz.
Nov 12th /86

AFFIDAVIT OF FIVE HUNDRED DOLLARS IMPROVEMENTS.

We, Thomas Ogden, and James H. Hart,
of lawful age, being first duly sworn according to law, depose and say that we are acquainted with the
Silver Thread:

mining claim, situated in _____
Tombstone Mining District, Cochise County, Arizona
Territory, for which Chas Leach and _____
has made application for survey prior to application for patent under the provisions of the Act of
Congress approved May 10, 1872, and that the labor done and improvements made thereon by the appli-
cant and his grantor exceed Five Hundred Dollars in value, and further that we are not per-
sonally interested in said mine.

Thos Ogden
James H. Hart

TERRITORY OF ARIZONA,
County of Cochise } SS.

SWORN to and subscribed before me, this 8th day
of November 1886

A O Wallace
Notary Public

FINAL OATHS FOR SURVEYS OF MINING CLAIMS AND MILL SITES.

A LIST of names of individuals employed to assist in running, measuring or marking the lines and corners described in the foregoing field-notes of the survey of

The Silver Thread, mine, located in Tombstone Mining District, Cochise County, Arizona, showing the respective capacities in which they acted.

Jas A Hart, Chairman.

Thos Ogden, monument ~~Acceptor~~ Builder, Flagman.

WE hereby certify that we assisted H. C. Howe, U. S. Deputy Surveyor, in surveying

The Silver Thread, claimed by Charles W Leach, located in Tombstone Mining District, Cochise County, and in Township No 20. S Range No 22. E of the Gila and Salt River base and meridian, Arizona, and that said survey has been in all respects, to the best of my knowledge and belief, well and faithfully executed, and the boundary monuments planted according to the instructions furnished by the Surveyor-General.

Jas A Hart, Chairman.

Thos Ogden, monument ~~Acceptor~~ Builder, Flagman.

SWORN TO AND SUBSCRIBED before me this 8th day of November 1886

A Wallace Notary Public

I, H. C. Howe, U. S. Deputy Surveyor, do solemnly swear that, in pursuance of instructions from the U. S. Surveyor General for Arizona, bearing date the 21st day of October 1886, I have well, faithfully and truly, in my own proper person, and in strict conformity with the instructions furnished by the Surveyor-General and the laws of the United States, surveyed all those portions

of the Silver Thread, mining claim, claimed by Chas W Leach, located in Tombstone Mining District, Cochise County, Arizona, as are represented in the foregoing field-notes as having been surveyed under my instructions; and I do further solemnly swear that all the corners of said surveys have been established and perpetuated in strict accordance with the instructions furnished me, and that the foregoing are the true and original field-notes of such surveys.

H. C. Howe, Deputy Surveyor.

SWORN TO AND SUBSCRIBED before me this 12th day of November 1886.

B L Peel Probate Judge

Silver Thread mine

Notice of location, was the undersigned do this day claim and locate 101 feet along this ledge or lode starting from this monument running south to the N-N. corner of the Tranquillity and now particularly described as follows to wit: commencing at this monument and running west about 133 feet ^{to} East line of Empire, thence southerly along eastern side of Empire about 350 feet to a monument of stones being intersection of East line of Empire and West side of Tranquillity thence running North Easterly about 200 feet to a monument of stones being N-N corner of Tranquillity, thence South Easterly along North line of Tranquillity to a monument of stones being the S-N. corner of North Point claim, thence

TERRITORY OF ARIZONA. }
 County of Cochise } ss.

I. A. T. JONES, County Recorder in and for the County of Cochise, do hereby certify that the above and foregoing is a full, true and correct copy of...

Instrument purporting to be the location notice of the Silver Thread mine

as appears of record now in my office in Book... 7..., Page 465.

Transcribed Records of Mines

In Witness Whereof, I have hereunto set my hand and affixed my official seal, at my office, in Tombstone, this

15th day of October, A. D. 1884

I. A. T. Jones

County Recorder

Silver Thread mine

Notice of Location, now the undersigned do this day claim and locate 101 feet along this ledge or lode starting from this monument running south to the N-N. corner of the Tranquillity and now particularly described as follows to wit: commencing at this monument and running west about 133 feet ^{to} East line of Empire, thence southerly along eastern side of Empire about 350 feet to a monument of stones being intersection of East line of Empire and West side of Tranquillity thence running North Easterly about 200 feet to a monument of stones being N-N. corner of Tranquillity, thence South Easterly along North line of Tranquillity to a monument of stones being the S-N. corner of North Point claim, thence running Northwesterly along the West line of North Point about 300 feet to S-E corner of Silver Belt, thence Westwesterly along South line of Silver Belt to place of commencement. This location is situated in the Tombstone Mining District Pima County Arizona Territory and shall be known as the "Silver Thread". Located the 20th day of January A.D. 1879.

Witness J.R. Adams

A. J. Mitchell, W. L. Parsons

J. R. Farrell

Filed and recorded at request of J. R. Farrell
January 20th 1879 at 3:20 P.M.

D. W. Carpenter

County Recorder

By W. A. Mc Nemott
Deputy County Recorder

Silver Thread Mine

PLAT
 Of the
SILVER THREAD MINE
 TOMBSTONE MINING DISTRICT
 COCHISE COUNTY ARIZONA

CONTAINING 2.12 ACRES. Net.

Scale 100. ft = 1 inch.
 var 11°48' East.

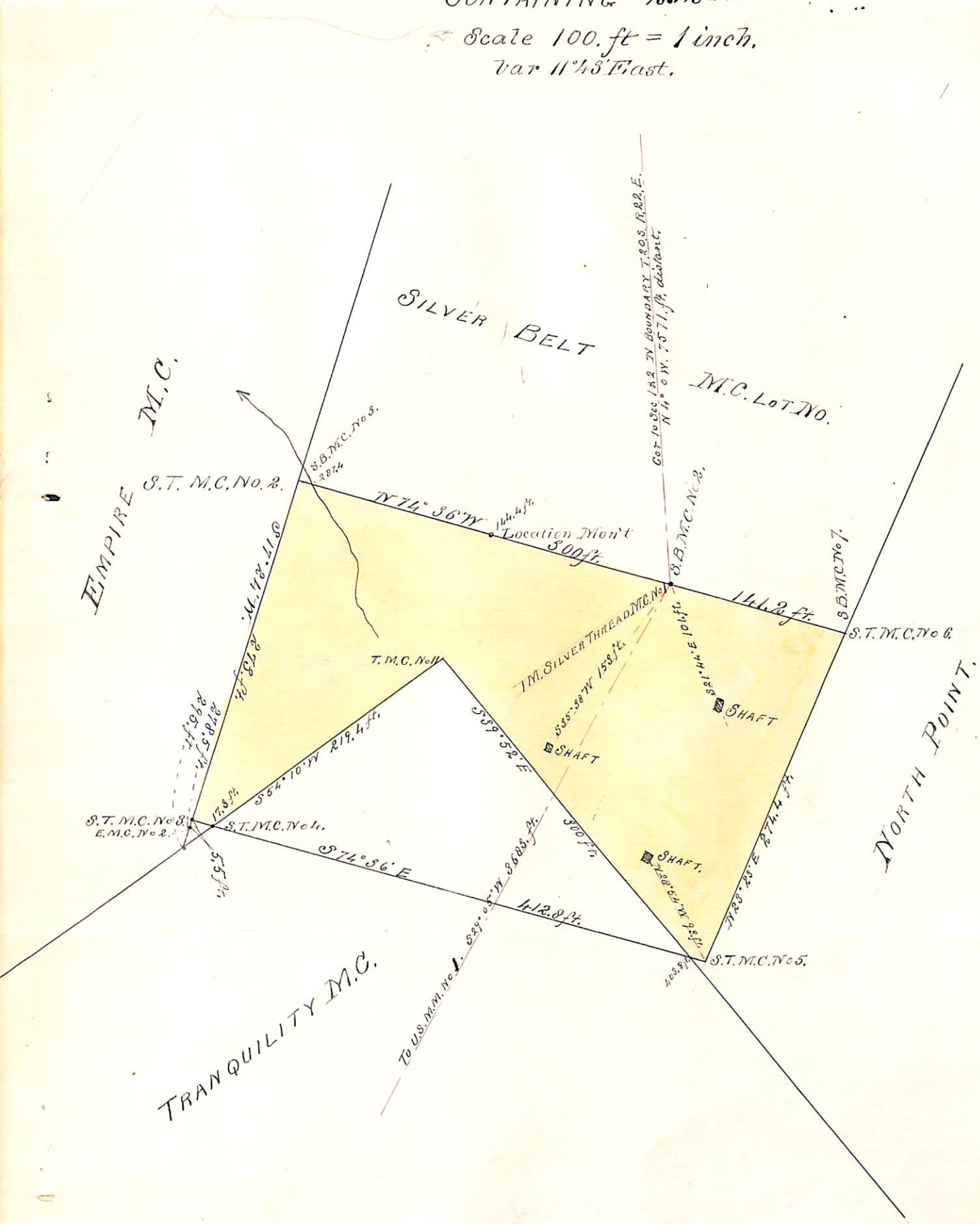

U. S. Surveyor General's Office,

Tucson, Arizona, December 8th 1886.

The foregoing field notes of the survey of the Silvian
Shrad Mining claim situate in
 the Lombstone Mining District, Cochise
 County, Arizona, claimed by

C W Leach

survey executed by H A Stour Deputy

Surveyor, under instructions from this office, having been critically examined
 and the necessary corrections and alterations made, the said field notes and
 the survey they describe are hereby approved.

John Wise

Surveyor General.