

MS -

00792

LOT NO. 185

SURVEY NO. 792

FIELD NOTES

of the survey of the

Banner

mining claim

Situate in Tombstone mining district,

County of Cochise and in Sec 11 + 13, Tp 20 S

Range 22 E, of the Gila and Salt River Meridian.

ARIZONA.

Claimed by Thomas Ogden

Survey executed by H. G. Howe D. S.

Under instructions dated September 18th 1886,

Survey commenced October 9th 1886,

Survey completed October 12th 1886,

PRELIMINARY OATHS,

FOR SURVEYS OF MINING CLAIMS AND MILL-SITES.

I We, C. A. Wallace, and _____

do solemnly swear that ^I we will faithfully execute the duties of Chain Carriers; that ^I we will level the chain upon uneven ground, and plumb the tally pins, whether by sticking or dropping the same; that ^I we will report the true distance to all notable objects, and the true lengths of all lines that ^I we assist in measuring, to the best of ^{my} our skill and ability.

C. A. Wallace

SWORN to and subscribed before me, this 9th day of October 1886

B. Atticus Notary Public
Cochise County Ariz Ter

I, _____

do solemnly swear that I will well and truly perform the duties of _____

_____ according to instructions given me,

to the best of my skill and ability.

SWORN to and subscribed before me, this _____ day

of _____ 188 _____

Field Notes of Survey of the
 Banner Mining Claim
 Tombstone Mining District,
 Cochise, County, Arizona
 Territory;
 Claimed by
 Thomas Ogden.

Surveyed by A. G. Howe U.S.
 Deputy Mineral Surveyor
 under instructions from
 the Surveyor General bearing
 date September 18th 1886.

Survey commenced Oct 9th 1886
 Survey completed Oct 12th 1886.

Description of Survey,
 I commence at the initial
 monument a monument
 of stone situated at the South
 end center of claim, as described
 in the original and supplemental
 Notices of Location, which point
 is also the North end center
 of the Empire mining claim,
 a 4x4 in Post marked E.M.C. No 4,
 where I set a Post 5 1/2 ft long 4 in.
 sq. 1 1/2 ft. in ground and build
 around it a monument of earth
 and stone 4 ft. at base and 8 ft
 high. (both posts stand together
 in same monument.)

Post marked I.M. Banner M.C.
 No 1,
 From which U.S.M.M. No 1, bears
 S 19° 16' W 4498 ft. dist.,
 From which cor. to Sec 1 & 2 North
 boundary T. 20. S., R. 22. E., bears N 1° 58' W
 6529 ft. distant.

Feet. A Shaft 4x6ft. 117ft deep. bears. N 30° E 147ft. distant.

In this shaft at 80ft. in depth, a drift or cross cut is run cutting the formation, this drift is 3ft x 6ft. and runs west 147ft. from the shaft. The samples of Ore accompanying these notes was taken from this drift:-

I then commence at the initial monument, from which the South East and South west corners are in sight, which points are also the N.E. and N.W. corners of the Empire M.C.

I find this line to bear N 72° 45' W and S 72° 45' E, while the Supplemental notice gives the same line at N 72° 51' W and the Field notes of the Empire M.C. furnished me by the Surveyor General gives the same line at N 72° 40' W.

I then run.

N 72° 45' W.

or 11° 43' East.

123. Intersect S.E. side line Way Up. M.C. at a point S 47° 07' W 73 1/2 ft. from a 4x4 in. post. marked W. U. M.C. No 6.

300. To point for S.W. cor. of claim and N.W. cor. of Empire. This point coming in a yard and in the way I drive an Iron pin 1 1/8 in. in diameter 1 ft long into the ground, for corner. and at a point N 72° 45' W 7.7 ft distant I set a Post 5 1/2 ft. long .4 in. sq. 1 1/2 ft. in ground and surround with a monument of earth & stone 4ft. at base and 3ft high Post marked W. C. B. M.C. No 2.

Feet.

I find the bearing of the West side line to be $N 17^{\circ} 24' E$ while the same line in the Supplemental Location gives the same line of $N 17^{\circ} 29' E$.

I then run

$N 17^{\circ} 24' E$

var $11^{\circ} 43' East$.

879. Along West side line of claim, intersect N.E. end line Way Up, N.C. at a point $S 48^{\circ} 23' E$ 20.4 ft distant from the remains of old corner.

In order to preserve this corner of the Way Up, I drive a piece of gas pipe $1\frac{3}{4}$ inches in diameter $3\frac{1}{2}$ ft. long, 18 inches in ground and build mound around it $2\frac{1}{2}$ ft. in diameter.

887. A wash drains N.W.W.

1101. Intersect the north line of Bruce St.

1500. To the N.W. corner of claim a small monument of stone, where I set Post $5\frac{1}{2}$ ft. long, 4 in. sq., $1\frac{1}{2}$ ft. in ground, and surround with monument of earth and stone 4 ft. at base and 3 ft. high.

Post marked B.M.C. No 3.

Thence

$S 72^{\circ} 45' E$

var $11^{\circ} 43' East$

300. Parallel with south end of claim, A small monument marking the N. center of claim, where I set a post $5\frac{1}{2}$ ft. long 4 in. sq., $1\frac{1}{2}$ ft. in ground, and surround by a monument of earth and stone 4 ft. at base and 3 ft. high.

Post marked B.M.C. No. 4.

Feet.

Thence.

S 72° 45' E

Var 11° 43' East,

200. To the N.E. cor. of claim a small monument of stone, where I set a post 5 1/2 ft long 4 in. sqr 1 1/2 ft. in ground and surround by a monument of stone and earth 4 ft at base, and 3 ft. high.

Post marked B.M.C. No. 5.

Thence

S 17° 24' W

Var 11° 43' East

Along the east side line of claim which is also the west side line of the Huron Mining Claim.

882. The S.W. cor. Huron and N.W cor Silver Belt, M.C. Posts in line.

From which a 4x4 in Post in mon. of stone, Post marked W.V.M.C No. 6 bears N 58° 07' W 74.3 ft. distant,

A shaft, 4x6 ft, 30 ft. deep, bears N 7° 30' W 141 ft. distant,

1500. To the S.W. cor of claim which is also the N.E. cor. the Empire, M.C. a 4 in post marked E.M.C. No. 3.

where I set Post 4 in. sqr. 1 1/2 ft. in ground on N. side of Empire Post and rebuild monument of earth and stone around them 4 ft at base and 3 ft. high.

Post marked B.M.C No 6.

Thence

N 72° 45' W

Var 11° 43' East,

300. To Post No 1 and place of beginning

Containing.

A Total Area of. 20.66 Acres.

Less conflict with the

Way Up M.C. Lot No. 53. of leaving a Net Area of.

6.72 Acres
13.94 Acres

Location.

This claim is situated in the Tombstone Mining District Cochise County, Arizona.

Territory:

And lies entirely inside of the lines of the Tombstone Townsite. And part of the surface ground is occupied by squatters and settlers, not owners in this mining claim.

This claim is bounded upon the South by the Empire M.C. Lot No 46. - on the West by the Way Up. M.C. Lot No 53. with which it conflicts. On the North by the Standard. M.C. and on the East by the Huron and Silver Belt mining claims.

The following list of cabins and houses, were built and are now situated upon the lots as described below.

All lots except Key lots are 30x120ft. Key lots are 30x150ft.

In Block No 23.

- Lots 5 & 6. Two small cabins.
- Lot. 7. a cabin 10x20ft.
- Lot. 8, 9, & 10. by a House 12x20ft with an "L" of 10x12ft.

In Block No 24,

- Lot. No 1. House, 12x22ft.
- Lot. No 2. Cabin. 10x14ft.
- Lot. No 24. cabin 12x20ft.

In Block No. 37.

- Lots 7, 8, 9, 10. by a cabin 10x12ft.
- Lot No 11. " a cabin 10x16ft.

Block No 87. continued

Lot No. 13. cabin 10x20ft.
 Lot No. 14. cabin 12x20ft.
 Lots 15 & 16. cabin 14x20ft.

In Block No 88.

Lot No. 1. Cabin. 10x18ft.
 Lot No. 2. cabin. 20x22ft.
 Lot No. 3. cabin. 10x16ft.
 Lot No 21. cabin. 10x20ft.
 Lot No 22. cabin 10x12ft.
 Lot No 23. cabin. 10x24ft.
 Lot No 24 cabin. 10x20ft.

In Block. No 51.

Lot No 1 cabin 10x12ft.
 Lot No 3 House, 14x20ft.
 Lot No 4 House. 14x16ft.
 Lot No 22 & 23. House 16x24ft.
 Lot No 24. House 12x16ft.

The improvements made by the present owner or his grantors consist of

A Shaft 4x6ft. 117ft. deep.

A drift at 80ft. of 3x6ft. 147ft long

A Shaft. 4x6ft. 30ft deep.

And I hereby certify that the work done by the present owner or his grantors exceed in value the sum of Five Hundred Dollars.

Instrument used a Young's improved Solar transit and steel tape.

The bearings taken by use of the Solar apparatus.

Tombstone
 Oct 18th 1886.

A. G. Howe U. S. Deputy
 Mineral Surveyor.

AFFIDAVIT OF FIVE HUNDRED DOLLARS IMPROVEMENTS.



We, E. J. Terrill and Chas J Busch.
of lawful age, being first duly sworn according to law, depose and say that we are acquainted with the
Banner:-

mining claim, situated in
Tombstone Mining District, Cochise County, Arizona
Territory, for which Thomas Ogden —
has made application for survey prior to application for patent under the provisions of the Act of
Congress approved May 10, 1872, and that the labor done and improvements made thereon by the appli-
cant — and his grantors exceed Five Hundred Dollars in value, and further that we are not per-
sonally interested in said mine.

E. J. Terrill
Charles J Busch



TERRITORY OF ARIZONA,
County of Cochise } SS.

SWORN to and subscribed before me, this 12th day
of October 1886

B. A. Fickas
Notary Public
Cochise County
Ariz Ter

FINAL OATHS FOR SURVEYS OF MINING CLAIMS AND MILL SITES.

A LIST of names of individuals employed to assist in running, measuring or marking the lines and corners described in the foregoing field-notes of the survey of The Banner Mining claim located in Tombstone Mining District, Cochise County, Arizona, showing the respective capacities in which they acted.

B. A. Wallace Chainman.
Chainman.
Axeman.
Flagman.

~~He~~ ^I hereby certify that ~~he~~ ^I assisted A. G. Howe U. S. Deputy Surveyor, in surveying The Banner Mining claim, claimed by Thomas Ogden, located in Tombstone Mining District, Cochise County, and in Township No 20 S. Range No 22 E. of the Gila and Salt River base and meridian, Arizona, and that said survey has been in all respects, to the best of my knowledge and belief, well and faithfully executed, and the boundary monuments planted according to the instructions furnished by the Surveyor-General.

B. A. Wallace Chainman.
Chainman.
Axeman.
Flagman.

SWORN TO AND SUBSCRIBED before me this 12th day of October 1886

B. A. Fickas Notary Public
Cochise County Ariz Ter

I, A. G. Howe U. S. Deputy Surveyor, do solemnly swear that, in pursuance of instructions from the U. S. Surveyor General for Arizona, bearing date the 18th day of September 1886, I have well, faithfully and truly, in my own proper person, and in strict conformity with the instructions furnished by the Surveyor-General and the laws of the United States, surveyed all those portions of The Banner Mining claim, claimed by Thomas Ogden, located in Tombstone Mining District, Cochise County, Arizona, as are represented in the foregoing field-notes as having been surveyed under my instructions; and I do further solemnly swear that all the corners of said surveys have been established and perpetuated in strict accordance with the instructions furnished me, and that the foregoing are the true and original field-notes of such surveys.

A. G. Howe Deputy Surveyor.

SWORN TO AND SUBSCRIBED before me this 16th day of October 1886

A. O. Wallace
Notary Public



Banner Mine

Tombstone District: Mar 3rd 1879 l_o A.P.

We the undersigned do this day locate and claim one mining claim commencing at the Northern boundary of the Empire mine and running fifteen hundred feet North and three hundred feet on each side of the lead. We claim all the rights and privileges granted by Congress of Seventy Two This claim to be known as the Banner Mine

Original Locators

J Ogden
A. W. Stone

Filed and recorded at request of J Ogden April 16. 1879 at 8.30 A.M.

D. W. Carpenter - County Recorder
By Hinson Thomas - Deputy



3-36 T.R

Banner Mine

TERRITORY OF ARIZONA, }
 County of Cochise } ss.

I. A. T. JONES, County Recorder in and for the County of Cochise, do hereby certify that the above and foregoing is a full, true and correct copy of an instrument purporting to be the location notice of the Ramer Mine.

as appears of record now in my office in Book 3, Page 86.

Transcribed Records of mines

In Witness Whereof, I have hereunto set my hand and affixed my official seal, at my office, in Tombstone, this

8th day of September, A. D. 1886

A. T. Jones

County Recorder

Supplemental Location Notice - Banner Mine
Notice

The undersigned present owners of the mine located and known as the "Banner Mine" situated in the Tombstone mining district & formerly "Prima" Cochise County and Territory of Arizona, located March 3rd 1879. A copy of said location was recorded in Book 3 page 86 Transcribed Records of mines Cochise County Arizona to which reference is hereby made for greater certainty. Being desirous of obtaining a patent for said mine and as a preliminary step thereto wishing to have an official survey made thereof by a deputy U.S. Mineral Surveyor and the original notice of said location not being sufficiently definite by reference to some natural object or permanent monument as would identify the claim, the undersigned present owners do now make this notice and fast it upon said mine, and have it recorded in order to supply in the records of said Mining Claim said error of description and to make the description thereof now full and complete. The said Banner Mining Claim is described as follows: Commencing at the initial monument a monument of stones placed on the north side of a 4x4ⁱⁿ post making the north end center of the entire mining claim designated as lot no 46. The post being marked E.M. No 4 thence N 72° 51' W 300ft to a monument of stones at S.W. cor of claim which point is also the N.W. cor of the Empire m.l.; thence N 17.29' E 1500ft to a monument of stones at the N.W. cor of the claim thence S 72° 51' E at 300ft a monument of stones

TERRITORY OF ARIZONA. }
County of Cochise } ss.

I. A. T. JONES, County Recorder in and for the County of Cochise, do hereby certify that the above and foregoing is a full, true and correct copy of an instrument purporting to be the Supplemental Location notice of the Banner Mine as appears of record now in my office in Book 8, Page 641.

Records of mines Cochise County

In Witness Whereof, I have hereunto set my hand and affixed my official seal, at my office, in Tombstone, this 31st day of August, A. D. 1886

A. Jones

County Recorder

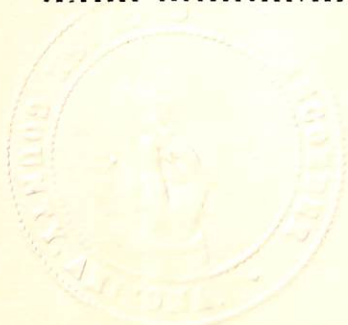

marking the North corner of claim at least a monument of stones marking the N.E. cor of claim. Thence S $17^{\circ} 29'$ W 1500ft to a monument of stones marking the S.E. cor of the claim which point is also the N.E. cor of the Empire MC marked by a 4x4 post marked G.M. C No 3 from which U.S. M.M. No 1 bears S $23^{\circ} 30'$ W 4550ft distant. Thence N $72^{\circ} 51'$ W 300ft to the place of beginning.

This notice is placed upon the initial monument of the Banner mine this 10th day of August 1886.

Witnessed by
J. P. Johnson & E. J. Dent.

By Thomas Ogden
present owner of said mine

Filed and recorded at the request of Thos Ogden
August 28th 1886 at 3 P.M.

A. P. Jones
County Recorder

Book 8 page 541

Records mine

Banner mine

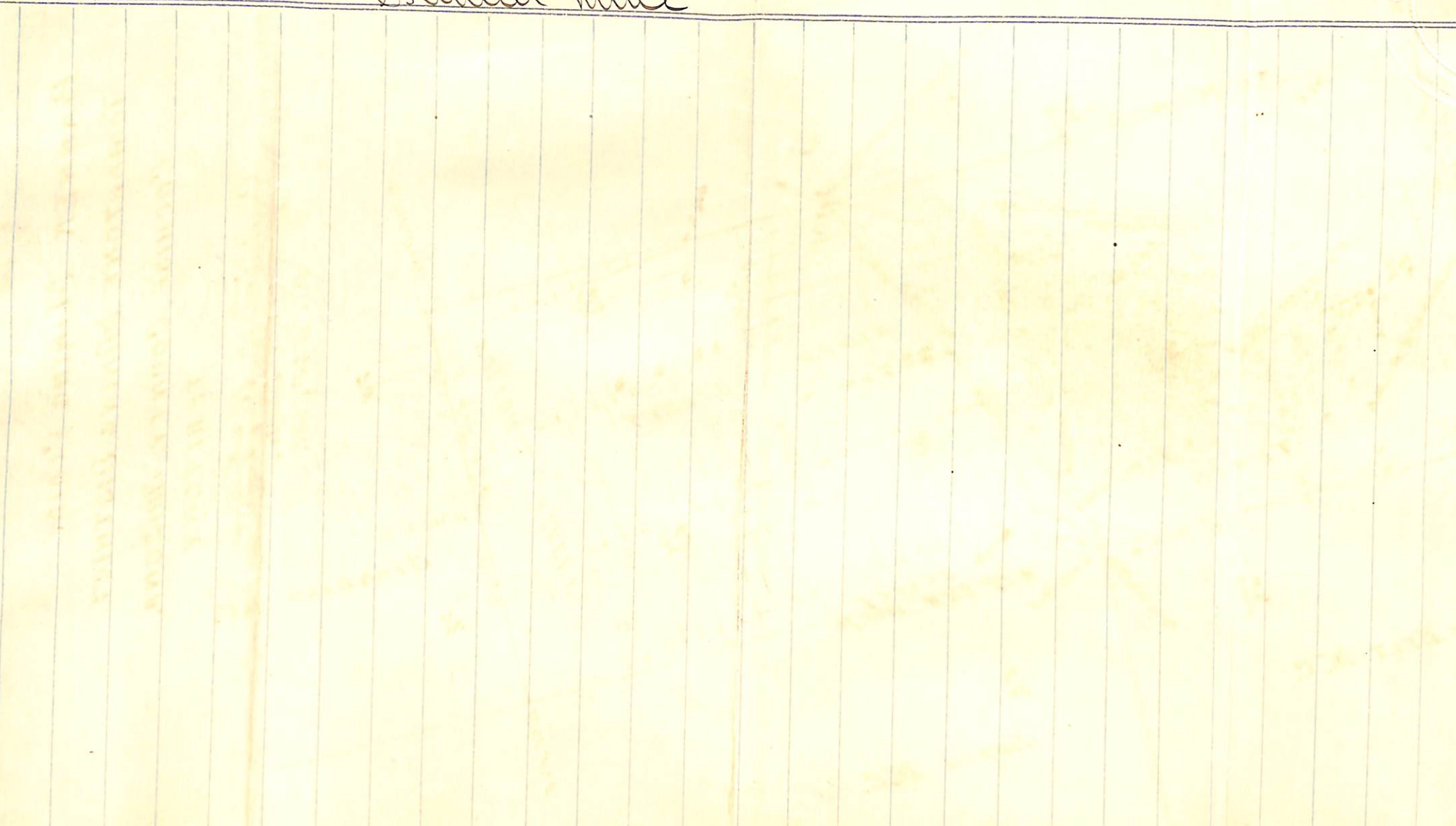

PLAT
of the

15

BANNER MINING CLAIM
TOMBSTONE MINING DISTRICT
COCHISE COUNTY, ARIZONA.
TERRITORY

Containing 13.94 Acres.
Scale 200 ft = 1 inch.
Var 11° 43' East.

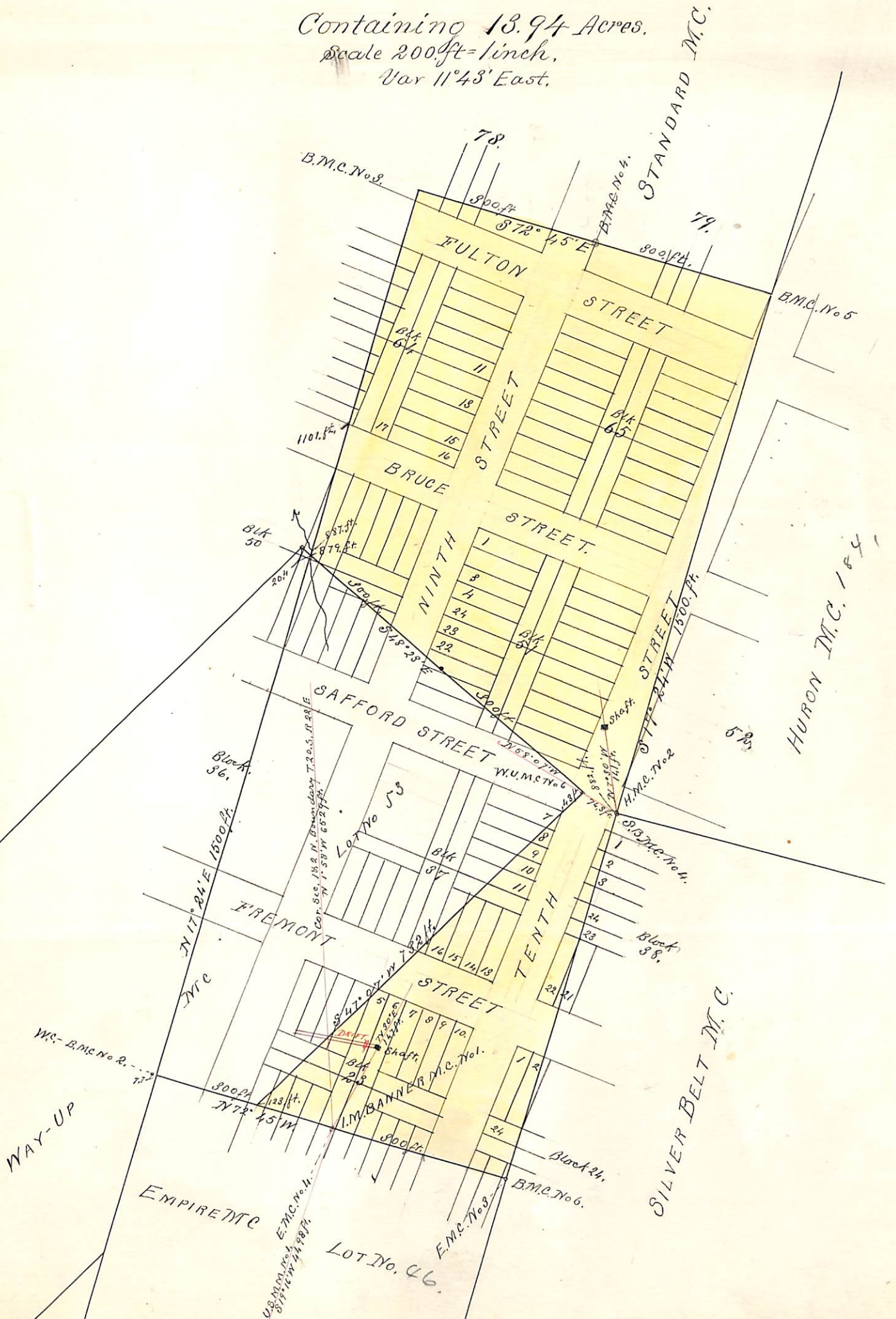

U. S. Surveyor-General's Office.

Tucson, Arizona, *December 23rd* 1886,

The foregoing Field Notes of the survey of the

Banner Mining Claim
situate in the *Tombstone* mining district, *Cochise*
County, Arizona, claimed by

Thomas Ogden
survey executed by *H. G. Howe* Deputy

Surveyor, under instructions from this office, having been critically
examined and the necessary corrections and alterations made, the said
Field Notes and the survey they describe are hereby approved.

Julius Hise
Surveyor General.