

MS -

0

0

7

9

3

LOT NO. 186,

SURVEY NO. 793,

FIELD NOTES

of the survey of the

Silver Creek

Mining Claim

Situate in Tombstone mining district,

County of Cochise and in Sec 13, Tp 20 S

Range 22 E, of the Gila and Salt River Meridian.

ARIZONA.

Claimed by Thomas Ogden

Survey executed by H. G. Howe D. S.

Under instructions dated September 18th 1886,

Survey commenced October 9th 1886,

Survey completed October 12th 1886,

PRELIMINARY OATHS,

FOR SURVEYS OF MINING CLAIMS AND MILL-SITES.

we C. A. Wallace and _____

do solemnly swear that ^I ~~we~~ will faithfully execute the duties of Chain Carriers; that ^I ~~we~~ will level the chain upon uneven ground, and plumb the lally pins, whether by sticking or dropping the same; that ^I ~~we~~ will report the true distance to all notable objects, and the true lengths of all lines that ^I ~~we~~ assist in measuring, to the best of ^{my} ~~our~~ skill and ability.

C. A. Wallace

SWORN to and subscribed before me, this 9th day of October 1886

B. A. Fickas, Notary Public
Cochise County, Ariz. Ter

I, _____

do solemnly swear that I will well and truly perform the duties of _____ according to instructions given me, to the best of my skill and ability.

SWORN to and subscribed before me, this _____ day of _____ 188_____

Feet.:

Field Notes of Survey of the

Silver Belt Mining Claim,
Tombstone Mining District
Cochise County, Arizona
Territory.

Claimed by
Thomas Ogden.

Surveyed by H. G. Howe U.S. Deputy
Mineral Surveyor. under
instructions from the Surveyor
General bearing date September
18th 1886.

Survey commenced Oct 9th 1886
Survey completed Oct 12th 1886.

Description of Survey.

Commence at the Initial
monument a monument of
stone as described in the orig-
inal and supplemental notices
of location. where I set Post
5 1/2 ft long 4 ins. sq. 1 1/2 ft in ground and
surround by a monument of earth
and stone 4 ft at base and 3 ft high.
Post marked I.M. Silver Belt M.C. No. 1.

Thence

S 17° 24' W.

or 11° 43' East.

200. To a monument of stone marking
the south end center of claim.

I find upon examination of the
developments made that neither
of the above described points
are over the ledge or lead
that passes through the claim.
therefore select a point on the
south end line as near as
I can from the developments
where the lead would cross
the south end line.

Int.

where I set post 4 in. sq. 5 1/2 ft long 1 1/2 ft in ground and surround with a monument of earth and stone, 4 ft. at base and 3 ft. high.

Post marked S.B.M.C. No 2, from which U.S.M.M. No 1 bears S 29° 05' W 3685 ft. distant.

The cor to sec 1 and 2, North boundary T.20.S. R.22.E bears N 4° 03' W 75.58 ft distant,

The initial monument bears N 19° 12' W 239 ft. distant,

A shaft 4x6 ft 198 ft deep, with a drift at 178 ft. in depth, runs west 300 ft. and east 30 ft. drift 3x6 ft. In drift that runs west at 178 ft. a winze is sunk 76 ft. in depth, bears: N 20° E 158 ft distant.

A shaft, 4x6 ft, 14 ft deep, bears N 19° E 110 ft. distant.

I then find the South end line bears N 74° 36' W, and S 74° 36' E while the line as described in the supplemental notice of locations describes this line at N 74° 31' W,

I then run.

N 74° 36' W.

bar 11° 43' East.

1444 The old loc. monument, from which the N.W. cor of the Tranquillity mining claim bears. S 20° 0' W 102.5 ft distant,

150. and 3 ft. to right, end of cut 3 ft. wide runs west,

179. and 8 ft to right, west end of cut 3 ft. wide, averages 5 ft. deep,

287. A wash drains N.W.

300. To small monument of stone upon east line of Empire mining claim.

Feet, which point is also the N.W. cor. of the Silver Thread, and the S.W. cor. of the Silver Belt,

where I set post 5 1/2 ft long 4 in sq. 1 1/2 ft in ground, and surround with a monument of earth and stone 4 ft at base and 3 ft high.

Post marked S.B.M.C. No 3,

From which a 4x4 in Post marked S.M.C. No 2 bears S 17° 24' W 278. ft. dist.

I then select a point from which both Posts on the East line of the Empire mining claim can be seen. And I find this line to bear N 17° 24' E while the notes of this line furnished me give the bearing of this line N 17° 40' E, and the Supplemental notice of Location give the same line N 17° 29' E

Thence from Post last established run.

N 17° 24' E
or 11° 48' East.

Along the east side line of the Empire M.C. Lot No 46, which is also the West line of the Silver Belt mining claim.

- 33. A wash drains N.W.
- 374. Intersect South line Tombstone Townsite bears S 67° 12' E
- 455. And 95 ft. to the right a shaft of 4x6 ft. and 30. ft. deep.
- 527. Small wash drains West.
- 882. a 4x4 in Post, marked S.M.C. No 3,

note { This distance in the supplemental notice is given at 878. ft.

1500. To a monument of stones marking the N.W. cor of the claim

Feet, where I set post 5 1/2 ft. long 4 in. sq. 1 1/2 ft. in ground. and surround with a monument of earth and stone 4 ft. at base and 3 ft. high.

Post marked S.B. M.C. No 4.
From which U.S. M.M. No 1 bears
S 22° 48' W 517 1/4 ft. dist.

A shaft 4 x 6 ft. 35 ft deep. bears S 46° 38' E
112.5 ft. distant.

Thence S 74° 36' E.

var 11° 43' East

213. Wash drains north,

350. a monument marking the north center of claim.

where I set a post 5 1/2 ft. long 4 in. sq. 1 1/2 ft. in ground and surround by a monument of earth and stone 4 ft. at base and 3 ft. high.

Post marked S.B. M.C. No 5.

Thence

S 74° 36' E.

var 11° 43' East.

300. To a monument of stone the N.E. cor. of claim,

where I set Post 5 1/2 ft. long 4 in. sq. 1 1/2 ft. in ground, and surround by a monument of earth and stone 4 ft at base and 3 ft. high.

Post marked S.B. M.C. No 6.

Thence.

S 23° 23' W.

var. 11° 43' East.

1201. Intersect south line Tombstone Townsite. bears S 67° 12' E.

1513. To S.E. cor of claim a monument of stone. where I set Post 5 1/2 ft. long 4 in. sq. 1 1/2 ft in ground and surround by a monument of earth & stone 4 ft. at base and 3 ft. high.

7
Feet, Post marked S. B. M. C. No 7,
thence,

N 74° 36' W.

var 11° 43' East,

- 38, Cross. S.E. cor of Shaft 4x6 ft. 60 ft. deep,
(Shaft, on Silver Belt.)
98.6 and 5 ft. to the right. a shaft, 4x6 ft.,
13 ft. deep,
141.2 To post No 2 and place of beginning
the survey of exterior boundaries
of Claims.

Containing,

A Total Area of 17.90 Acres.

Location: -

This claim is situated in the
Tombstone, Mining District Cochise
County, Arizona Territory.

And East of the Town of Tombstone
and is bounded upon the South
by the Silver Thread Mining Claim,
on the West by the Empire and
Banner Mining Claims, on
the North by the Huron mining
Claim. And on the East by the
North Point mining claim.

This claim underlies a portion
of the Tombstone Townsite, the Plot
showing the Blocks, Lots & streets
coming upon the claim as laid
out by the Townsite, Co.,

The following list of improvements
made upon this mining claim,
were made by others, and not
owners or owning any interest
in the mining claim.

In Block, No 10, upon
Lot 7, a cabin, 10x12 ft with a

platform for Dancing in rear.
 Lot, 8 A Cabin of 10 x 20 ft.
 Lot. 9 A Cabin of 10 x 18 ft.

In Block 11.

Lot No 24 A Cabin 10 x 16 ft.
 Lot, no 1 A cabin 10 x 16 ft.
 Lot. no 2 A cabin 10 x 18 ft.
 Lot, no 3 A cabin 10 x 18 ft.
 Lot. no 4 A cabin 10 x 12 ft.
 Lot No 5 A cabin 10 x 16 ft.
 Lot No 6 A cabin 10 x 18 ft.
 Lot No 7 A cabin 10 x 20 ft.

In Block No 24.

Lot No. 2 a cabin 10 x 14 ft.
 Lot No. 3 An Adobe 20 x 50 ft.
 Lot No. 13 A cabin 12 x 20 ft.
 Lot No. 15 A House 14 x 22 ft.

Block No 25.

Lot No 2. Cabin 10 x 20 ft.
 Lots No 3 & 4, cabin 12 x 24 ft.
 Lot No 5. adobe House 12 x 22 ft.
 Lot No 6, adobe House 12 x 22 ft.
 Lot No 7, adobe House 12 x 22 ft.
 Lot No 8, adobe House 12 x 18 ft.
 Lot No 17, a cabin 10 x 18 ft.
 Lot No 18. a cabin 10 x 18 ft.
 Lot No 20. a cabin, 10 x 20 ft.
 Lot No 21. adobe House 10 x 16 ft.
 Lot No 23. cabin, 10 x 20 ft.
 Lot No 24. cabin. 10 x 16 ft.

Block No 38.

Lot No 1 cabin 10 x 18 ft.
 Lot No 2 House 20 x 22 ft.
 Lot No 3 cabin 10 x 16 ft.
 Lot No 15 cabin 20 x 20 ft.
 Lot No 16 cabin 12 x 20 ft.
 Lot No 21 cabin 10 x 20 ft.
 Lot No 23 cabin 10 x 24 ft.
 Lot No 24 cabin 10 x 20 ft.

Block No 39.
 Lot No 17 cabin 10x16 ft.
 Lot No 19 cabin 10x14 ft.
 Lot No 21 cabin 8x10 ft.
 Lot No 22 cabin 10x16 ft.

The above described Houses, Cabins and Adobe buildings have been erected upon the above described lots since the location of the mining claim.

The work done and improvements made upon this claim by the present owner or his grantors consist of

A Shaft 4x6 ft. 198 ft deep.
 A drift 3x6 ft. 300 ft long.
 A winze of 4x6 ft. 76 ft deep.
 A Shaft. 4x6 ft. 14 ft deep.
 A Shaft. 4x6 ft. 35 ft deep.
 A Shaft. 4x6 ft. 13 ft deep.
 A Shaft. 4x6 ft. 30 ft deep.
 A Shaft. 4x6 ft. 35 ft deep.

And I hereby certify that the work done and improvements made upon this claim by the present owner or his grantors exceeds in value the sum of Five Hundred Dollars.

Instruments used a young's improved Solar Transit and Steel Tape.

The bearings taken by use of the Solar Apparatus.

During my survey and the
examination of this claim
I find it entirely surrounded
by mining locations.

And the examination
also shows that the mineral
bearing ledge cuts the end lines
of this claim 300ft from the
west side line of the claim.
The original locators could
not locate a full claim of
600ft. in width owing to the
conflict with the North Point
mining claim. And the
claim as surveyed does
not exceed a parallelogram
of 1500ft long by 600ft in
width.

A. C. Howe U.S.
Deputy Mineral Surveyor.
Tombstone
Dec 20th 1886.

TERRITORY OF ARIZONA, }
County of Cochise } ss.

I. A. T. JONES, County Recorder in and for the County of Cochise, do hereby certify that the above and foregoing is a full, true and correct copy of an instrument

purporting to be the location notice of the
Chance mine

as appears of record now in my office in Book 7, Pages 119 + 120

Transcribed Records

In Witness Whereof, I have hereunto set my hand and affixed my official seal, at my office, in Tombstone, this

25th day of Oct., A. D. 1886

A. T. Jones

County Recorder

by M. L. Browne

Deputy

FINAL OATHS FOR SURVEYS OF MINING CLAIMS AND MILL SITES.

A LIST of names of individuals employed to assist in running, measuring or marking the lines and corners described in the foregoing field-notes of the survey of

The Silver Belt Mining Claim, located in Tombstone Mining District, Cochise County, Arizona, showing the respective capacities in which they acted.

C. A. Wallace, Chairman. Chainman. Axeman. Flagman.

I hereby certify that I assisted H. G. Howe

U. S. Deputy Surveyor, in surveying The Silver Belt Mining Claim, claimed by Tombstone Mining District, Cochise County, and in Township No 208 Range No 22 E of the Gila and Salt River base and meridian, Arizona, and that said survey has been in all respects, to the best of my knowledge and belief, well and faithfully executed, and the boundary monuments planted according to the instructions furnished by the Surveyor-General.

C. A. Wallace, Chairman. Chainman. Axeman. Flagman.

SWORN TO AND SUBSCRIBED before me this 12th day of October 1886

B. A. Tieskas Notary Public Cochise County Ariz Tex

I, H. G. Howe U. S. Deputy Surveyor, do solemnly swear that, in pursuance

of instructions from the U. S. Surveyor General for Arizona, bearing date the 18th day of September 1886, I have well, faithfully and truly, in my own proper person, and in strict conformity with the instructions furnished by the Surveyor-General and the laws of the United States, surveyed all those portions of

The Silver Belt Mining Claim, claimed by Thomas Ogden, located in Tombstone Mining District, Cochise County, Arizona, as are represented in the foregoing field-notes as having been surveyed under my instructions; and I do further solemnly swear that all the corners of said surveys have been established and perpetuated in strict accordance with the instructions furnished me, and that the foregoing are the true and original field-notes of such surveys.

H. G. Howe, Deputy Surveyor.

SWORN TO AND SUBSCRIBED before me this 16th day of October 1886

A. O. Wallace Notary Public

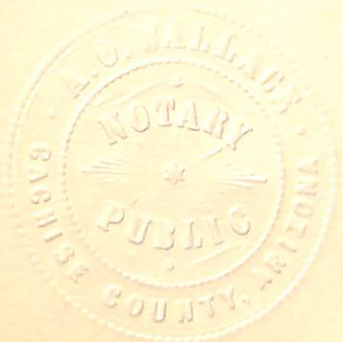

AFFIDAVIT OF FIVE HUNDRED DOLLARS IMPROVEMENTS.

Mr. *E. J. Terrill*, and
of lawful age, being first duly sworn according to law, depose and say that we are acquainted with the
Silver Belt.

mining claim, situated in
Tombstone, Mining District, *Cochise* County, Arizona
Territory, for which *Thomas Ogden*
has made application for survey prior to application for patent under the provisions of the Act of
Congress approved May 10, 1872, and that the labor done and improvements made thereon by the appli-
cant and his grantors exceed Five Hundred Dollars in value, and further that we are not per-
sonally interested in said mine.

E. J. Terrill
Charles J. Bush

TERRITORY OF ARIZONA,
County of *Cochise* } SS.

SWORN to and subscribed before me, this *12th* day

of *October* 188*6*

B. A. Fieskas
Notary Public
Cochise County
Ariz Ter

TERRITORY OF ARIZONA. }
County of Cochise } ss.

13

I. A. T. JONES, County Recorder in and for the County of Cochise, do hereby certify that the above and foregoing is a full, true and correct copy of an instrument purporting to be location notice of the Silver Belt Mine

as appears of record now in my office in Book 1, Page 407

Transcribed Records of mine

In Witness Whereof, I have hereunto set my hand and affixed my official seal, at my office, in Tombstone, this

8th day of September, A. D. 1886

A. Jones

County Recorder

Silver Belt Mine

Notice - The undersigned hereby claims one claim of fifteen hundred feet in length on this mineral bearing vein by six hundred feet in width and more particularly described as follows: Commencing at this notice and running southerly two hundred feet to the Northern end of the Silver Thread Location, thence westerly three hundred feet to a stone monument on the South West corner, thence northerly fifteen hundred feet to a stone monument the North West corner, thence Easterly six hundred feet to a stone monument the North East corner, thence southerly fifteen hundred feet to a stone monument the South East corner, thence westerly three hundred feet to the center of the vein. This claim is more particularly described as being in the Tombstone Mining District County of Pinal and Territory of Arizona and adjoins the Empire mine on the Eastern side and shall be known as the "Silver Belt"

Located January 17th 1879

A. H. Stone

Filed and recorded at request of A. H. Stone
Feb 13, 1879 at 11.15 A.M.

D. W. Carpenter, County Recorder

By W. A. Mc Dermott deputy County Recorder

7
Silver Belt mine



Supplemental Location Notice - Silver Belt
Notice

1790

The undersigned present owners of the mine located and known as the Silver Belt mine situated in the Tombstone mining district Cochise (formerly Pinal) County Territory of Arizona said claim was located January 19th 1879 a copy of said location was filed for record Feb 13th 1879 a record of which can be seen in Book 1 page 407 Transcribed Records of Cochise County. To which reference is hereby made for greater certainty being desirous of obtaining a patent for said mine and as a preliminary step thereto wishing to have an official survey made thereof by a regular U.S. Mineral Surveyor and the original notice of said Location not being sufficiently definite by reference to some natural object or permanent monument as would identify the claim the undersigned present owners do now make this notice and post it upon said mine at the initial monument and have it recorded in order to supply in the records of said mining claim said error of description and to make the description thereof more full and complete. The said Silver Belt mining claim is described as follows: Commencing at the initial monument of stones upon which this notice is posted. Thence S 17° 29' W 200 ft to a monument of stones at the south center end of claim. Thence N 74° 31' W 157 ft to a monument of stones on line of Empire mining claim, the S.W. cor of claim. Thence N 17° 29' E along the west side line of the claim at 875 ft a 4x4 in post the N.E. cor of Empire M.L. 1500 ft to N.W. cor a monument of stones from which U.S. M.M. No 1 bears S 22° 54' W

TERRITORY OF ARIZONA, }
 County of Cochise } ss.

I. A. T. JONES, County Recorder in and for the County of Cochise, do hereby certify that the above and foregoing is a full, true and correct copy of an instrument purporting to be the Supplemental Location notice of the Cienfuegos mine as appears of record now in my office in Book 5, Page 542.

Records of Mines of Cochise County

In Witness Whereof, I have hereunto set my hand and affixed my official seal, at my office, in Tombstone, this 31st day of August, A. D. 1886

A. T. Jones
 County Recorder

5790 ft distant. Thence $S 74^{\circ} 31' E$ at 300 ft a monument of stones at the center of claim at 600 ft the n.e. corner of claim a monument of stones, thence $S 23^{\circ} 25'$ to 1512 ft to a monument of stones the s.e. cor of claim. thence $N 74^{\circ} 31' W$ 285.6 ft to the south end center monument and place of beginning. The survey of the exterior boundary lines of claim. This notice is placed upon said Silver Belt mine this 20th 7th month day of August 1886 by

Witnessed by
 J. P. Johnson & J. Devill
 Thomas Ogden
 present owner

Filed and recorded at request of Thos Ogden
 August 28th 1886 at 3 P.M.

A. J. Jones
 County Recorder

Book 8 pg 542
 Records of mine

5790 ft distant. Thence S 74° 31' E at 300 ft a monument of stones at N center of claim at 600 ft the n.e. corner of claim a monument of stones, thence S 23° 25' N 1512 ft to a monument of stones the s.e. cor of claim. Thence N 74° 31' W 285.6 ft to the south end center monument and place of beginning. The survey of the exterior boundary lines of claim. This notice is placed upon said Silver Belt mine this 20th day of August 1886 by

Witnessed by
 J. P. Johnson & G. J. Terrell
 Thomas Ogden
 present owner

Filed and recorded at request of Thos Ogden
 August 28th 1886 at 3 P.M.

A. T. Jones
 County Recorder

TERRITORY OF ARIZONA. }
 County of Cochise } ss.

I. A. T. JONES, County Recorder in and for the County of Cochise, do hereby certify that the above and foregoing is a full, true and correct copy of an instrument purporting to be the Supplemental Location notice of the Silver Belt mine as appears of record now in my office in Book 5, Page 542.

Records of Mines of Cochise County

In Witness Whereof, I have hereunto set my hand and affixed my official seal, at my office, in Tombstone, this 31st day of August, A. D. 1886

A. T. Jones
 County Recorder

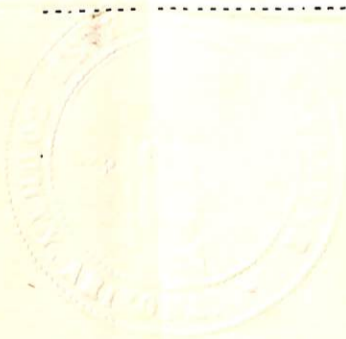

O.K

Silver Belt Mine

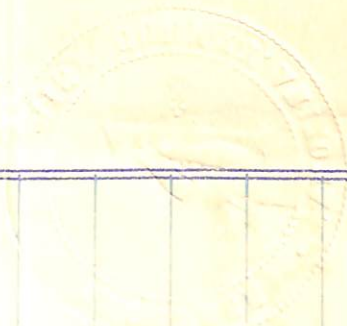

PLAT
of the
Silver Belt Mining Claim
Tombstone Mining District.
Cochise County,
Arizona.

Containing 17.90 Acres.
Scale 200ft = 1 inch.
Var = 11° 43' East.

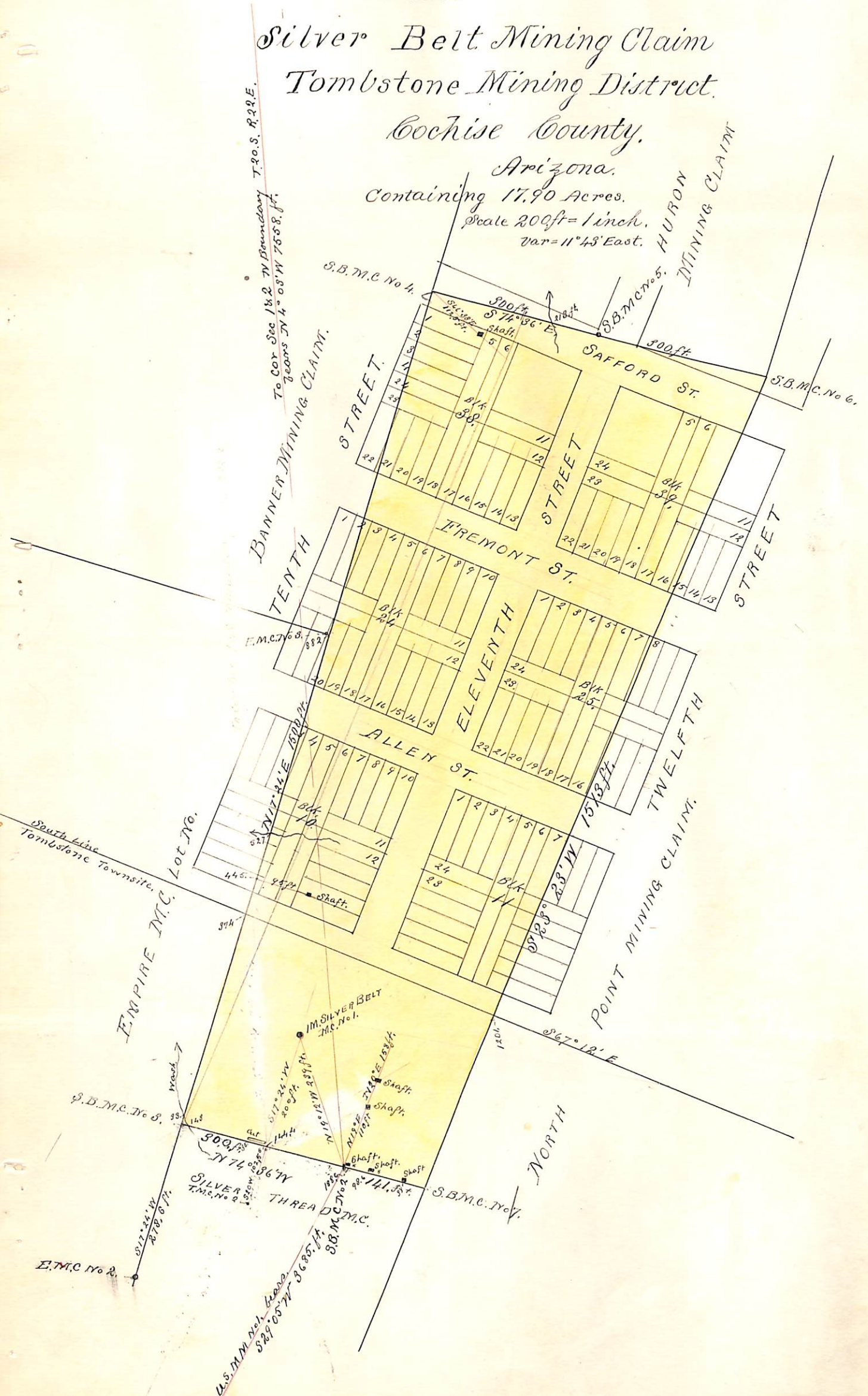

U. S. Surveyor-General's Office.

Tucson, Arizona, *December 20th* 1886,

The foregoing Field Notes of the survey of the

Selvin Beer Mining Claim
situate in the *Tombstone* mining district, *Cochise*
County, Arizona, claimed by

Thomas Ogden
survey executed by *H. G. Howr* Deputy

Surveyor, under instructions from this office, having been critically
examined and the necessary corrections and alterations made, the said
Field Notes and the survey they describe are hereby approved.

John A. Rice
Surveyor General.

LOT NO. 186.

SURVEY NO. 793

FIELD NOTES

amended
of the survey of the

Silver Bell

Mining Claim

Situate in Tombstone mining district,

County of Cochise and in Sec. 12, Tp. 20 S

Range 22 E, of the Gila and Salt River Meridian.

ARIZONA.

Claimed by Thomas Ogden

Survey executed by H. G. Howe D. S.

Under instructions dated February 18th 1887

Survey commenced February 28th 1887

Survey completed March 8th 1887

PRELIMINARY OATHS,

FOR SURVEYS OF MINING CLAIMS AND MILL-SITES.

WE, *A. A. Banning* and *Geo H Hart,*
do solemnly swear that we will faithfully execute the duties of Chain Carriers; that we will level the chain upon uneven ground, and plumb the tally pins, whether by sticking or dropping the same; that we will report the true distance to all notable objects, and the true length of all lines that we assist in measuring, to the best of our skill and ability.

A A Banning
Geo H Hart

Sworn to and subscribed before me this *28th* day

of *February*, 188*7*.

B. A. Tucker Clerk

By J J Patton Deputy

I, _____
do solemnly swear that I will well and truly perform the duties of _____
_____ according to instructions given me,
to the best of my skill and ability.

Sworn to and subscribed before me this _____ day

of _____, 188 .

Field Notes of Survey,
 of the
 Silver Belt Mining Claims,
 Tombstone Mining District,
 Cochise County,
 Arizona Territory.

Claimed by
 Thomas Ogden.

Surveyed by
 A. L. Howe U. S.
 Deputy Mineral Surveyor,
 under instructions from the
 Surveyor General bearing date
 Sept 11th 1886 and special
 instructions bearing date
 February 23rd 1887.

Survey commenced Feb 28th 1887
 .. completed March 8th 1887.

Feet	Description of Survey
	Commencing at the Initial Monument a 4x4 in Post, placed 1 ft. in ground, surrounded by a monument of stones 1 1/2 ft at base and 3 ft. high Post marked. I.M. SILVER BELT M.C. No. 1.
	Thence S 19° 12' E. 234 ft to the South center of claim, where I find a 4x4 in Post set 1 ft in ground on the North side of a 4x4 in. Post marked. S.M. Silver Thread M.C. No. 1, surrounded by a monument of stone and earth, 3 ft at base and 3 1/2 ft. high.
	Post marked S.B.M.C. No. 2.
	From which U.S. M.M. No. 1. bears S 29° 05' W. 3683 ft. distant
	The cor. to sec 142. North boundary
	T.O.S. R 22. E. bears N 4° 03' W. 7558 ft. dist.
	A shaft 4x6 ft 198 ft. deep with drifts east and west. and a wing 76 ft. deep bears N 20° E 164 ft. distant.
	<i>A shaft 4x6 ft. 10 ft deep, bears N 52° 30' E 9 ft. distant.</i>
	I find the South end line of claim which is also the N. end line of the Silver Thread Mining Claim, to bear N 74° 36' W and S 74° 36' E.
	I then run N 74° 36' W.
	Var 11° 43' East.
149.4	and 3 ft. to right. East end of cut. 3 ft. wide
179.4	and 8 " " " West end of cut. 3 " "
	averages 5 ft. deep.
287.4	A wash drains N.W.
300	To the S.E. cor. of claim which is also the N.W. cor. of the Silver Thread M.C. and east line of Empire M.C. lot No 46. where I find a 4x4 in post 5 1/2 ft long. 1 ft in ground. on the north side of a 4x4 in Post marked. S.T.M.C. No. 2. and surrounded by a monument of stone and earth 3 ft at base and 3 ft high.
	Post marked S.B.M.C. No. 3.
	Then carefully adjusting my Transit both posts of the east side line

Feet of the Empire M.C. Lot. No. 46, being in sight I find the line to bear $S17^{\circ}24'W$ and $N17^{\circ}24'E$, and the official notes of the Empire give the same line at $N17^{\circ}40'E$ & $S17^{\circ}40'W$.
I then run $N17^{\circ}24'E$.

Var $11^{\circ}43'$ East.

Along the east line of the Empire which is also the west line of the Silver Belt Mining Claim

- 33 a wash drains N.W.
- 374 Intersect South Side line of Tombstone Townsite bears $S67^{\circ}12'E$.
- 445 and 95 ft. to right, a shaft 4×6 ft. & 30 ft deep
- 527 small wash drains west
- 882 A 4×4 in Post marked. E.M.C. No. 3.

Note:

This distance in the supplemental notice is given at 878 ft. when by careful measurement I find the line is 882 ft. in length

1500 To a monument of stone and a 4×4 in post the N.W. cor. of claim which point is also the S.W. cor. of the Huron. M.C. Lot No. 184.

Post marked. S.B.M.C. No. 4.
From which U.S. Mineral Mon. No. 1, bears $S22^{\circ}48'W$. 5174 ft. dist
A shaft 4×6 ft. 35 ft deep. bears $S46^{\circ}38'E$. 112.5 ft. distant
Thence $S74^{\circ}36'E$

- Var $11^{\circ}43'$ East.

Along the north end line of claim which is also the south end line of the Huron Mine

- 300 To a monument and a 4×4 in Post marking the N. center of claim.
Post marked S.B.M.C. No. 5.
Thence $S74^{\circ}36'E$.

Var $11^{\circ}43'$ East

300 To the N.E. cor. which is also the S.E. cor. of the Huron. M.C. A 4×4 in. post in monument of earth and stone

Feet Post marked S.B.M.C. No. 6.
 Thence $S 23^{\circ} 23' W$,
 Var $11^{\circ} 43' East$.

387.4 a 4x4 in. post. in line. Post marked
 N. P. M. C. No. 3.

464.4 Intersect N. end line of Cocopah
 M.C. lot No 82. at a point $S 65^{\circ} 50' E$. 361.3 ft
 from temporary N.W. cor. of Cocopah.

890.4 Intersect S.W. side line Cocopah.
 M.C. lot No 82. at a point $S 16^{\circ} 25' E$. 563.2 ft
 from the N.W. cor. of Cocopah. M.C. lot No. 82.
 a temporary corner just established
 The Post and monument entirely de-
 stroyed and removed

1201 Intersect South line Tombstone Town-
 site, which bears $S 67^{\circ} 12' E$

1513 To S.E. cor. a 4x4 in. Post. in mon-
 ument of stone

Post marked S.B.M.C. No. 7.
 Thence $N 74^{\circ} 36' W$
 Var $11^{\circ} 43' East$.

38 cross S.E. cor. of shaft 4x6-60 ft deep
 Shaft on Silver Belt.

98.6 and 5 ft. to right, a shaft 4x6 ft. 33 ft deep.

141.2 To Post, No. 2 and place of beginning
 survey of return lines.

Containing:
 A Total area of 17.90 acres
 less conflict with
 the Cocopah. M.C.
 lot No. 82. of 1.77 acres.
 leaving a net area of 16.13 acres.

Location:
 This claim is situated in the
 Tombstone Mining District, Cochise County
 Arizona Territory, and east of the Town
 of Tombstone and is covered by part
 of the Tombstone Townsite
 It is bounded, upon the South by the
 Silver Thread M.C. lot No 183. Upon

Report upon Examination
 East Side line Empire M.C. Lot No 46,
 Tombstone mining District,
 Cochise County, Arizona.

In the matter of the difference existing bet. the Official Survey of the East side line of the Empire surveyed by A. J. Mitchell, and the Official Survey of the West side line of the Silver Thread and Silver Belt as surveyed by me, the line being common to both Claims, I have the following Report to make.

Accompanying this Report and made a part thereof is a map marked "Exhibit A," to which reference will be made.

Report.

I find that the S.W. end line of the Empire mining Claim lot No 46, is common to one of the lines of the Township 1st S. Ext'n M.C. lot No 72. From the Official notes of lot No 72. (Surveyed by J. F. White) I take all the included angles and distances given by him, for the lines near the Empire line, and going upon the ground find the Posts as described in the Official Notes and as shown upon the map, being the distances and angles from Post T. N. 1st.

S. Extn. M.C. No 2. (which point is also a cor of the Good enough, M.C.) to and including Post marked T.N. 1st S. Extn. M.C. No 5 which point intersects the N.W. side line Tranquility M.C. lot No. 49.

I take from the Official Notes of the Empire the included angles as shown upon the accompanying map, and given in Black figures,

I find by setting instrument at Post No 6 of Empire, which is also Post No 3, of T.N. 1st S. Extn with back sight to Post 5. of Empire, checked by back sight to Post No 2. T.N. Extn, that the Empire Post No 7 in its present position (shown by red dot) does not correspond with the surveys of Theo F White and A. J. Mitchell but stands north of its true position.

I find in monument No 4, T.N. 1st S. Extn a mesquite stake marked Intl Empire, being the old initial stake, and find the official distance given by J. F. White from 3 to 4, to cut this point and the two angles, by White & A. J. Mitchell intersect at this point, I then set instrument at Post No 4, and with back sight to Post No 6 of Empire and No 3 of T.N. 1st S. Extn. Turn to Post No 2, the N.W. cor of the Tranquility, and find the angle to be $100^{\circ} - 40'$ as called for in the Official Notes. But find this line does not cut the Post on the East side line of the Empire, as now placed. The post being south of this line, I set pin at Point A marked upon map, and check angle

96° 19' on the T.N. 1st Ext'n and find it correct, I then set instrument at intersection of Red lines extended being the lines of Empire posts as they now stand and find the included angle to be 101° 31' which does not correspond with the official notes as given by A. J. Mitchell,

I then set instrument at "A" and with back sight along east side line of Empire measure the angle to the old initial monument (stake) being Post No 4 T.N. 1st S Ext'n and find the angle to be 139° 02' which is the same as given in the official notes of survey by A. J. Mitchell,

I carefully measure the distance from Point A to Post E.M.C. No 2, and find the distance to be 9.00 feet,

I find from the above survey that Post No 2 of the Empire has at some time since the official survey been moved south of its true position along the east line of the Empire 9 ft.

A. C. Howe U.S. Deputy
Mineral Surveyor.

Tombstone Arizona
April 30th 1877

the west by the Empire M.C. Lot No. 46,
and the Banner M.C. Lot No. 185
Upon the North by the Huron M.C. Lot
No. 184. and upon the East by the
North Point ^{to Cochet's} Mining Claim. conflicting
with the latter.

This claim being covered by a portion
of Tombstone Townsite as shown
upon the accompanying Plat. which
shows the lots, Blocks &c.

The following is a list of the buildings
erected upon the claim by parties
not owners of or interested in the claim

Block No. 10.

Lot No 7. a cabin 10x20 ft. with platform
for dancing in rear.

Lot No 8 a cabin 10x20 ft.

Lot No 9 a cabin 10x18 ft.

Block No. 11.

Lot No 24 Cabin 10x16 ft

Lot No 1 Cabin 10x16 "

Lot No 2 Cabin 10x18 "

Lot No 3 Cabin 10x18 "

Lot No 4 Cabin 10x12 "

Lot No 5 Cabin 10x16 "

Lot No 6 Cabin 10x18 "

Lot No 7. Cabin 10x20 "

Block No. 24

Lot No. 2 Cabin 10x14 ft

Lot No 3 Adobe 20x50 "

Lot No 13 Cabin 12x20 "

Lot No 15 House 14x22 "

Block No. 25.

Lot No 20 Cabin 10x20 ft

Lot No 21 Adobe House 10x16 "

Lot No 23 Cabin 10x20 "

Lot No 24 Cabin 10x16 "

Block No 38

Lot No 1	Cabin	10x18 ft
Lot No 2	House	20x22 "
Lot No 3	Cabin	10x16 "
Lot No 15	Cabin	20x20 "
Lot No 16	Cabin	12x20 "
Lot No 21	Cabin	10x20 "
Lot No 23	Cabin	10x24 "
Lot No 24	Cabin	10x20 "

Block No 39

Lot No 17	Cabin	10x16 ft
Lot No 19	Cabin	10x14 "
Lot No 21	Cabin	8x10 "
Lot No 22	Cabin	10x16 "

The above described Houses, Cabins and Adobe buildings have been erected upon the different lots since the location of the Mining Claim

All lots are 30 ft. in width and are 120 ft. in depth, except the Key lots which are 150 ft. in depth

The Blocks are 300 ft x 300 ft. square.

Improvements:

The improvements made upon this claim by the present owners or their grantors consist of.

A shaft 4x6 ft. 198 ft. deep with a drift at 178 ft. of 4x6 ft. runs West 300 ft. at 170 ft. from shaft a wing 4x6 ft. 76 ft deep

A shaft 4x6 ft 14 ft. deep.

A shaft 4x6 " 35 " "

A shaft 4x6 " 13 " "

A shaft. 4x6 " 30 " "

A shaft 4x6 " 35 " "

And I hereby certify that the work done and improvements made upon this claim by the present owners or their grantors, exceeds in value the sum of Five Hundred Dollars.

Instruments used a Young's Improved Solar Transit and Steel Tape

Bearings taken by use of Solar Apparatus

A. L. Howe, U.S.
Deputy Mineral Surveyor.
Tombstone Ariz.
March 11th 87

AFFIDAVIT OF FIVE HUNDRED DOLLARS IMPROVEMENTS.

WE, *A. A. Banning* and *Geo H Hart*,
of lawful age, being first duly sworn according to law, depose and say that we are acquainted with
the *Silver Belt*.
_____ mining claim, situate in _____
Tombstone — Mining District, *Cochise* County, Arizona
Territory, for which *Thomas* and *Ogden*.
has made application for survey prior to application for patent under the provisions of the Act of
Congress approved May 10, 1872, and that the labor done and improvements made thereon by the
applicant, and his grantors exceed Five Hundred Dollars in value, and further that we are not
personally interested in said mine.

A. A. Banning
Geo. H. Hart

TERRITORY OF ARIZONA, }
County of *Cochise*, } ss.

SWORN AND SUBSCRIBED before me this *14th*

day of *March* 1887

B. A. Fickas Clerk
J. J. Patton Deputy

FINAL OATHS FOR SURVEYS OF MINING CLAIMS AND MILL SITES.

A LIST of names of individuals employed to assist in running, measuring or marking the lines and corners described in the foregoing field-notes of the survey of The Silver Belt, M.C. located in Tombstone, Mining District, Cochise, County, Arizona, showing the respective capacities in which they acted.

A.A. Banning Chairman.
Gas H. Hart Chainman.
Axeman.
Flagman.

WE hereby certify that we assisted A.C. Howe U. S. Deputy Surveyor, in surveying The Silver Belt, Mining Claims, claimed by Thomas Ogden, located in The Tombstone Mining District, Cochise County, and in Township No. 20 S, Range No. 22 E of the Gila and Salt River base and meridian, Arizona, and that said survey has been in all respects, to the best of my knowledge and belief, well and faithfully executed, and the boundary monuments placed according to the instructions furnished by the Surveyor-General.

A.A. Banning Chairman.
Gas H. Hart Chainman.
Axeman.
Flagman.

SWORN TO AND SUBSCRIBED before me this 19th day of March 1887

B. A. Hickas Clerk
By J. J. Patton Deputy

I, A.C. Howe, U. S. Deputy Surveyor, do solemnly swear that, in pursuance of instructions from the U. S. Surveyor General for Arizona, bearing date the 18th day of February, 1887, I have well, faithfully and truly, in my own proper person, and in strict conformity with the instructions furnished by the Surveyor-General and the laws of the United States, surveyed all those portions of the Silver Belt, Mining Claims, claimed by Thomas Ogden, located in the Tombstone Mining District, Cochise County, Arizona, as are represented in the foregoing field-notes as having been surveyed under my instructions; and I do further solemnly swear that all the corners of said surveys have been established and perpetuated in strict accordance with the instructions furnished me, and that the foregoing are the true and original field-notes of such surveys.

Deputy Surveyor.

SWORN TO AND SUBSCRIBED before me this 14th day of March 1887

B. A. Hickas Clerk
By J. J. Patton Deputy



PLAT
 of the
 SILVER BELT MINING CLAIM
 TOMBSTONE MINING DISTRICT
 COCHISE COUNTY ARIZONA.

Scale, 200 ft = 1 inch.
 Var = 11° 48' East.

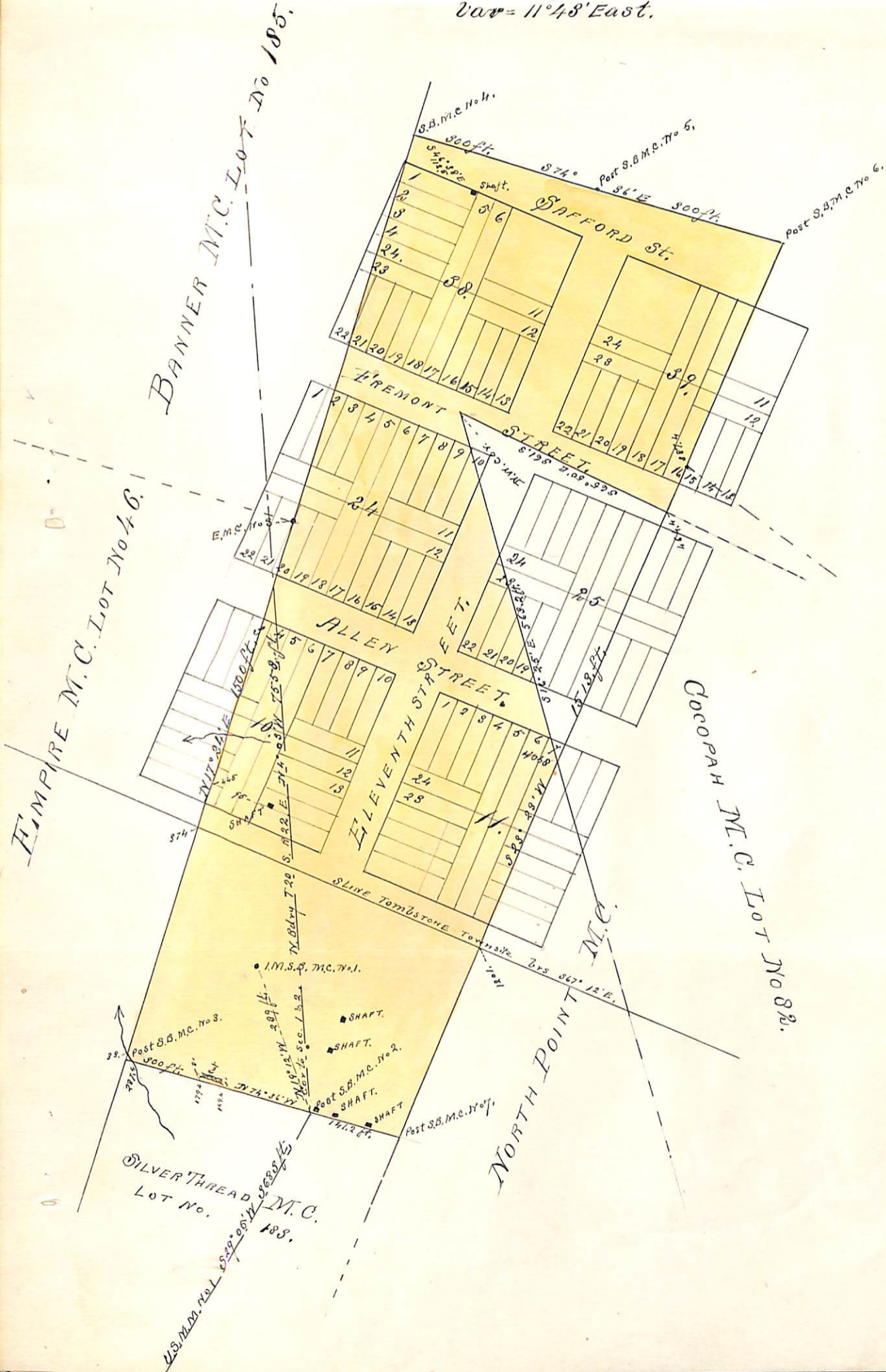

U. S. Surveyor-General's Office.

Tucson, Arizona, *May 6th* 1887.

The foregoing Field Notes of the survey of the
Silver Bell Mine
 situate in the *Tombstone* mining district,
 County, Arizona, claimed by
Thomas Ogden
 survey executed by *H. G. Howe* Deputy
 Surveyor, under instructions from this office, having been critically
 examined and the necessary corrections and alterations made, the said
 Field Notes and the survey they describe are hereby approved.

John A. Wise
 Surveyor General.