

MS -

0

0

7

9

5



LOT NO. 188

SURVEY NO. 795

**FIELD NOTES**

of the survey of the

Morning Star  
Mining Claim

Situate in Tombstone mining district,

County of Cochise and in Sec 13+14, Tp 20 S

Range 22 E, of the Gila and Salt River Meridian.

ARIZONA.

Claimed by The Morning Star Con-  
solidated Mining Co.

Survey executed by H. G. Howe D. S.

Under instructions dated November 20<sup>th</sup> 1886,

Survey commenced November 26<sup>th</sup> 1886,

Survey completed November 29<sup>th</sup> 1886,



# PRELIMINARY OATHS,

FOR SURVEYS OF MINING CLAIMS AND MILL-SITES.

I, Geo. A. Hart

and \_\_\_\_\_

do solemnly swear that ~~we~~<sup>I</sup> will faithfully execute the duties of Chain Carriers; that ~~we~~<sup>I</sup> will level the chain upon uneven ground, and plumb the tally pins, whether by sticking or dropping the same; that ~~we~~<sup>I</sup> will report the true distance to all notable objects, and the true lengths of all lines that ~~we~~<sup>I</sup> assist in measuring, to the best of ~~our~~<sup>my</sup> skill and ability.

Geo. A. Hart

SWORN to and subscribed before me, this 26<sup>th</sup> day of November 1886.

A. O. Wallace  
Notary Public

I, \_\_\_\_\_

do solemnly swear that I will well and truly perform the duties of \_\_\_\_\_

\_\_\_\_\_ according to instructions given me,

to the best of my skill and ability.

SWORN to and subscribed before me, this \_\_\_\_\_ day

of \_\_\_\_\_ 188 \_\_\_\_\_





Field Notes of Survey of the.

Morning Star.

Mining Claim, Tombstone Mining District, Cochise County, Arizona Territory.

Claimed by the  
Morning Star Consolidated Mining Company,  
B.L. Peck Agent.

Surveyed by H. G. Howe U.S. Deputy Mineral Surveyor, under instructions bearing date the 20<sup>th</sup> day of November 1886, from the Surveyor General of Arizona.

Survey commenced Nov 26<sup>th</sup> /86,  
Survey completed Nov 29<sup>th</sup> /86.

Description of Survey,  
Commencing at the Initial monument as described in the Original and Supplemental Notices of location, a mon. of stone built upon the croppings where I set post 5ft. long, 4in. sqr. cms. in ground and surround by monument of stone 4ft. at base and 3ft. high.

Post marked V.M. Morning Star M.C. No 1.

From which U.S. M.M. No 1 bears  
 $N 42^{\circ} 26' W$  2867. ft. distant.

The  $\frac{1}{4}$  sec. cor. bet Sec's 18 and 19, east boundary T. 20. S. R. 22. E bears  
 $S 84^{\circ} 46' E$  8467. ft. distant.

An Incline Shaft, (dips east)  $4 \times 6$  ft.,  
110. ft. deep bears  $S 3^{\circ} 0' E$  15 ft. dist.

An incline Shaft  $4 \times 6$  ft., 20 ft deep bears  
 $N 21^{\circ} 56' E$  61 ft. distant.



Feet. Thence.  $S 21^{\circ} 56' W$

Var  $11^{\circ} 43'$  East.

420. A wash drains N.W.

700. To the South west center, an old mon. of stones, where I set post 5ft long 4in sqr. 1ft in ground, and surround by monument of stones and earth 4ft at base and 3ft high.

Post marked M.S. M.C. No 2.

Thence,  $N 68^{\circ} 04' W$ .

Var  $11^{\circ} 43'$  East.

62. Intersect North line Wide West Mining Claim Lot No 180. at a point  $N 84^{\circ} 20' E$  400. ft. from a 4 in post marked W.W. M.C. No 3.

300. To a monument of stones the S.W. cor. where I set post 5ft long 4 in sqr. 1ft. in ground and surround by a monument of earth and Stone 4ft at base and 3ft high.

Post marked M.S. M.C. No 3.

Thence  $N 21^{\circ} 56' E$

Var  $11^{\circ} 43'$  East.

Along the West line of claim which is also the east line of the Surplus M.C. not surveyed.

1420. To a mon. of stones marking the N.W. cor. of claim, where I set a post 5ft. long. 4 in. sqr. 1ft. in the ground and surround by a monument of earth and Stones. 4ft. at base and 3ft. high.

Post marked M.S. M.C. No 4.

Thence  $S 68^{\circ} 04' E$

Var  $11^{\circ} 43'$  East.

60. Ore Road from Emerald Mine.  
210. Leave mesa and descend to wash.  
250. A wash drains North easterly.  
300. To mon. of stones marking the North east center of claim where I set post 5ft long 4 in. sqr 1ft in



- Feet, ground and surround by a monument of stone and earth 3ft. at base and 3ft high.  
Post marked M.S. M.C. No. 5.
600. To monument of stone, the North East corner of claim, where I set post 3ft. long 4 in. sq. 1ft. in the ground and surround by a monument of earth and stone 4ft. at base and 3ft high.  
Post marked M.S. M.C. No. 6.  
Thence  $S 21^{\circ} 56' W$ .  
Var  $11^{\circ} 43' East$ .
1228. Along the East side line of claim intersect North line of Wide West M.C. Lot No 180. at a point  $N 84^{\circ} 20' E$  812 ft. from a 4 in post marked W.W. M.C. No 3.
1322. A Wash drains Northerly.
1420. To mon. of stones the South East corner of claim, where I set post 3ft. long 4 in. sq. 1ft. in ground, and surround by a monument of stone and earth 4ft. at base and 3ft. high.  
Post marked M.S. M.C. No 7.  
From which the 1 M. Wide West. 4 in Post, bears  $S 18^{\circ} 20' E$ . 135 ft. distant.  
Thence  $N 68^{\circ} 04' W$   
Var  $11^{\circ} 43' East$ .
300. To Post No 2, and the place of beginning Survey of exterior lines.

Containing,

A Total Area of	19,559 Acres
Less conflict with the	
Wide West M.C., Lot No. 180, of	.797 Acres

Leaving a net area of 18,762 Acres



### Location.

This claim is situated about half a mile southerly from the Contention Mine

### Improvements.

The improvements upon this mine by claimant or grantors consist of discovery shaft 4x6 ft 110 ft deep, situated  $S 3^{\circ} 0' E$ , 15 ft from the Initial Monument.

A shaft 4x6 ft, 20 ft deep, bears  $N 21^{\circ} 56' E$ , 161 ft from the Initial Monument.

And I hereby certify that the value of said improvements exceeds in value the sum of Five Hundred Dollars

Instruments used, a Young's improved Solar Transit, and steel tape

Variation and courses taken by use of Solar Apparatus

Having been instructed by the Surveyor General to note any and all adverse claims therefore:

Note:

When making the above survey, one, Elias Wilkes met me upon the claim and stated that he had a location covering a portion of the Morning Star Mining Claim. I asked him to go to the Initial Monument of the Morning Star, where one of the Original Locators (The one that monumented the claim)



was at work, and for them to settle the question of boundaries. Mr. Wilkes declined this proposition

I then asked Mr. Wilkes to define the nature and extent of his claim, by pointing out the monuments governing the same. and he declined to give the information so requested.

A. C. Howe.

U. S. Deputy  
Mineral Surveyor.

Tombstone. Dec 9-86

Amended by adding Note;  
December 18-1886. By request of the  
Surveyor General. of date of Dec-  
ember 15-86



## AFFIDAVIT OF FIVE HUNDRED DOLLARS IMPROVEMENTS.

We, P. H. Bracken and Geo. H. Hart,  
 of lawful age, being first duly sworn according to law, depose and say that we are acquainted with the  
"Morning Star"  
 mining claim, situated in

Tombstone Mining District, Cochise County, Arizona  
 Territory, for which The Morning Star Consolidated Mining Co.  
 have made application for survey prior to application for patent under the provisions of the Act of  
 Congress approved May 10, 1872, and that the labor done and improvements made thereon by the appli-  
 cants and their grantors exceed Five Hundred Dollars in value, and further that we are not per-  
 sonally interested in said mine.

P. H. Bracken  
Geo. H. Hart.

TERRITORY OF ARIZONA,  
 County of Cochise. } SS.

SWORN to and subscribed before me, this 9<sup>th</sup> day  
 of December 1886,

A. O. Wallace  
 Notary Public



FINAL OATHS FOR SURVEYS OF MINING CLAIMS AND MILL SITES.

A LIST of names of individuals employed to assist in running, measuring or marking the lines and corners described in the foregoing field-notes of the survey of The Morning Star mining claim located in Tombstone Mining District, Cochise County, Arizona, showing the respective capacities in which they acted.

Geo H. Hart, Chairman. monument builder. Chainman. and Chainman. Flagman.

I A. G. Howe hereby certify that I assisted A. G. Howe U. S. Deputy Surveyor, in surveying The Morning Star mining claim. claimed by The Morning Star Consolidated Mining Co located in Tombstone Mining District, Cochise County, and in Township No. 20. S Range No 22. E of the Gila and Salt River base and meridian, Arizona, and that said survey has been in all respects, to the best of my knowledge and belief, well and faithfully executed, and the boundary monuments planted according to the instructions furnished by the Surveyor-General.

Geo. H. Hart Chainman. Chainman. Axeman. Flagman.

SWORN TO AND SUBSCRIBED before me this 9<sup>th</sup> day of December 1886

A. O. Wallace Notary Public

I, A. G. Howe U. S. Deputy Surveyor, do solemnly swear that, in pursuance of instructions from the U. S. Surveyor General for Arizona, bearing date the 20<sup>th</sup> day of November 1886, I have well, faithfully and truly, in my own proper person, and in strict conformity with the instructions furnished by the Surveyor-General and the laws of the United States, surveyed all those portions of the Morning Star Mining Claim. claimed by The Morning Star Consolidated Mining Co. located in Tombstone Mining District, Cochise County, Arizona, as are represented in the foregoing field-notes as having been surveyed under my instructions; and I do further solemnly swear that all the corners of said surveys have been established and perpetuated in strict accordance with the instructions furnished me, and that the foregoing are the true and original field-notes of such surveys.

A. G. Howe Deputy Surveyor.

SWORN TO AND SUBSCRIBED before me this 9<sup>th</sup> day of December 1886

A. O. Wallace Notary Public

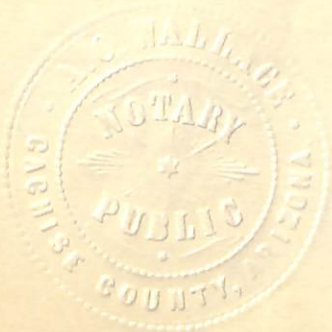



TERRITORY OF ARIZONA. }  
 County of Cochise } ss.

I. A. T. JONES, County Recorder in and for the County of Cochise, do hereby  
 certify that the above and foregoing is a full, true and correct copy of an  
Instrument purporting to be the Localities Notice  
of the Morning Star Mine  
 as appears of record now in my office in Book 4, Page 399.  
Transcribed Records of Mines

In Witness Whereof, I have hereunto set my hand and affixed  
 my official seal, at my office, in Tombstone, this  
18<sup>th</sup> day of October, A. D. 1886  
A. T. Jones  
 County Recorder



## Morning Star

Notice is hereby given that we the undersigned citizens of the United States of America do hereby claim and locate fifteen hundred feet on this ledge or lode of mineral bearing rock for mining purposes, running 750 feet North Eastely and 750 feet South Westely from this monument. Also 300 feet on each side of the ledge for mining purposes situated in Tombstone Mining district about one half mile South East of Contention mine Pima County Arizona Territory

This claim shall be known as the Morning Star

Located November 24<sup>th</sup> 1879

P. H. Bracker 750 feet

T. M. Campy 750 feet

Filed and recorded at request of J. A. Gabriskie December 30<sup>th</sup> a. d. 1879 at 10 A. M.

J. N. Carpenter

County Recorder

By E. A. Yerkes - Deputy



Morning Star



# POOR QUALITY

**The following pages are scanned at the best possible quality setting. The original pages are of poor quality and this is the best possible reproduction.**



Territory of Arizona, )  
County of Cochise. ) ss.

I, **H. T. JONES**, County Recorder in and for the County  
of Cochise, do hereby certify that the above and foregoing is a full, true and  
correct copy of *An Instrument*

*11, 111111*

as appears of record now in my office in Book *H*, Page *399*  
*Records of Mines Transcribed*

**IN WITNESS WHEREOF**, I have hereunto set my

hand, and affixed my official seal, at my office in

Tombstone this *9* day of *Mar* A. D. 188*3*

*H. T. Jones*

County Recorder.





## Morning Star

notice is hereby given that we the undersigned Citizens of the United States of America do hereby claim and locate fifteen hundred feet on this ledge or lode of mineral bearing rock for mining purposes running 750 feet North Easterly and 750 feet South westerly from this monument also 300 feet on each side of the ledge for mining purposes situated in Tombstone District about one half mile south east of Contertion Mine Pima County Arizona Territory. This claim shall be known as the "Morning Star".

Located November 24<sup>th</sup> 1879. P. H. Bracken 750 feet. P. M. Empey 750 feet. Filed and recorded at request of A. A. Zabriskie Dec 30<sup>th</sup> AD 1879 at 10 am



## Supplemental Location Notice

Notice is hereby given by the undersigned present owners of the Morning Star mining claim situated in the Tombstone mining district Cochise County Arizona Territory. Said mine was located November 24<sup>th</sup> 1879 and Notice was recorded December 30<sup>th</sup> A.D. 1879 in Book 4 page 399 of the Transcribed Records of Mines. To which reference is hereby made being desirous of obtaining a patent for said mine and as a preliminary step thereto wishing to have an official survey made thereof, and the original notice of location not being sufficient by reference to some natural object or permanent monument as would identify the claim. This notice is now made and recorded in order to locate the initial monument to a natural object and permanent monument. The Morning Star Mining Claim is described as follows: Commencing at the initial monument of Stone <sup>built</sup> upon high croppings on the East side of a deep wash from which an incline shaft bears  $S 3^{\circ} 08' 10''$  distant. U.S. M.M. No 6 bears  $S 34^{\circ} 19' W$ . U.S. M.M. No 1 bears  $N 42^{\circ} 26' W$ . Thence  $S 21^{\circ} 56' W$  700ft to an old monument marking the SW corner <sup>of claim</sup> of claim. Thence  $N 68^{\circ} 04'$  <sup>at</sup> a monument of Stone. Thence  $N 21^{\circ} 56' E$  1420ft to the N.W. cor a monument of stone. Thence  $S 68^{\circ} 04' E$  300ft to the N.E. corner a monument of stone. Thence  $S 68^{\circ} 04' E$  300ft to the N.E. cor a monument of



TERRITORY OF ARIZONA. }  
 County of Cochise } ss.

I. A. T. JONES, County Recorder in and for the County of Cochise, do hereby certify that the above and foregoing is a full, true and correct copy of an instrument purporting to be the Supplemental Location Notice of Morning Star mine as appears of record now in my office in Book 8, Page 548 + 549

Records of Mines

In Witness Whereof, I have hereunto set my hand and affixed my official seal, at my office, in Tombstone, this 13<sup>th</sup> day of November, A. D. 1884

A. Jones

County Recorder



stone. Thence  $S 21^{\circ} 56' W$  1420 ft to the S.E. cor  
 a monument of stones. Thence  $N 68^{\circ} 04' W$  300 ft to  
 place of beginning, survey exterior lines. This claim  
 is situated about one half mile southerly from  
 the continuation mine. This notice is placed  
 in the initial monument this 13<sup>th</sup> day of November/86

The Morning Star Mining Co

By B.L. Peel - agent

Filed and recorded at the request of B.L.  
 Peel Nov 13<sup>th</sup> 1886 at 11 A.M.

A. S. Jones

County Recorder



PLAT  
 OF THE  
 MORNING STAR MINING CLAIM  
 TOMBSTONE MINING DISTRICT  
 COCHISE COUNTY ARIZONA  
 Containing 18.762 Acres.  
 Scale 200.ft = 1 inch.  
 Var 11° 43' East.

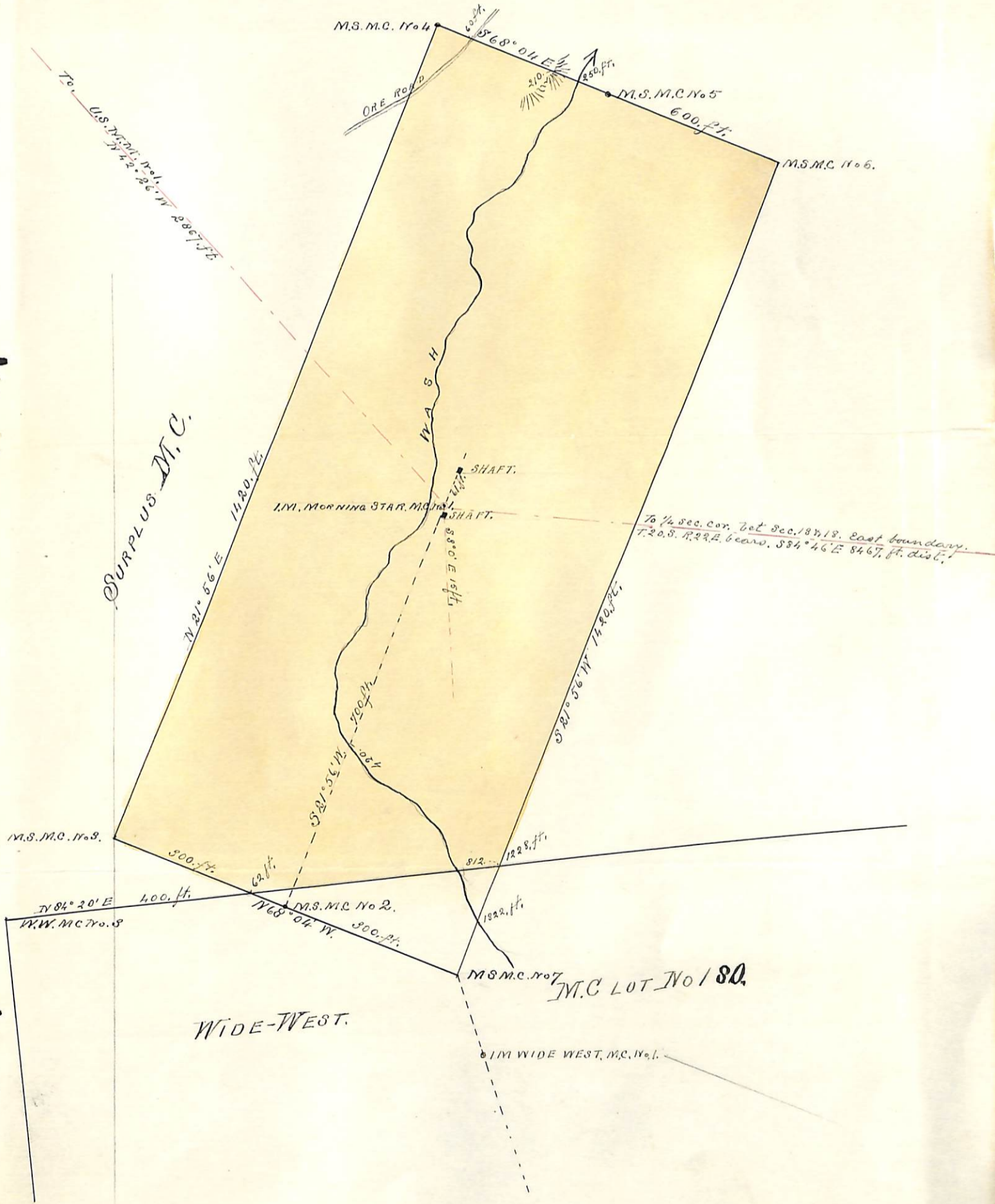



## U. S. Surveyor-General's Office.

Tucson, Arizona, *January 5<sup>th</sup>* 1887.

The foregoing Field Notes of the survey of the  
*Morning Star Mining Claim*  
 situate in the *Hubston* mining district, *Cochise*  
 County, Arizona, claimed by *The Morning*  
*Star Consolidated Mining Co.*  
 survey executed by *H G Howe* Deputy  
 Surveyor, under instructions from this office, having been critically  
 examined and the necessary corrections and alterations made, the said  
 Field Notes and the survey they describe are hereby approved.

*John Aise*  
 Surveyor General.