

LOT NO. 192

SURVEY NO. 801

FIELD NOTES

of the survey of the

Standard

Mining Claim

Situate in Tombstone mining district,

County of Cochise and in Sec. 15, Tp. 208

Range 22 E, of the Gila and Salt River Meridian.

ARIZONA.

Claimed by Charles W Leach

Survey executed by H. G. Howe D. S.

Under instructions dated February 24th 1887

Survey commenced March 3rd 1887

Survey completed March 15th 1887

PRELIMINARY OATHS,

FOR SURVEYS OF MINING CLAIMS AND MILL-SITES.

We, Jas. H. Hart and T. L. Hart,

do solemnly swear that we will faithfully execute the duties of Chain Carriers; that we will level the chain upon uneven ground, and plumb the tally pins, whether by sticking or dropping the same; that we will report the true distance to all notable objects, and the true lengths of all lines that we assist in measuring, to the best of our skill and ability.

Jas. H. Hart
T. L. Hart

SWORN to and subscribed before me, this 3rd day
of March 1887

B. A. Fickus Clerk
By J. J. Patton Deputy

I, _____

do solemnly swear that I will well and truly perform the duties of _____

_____ according to instructions given me,

to the best of my skill and ability.

SWORN to and subscribed before me, this _____ day

of _____ 188 _____

Field Notes of Survey
of the.

Standard.

Mining Claim, Tombstone
Mining District Cochise
County, Arizona.
Territory.

Claimed by
Chas W Leach.

Surveyed by A. G. Howe
U.S. Deputy Mineral Sur-
veyor, under instructions
bearing date the 24th day
of February 1887.

Survey commenced
March, 3rd / 87
Survey completed
March, 15th / 87

Feet.

Description of Survey.

I commence at the initial monument, situated near the center of the claim as described in the Original and Supplemental Notices of Location, where I find a 4x4 in Post in monument of stone.

Post marked I.M. Standard
M.C. No. 1.

From which the Discovery Shaft
of 4x6 ft. 9 ft deep bears $S 85^{\circ} W$.
10 ft. distant.

U.S. M.M. No 2, bears $N 89^{\circ} 02' E$
5552 ft. distant.

The cor to sections 1 & 2, N Boundary
T. 20. S. R. 22. E. bears $N 39^{\circ} 36' E$
14824 ft distant.

A shaft 4x6 ft. 100 ft deep bears
 $N 37^{\circ} 35' E$ 205 ft. distant.

Thence $N 3^{\circ} 36' E$

Var $11^{\circ} 43' East$.

Along the center line of claim

50. Croppings.

620. Road v. Tombstone to Charle-
ton.

815 To N center end of claim where
I find a 4x4 in Post in mon-
ument of stones and earth.
Post marked S.M.C. No 2.

Thence. $S 86^{\circ} 24' E$

Var $11^{\circ} 43' East$

300. To the N.E. cor a 4x4 in Post in
monument of stone.

Post marked S.M.C. No. 3.

Thence, $S 3^{\circ} 36' W$.

Var $11^{\circ} 43' East$.

120. Road from Tombstone to Charle-
ton.

- Feet.
1415. To the S.E. cor. where I find a 4x4 in Post in monument of earth and stone.
Post marked S.M.C. No. 4.
Thence $N 86^{\circ} 24' W$.
Var $11^{\circ} 43'$ East.
300. To the South center end of claim where I find Post 4x4 in in a monument of earth and Stone.
Post marked S.M.C. No 5.
Thence $N 86^{\circ} 24' W$.
Var $11^{\circ} 43'$ East.
300. To the S.W. cor of claim, where I find a Post 4x4 in in monument of earth and stone.
Post marked S.M.C. No. 6.
Thence $N 3^{\circ} 36' E$
Var $11^{\circ} 43'$ East.
1130. Road from Tombstone to Charleston bears W. S.W.
1415. To the N. West corner of claim where I find a 4x4 in Post in a monument of earth and stone.
Post marked S.M.C. No. 7.
Thence $S 86^{\circ} 24' E$
Var $11^{\circ} 43'$ East.
300. To Post marked S.M.C. No 2, and place of beginning survey of the exterior lines.

Containing
A Total Area of 1949 Acres.

Location.

This claim is situated in the Tombstone Mining District Cochise County Arizona, and about $1\frac{1}{4}$ miles South West of Tombstone, and about

Two thousand feet North east
of the Mamie Mine.

Improvements.

The improvements made
upon this claim by the
present owner or his grant-
ors consist of,

- A Shaft 4x6 ft. 9 ft. deep, and
- A Shaft 4x6 ft. 100 ft deep.

And I hereby certify that the
work done upon this claim
exceeds in value the sum
of Five Hundred Dollars.

Instruments used an impro-
ved Young's Solar Transit
and Steel Tape;

Courses and bearings taken by
use of Solar apparatus.

A. G. Howe.
U. S. Deputy Mineral
Surveyor.

Tombstone Arizona
March 21st 1887.

AFFIDAVIT OF FIVE HUNDRED DOLLARS IMPROVEMENTS.

We, Jas A Hart and W. L. Hart :-

of lawful age, being first duly sworn according to law, depose and say that we are acquainted with the Standard

mining claim, situated in

Tombstone, Mining District, Cochise County, Arizona

Territory, for which Chas W Leach

has made application for survey prior to application for patent under the provisions of the Act of Congress approved May 10, 1872, and that the labor done and improvements made thereon by the applicant and his grantors exceed Five Hundred Dollars in value, and further that we are not personally interested in said mine.

Jas. N. Hart
W. L. Hart

TERRITORY OF ARIZONA,
County of Cochise } SS.

SWORN to and subscribed before me, this 22nd day

of March, 1887

B. A. Fickas clerk

By J. J. Patton deputy

FINAL OATHS FOR SURVEYS OF MINING CLAIMS AND MILL SITES.

A list of names of individuals employed to assist in running, measuring or marking the lines and corners described in the foregoing field-notes of the survey of _____

The Standard Mining Claim
located in *the Tombstone* Mining District, *Cochise* County, Arizona, showing the respective capacities in which they acted.

Jas H Hart, Chainman.
G L Hart, Chainman.
_____, Axeman.
_____, Flagman.

We hereby certify that we assisted *A. G. Howe*

U. S. Deputy Surveyor, in surveying _____

The Standard Mining Claim
claimed by *Chas W Leach*.

located in *the Tombstone* Mining District, *Cochise* County, and in Township No. *20 S*, Range No. *22 E* of the Gila and Salt River base and meridian, Arizona, and that said survey has been in all respects, to the best of my knowledge and belief, well and faithfully executed, and the boundary monuments planted according to the instructions furnished by the Surveyor General.

Jas. H. Hart, Chainman.
G. L. Hart, Chainman.
_____, Axeman.
_____, Flagman.

SWORN to and subscribed before me this *22nd* day of *March*, 1887.

B. A. Fickas Clerk
By *J. J. Patton* Deputy

I, *A. G. Howe* U. S. Deputy Surveyor, do solemnly swear that, in pursuance

of instructions from the U. S. Surveyor General for Arizona, bearing date the *twenty fourth* day of *February*, 1887, I have well, faithfully and truly, in my own proper person, and in strict conformity with the instructions furnished by the Surveyor General and the laws of the United States, surveyed all those portions *of the Standard Mining Claim*.

claimed by *Chas W Leach*.

located in *the Tombstone* Mining District, *Cochise* County, Arizona, as are represented in the foregoing field-notes as having been surveyed under my instructions; and I do further solemnly swear that all the corners of said surveys have been established and perpetuated in strict accordance with the instructions furnished me, and that the foregoing are the true and original field-notes of such surveys.

A. G. Howe, Deputy Surveyor.

SWORN to and subscribed before me this *22nd* day of *March*, 1887.

B. A. Fickas Clerk
By *J. J. Patton* Deputy

TERRITORY OF ARIZONA. }
County of Cochise } ss.

I. A. T. JONES, County Recorder in and for the County of Cochise, do hereby certify that the above and foregoing is a full, true and correct copy of an instrument purporting to be the Locative Notice of the Standard mine as appears of record now in my office in Book 7, Page 544

Records of Mines

In Witness Whereof, I have hereunto set my hand and affixed my official seal, at my office, in Tombstone, this

23 day of December, A. D. 1886

A. T. Jones

County Recorder



Standard Mine.

Notice is hereby given that the undersigned have this day located and claim 1500 linear feet along the course of this mineral bearing ledge lode or vein to be known as the Standard Mine, commencing at this monument of rocks where this notice is posted being an incline shaft and center of the claim and running 750 feet northerly and 750 southerly to monument of rocks, with monuments of rocks on each corner of the claim, claiming all the rights and privileges granted by the mining laws of the United States and of the local laws of this Dist. Said claim is situated in Tombstone District Cochise Co, A.T. about one mile and a half southwest of the city of Tombstone on the Charleston wagon road and about $\frac{1}{2}$ mile northeast of the Mamie Mine and was originally known as the Swamp Angel and is relocated by reason of abandonment by the owners they having failed to do the annual assessment work for 1883.

Relocated this first day of Jan 1884 at five minutes past midnight.

Locators

J. C. Wiser.
Ben Maynard.
H. Fry.

Filed and recorded at request of J. C. Wiser,
Feb 29, 1884 at 9¹⁵ a.m.

A. J. Jones,
County Recorder.

Supplemental Location Notice.

Standard Mine.

Notice.

The undersigned present owners of the mine located and known as the Standard Mine, situated in the Tombstone Mining District, Cochise County, Arizona Territory, located Jan 1st 1884, a copy of which location was recorded in Book 7, page 544, Records of mines of Cochise County, to which reference is hereby made for greater certainty.

Being desirous of obtaining a Patent for said mine and as a preliminary step thereto, wishing to have an official survey made thereof by a U.S. Deputy Mineral Surveyor, and the original notice of said location not being definite by reference to some natural object or permanent monument as would identify the claim, This notice is now made to be placed upon said mine, and recorded in order to give in the Records of said Mining Claim, the course and distance to some natural object or permanent monument, as would identify the claim. The said Standard Mine is described as follows.

Commencing at the initial monument as described in the original location notice, a 4 x 4 in Post in monument of stone, Post

marked I. M. Standard M. C. No. 1. from which
 a shaft, (Discovery Shaft.) 4x6 ft. 9 ft. deep
 bears S. 35° W. 10 ft. distant, U. S. M. M. No 2
 bears N 89° 02' E. U. S. M. M. No 6 bears S 55°
 E. U. S. M. M. No 3. bears N 66° 22' W. Thence
 N 3° 36' E 815 ft. to the N center monument
 a 4x4 in Post in monument of stone. Post
 marked S. M. C. No 2. Thence S 86° 24' E 300 ft.
 to a Post in monument of stone. Post marked
 S. M. C. No 3. Thence S. 3° 36' W. 1415 ft. to a Post
 in monument of stone. Post marked S. M. C. No 4.
 Thence N 86° 24' W. 300 ft. to a Post in monument
 of stone, post marked S. M. C. No 5. The South
 center of claim. Thence N 86° 24' W. 300 ft.
 to a post in monument of stone, Post marked
 S. M. C. No 6. Thence N 3° 36' E 1415 ft. to a Post
 in monument of stone, post marked S. M. C. No 7.
 being the N. W. Corner. Thence S 86° 24' E 300 ft.
 to Post No 2, and North center of claim.

A copy of this Notice is placed in the
 initial monument on the claim this 23rd
 of February 1887. by

Witness

J. H. Hart

A. Banning.

C. W. Seach.

Claimant.

Filed and recorded at request of C. W. Seach February
 23rd A. D. 1887 in Book 8 Records of Mines pages 585+586.

W. F. Bradley County Recorder.

TERRITORY OF ARIZONA. }

County of Cochise } ss.

W. F. Bradley,

~~L. A. T. JONES~~, County Recorder in and for the County of Cochise, do hereby

certify that the above and foregoing is a full, true and correct copy of *a Supplemental Location Notice of the Staneland mine.*

as appears of record now in my office in Book *8*, Pages *585 + 586.*

In Witness Whereof, I have hereunto set my hand and affixed my official seal, at my office, in Tombstone, this

23rd day of *February*, A. D. 188*7*

W. F. Bradley,

County Recorder

PLAT

Standard Mining Claim,
 Tombstone Mining District,
 Cochise County, Arizona,
 Containing 19.49 Acres,
 Scale 200 ft = 1 inch,
 Var 11° 48' East.

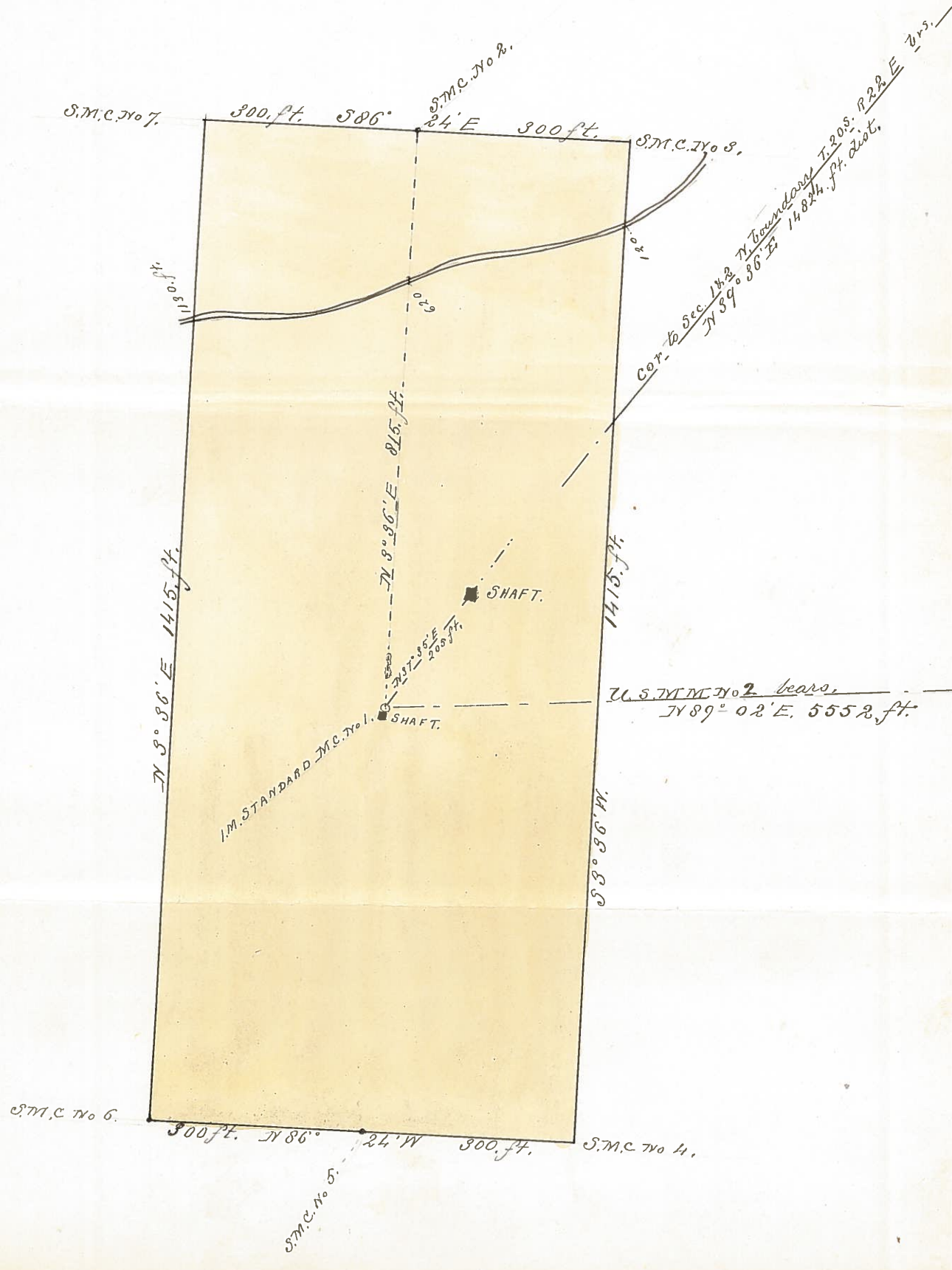

U. S. Surveyor-General's Office.

Tucson, Arizona, March 28th 1887.

The foregoing Field Notes of the survey of the

Standard Mining Claim
situate in the Tombstone mining district, Cochise
County, Arizona, claimed by

Charles W Leach

survey executed by H. G. Howe Deputy

Surveyor, under instructions from this office, having been critically
examined and the necessary corrections and alterations made, the said
Field Notes and the survey they describe are hereby approved.

John Hise
Surveyor General.