

MS.

0

0

8

0

3

LOT NO. 49

SURVEY NO. 803

FIELD NOTES

of the survey of the

Richmond

Mining Claim

Situate in Big Bug mining district,

County of Yavapai and in Sec 21, Tp 13N

Range 1E, of the Gila and Salt River Meridian.

ARIZONA.

Claimed by Ellen J Thorne

Survey executed by C B Foster D. S.

Under instructions dated March 29th 1887

Survey commenced April 2nd 1887

Survey completed April 2nd 1887

PRELIMINARY OATHS,

FOR SURVEYS OF MINING CLAIMS AND MILL-SITES.

WE, Harry Minuse and R. B. Waterman
do solemnly swear that we will faithfully execute the duties of Chain Carriers; that we will level the chain upon uneven ground, and plumb the tally pins, whether by sticking or dropping the same; that we will report the true distance to all notable objects, and the true length of all lines that we assist in measuring, to the best of our skill and ability.

Harry Minuse
R. B. Waterman

Sworn to and subscribed before me this Second day
of April, 1887.

J. N. Carpenter
Notary Public.

I, George Rohpeter
do solemnly swear that I will well and truly perform the duties of Axeman
according to instructions given me,
to the best of my skill and ability.

George Rohpeter

Sworn to and subscribed before me this Second day
of April, 1887.

J. N. Carpenter
Notary Public.

Field Notes

of the Survey of the
Richmond Mining Claim
in the Big Bug Mining District

Yavapai County Arizona

Claimed by Ellen J. Thorne

Surveyed by C. B. Foster U.S.
Deputy Mineral Surveyor under
instructions from the Surveyor
General of date March 29 1887

Survey Commenced April 2 1887

" Completed " 2 1887

Feet

Description of Survey
Beginning at the Initial Mon.
Mentioned in location notice
and marking the northerly end
center of claim where I set
1 ft in ground a slate stone
16 x 16 x 6 ins and build mound
of stones 2 1/2 ft high on S
side of marked stone.

Stone marked R/M No 1
U.S. Min. Mon No 1 bns N 77°
52' W 1235 ft.

Thence S 44° 15' E
" " Va 14° 10' E

770 To Road bns N and S

780 To point where I set slate stone
18 x 10 x 4 ins 1 ft in ground and
surrounded same with mound
of stones. Stone marked R No 2

Original loc mon bns N 32° 30' E 60 ft

Thence S 32° 30' W

va 14° 10' East

- 90 To Road bns N and S
- 310 To Road (same) bns N East SW
- 1288 To N E Corner of Silver Belt Mining claim Lot No 48. a slate stone marked S B No 2 same being loc mon for Richmond claim. I mark same stone on N E side R No 3. a mound of stones is built on W side 2 1/2 ft high

Thence N 44° 15' W

va 14° 10' East

- 80 To Road bns N E and SW
- 280 To N end center Mon. of Silver Belt Mc Lot 48 where I set E of and against marked stone of said Silver Belt claim a slate stone 16x10x6 in 1 ft in ground. Stone marked R No 4 on W side is built mound of stones 2 1/2 ft high

Thence N 44° 15' W (same course)

va 14° 10' East

- 270 To N W Cor of Silver Belt Mc Lot 48 where I set E of and against marked stone of said Silver Belt claim a slate stone 18x8x8 in 1 ft in ground. Stone marked R No 5 and on W side is built mound of stones 2 1/2 ft high

Thence N ~~38° 38' E~~ ^{31° 38' E}

va 14° 10' East

- 1292 To loc mon where I set

Feet

a slate stone $16 \times 14 \times 6$ ins
1 ft in ground and surround-
ed same with mound of
stones. Stone marked R No 6

Thence S $44^{\circ} 15' E$
Va $14^{\circ} 10'$ East
290 To Mon and Stone marked
RIM No 1 place of be-
ginning

Area
Total and net area of
Claim 16.2 Acres

Location
This claim is north east of
and contiguous to the
Silver Belt Mining Claim

Improvements
Made upon the claim by
claimant or grantors consist
a shaft $10 \times 6 \times 4$ ft bro S $31^{\circ} W$ 425
ft. a shaft $10 \times 6 \times 4$ ft bro S 32°
W 585 ft. a shaft 64 ft
deep by 6×4 bro S $32^{\circ} 30' W$
608 ft and a shaft $10 \times 6 \times 4$
ft bro S $32^{\circ} W$ 680 ft
from Mon RIM No 1.

And I hereby certify that
the value of said improv-
ments exceeds the sum of
five hundred dollars

The improvements made by
other parties previous
owners are as follows.
A shaft $25 \times 6 \times 4$ ft bro S
 $31^{\circ} W$ 725 ft from Mon RIM No 1
and a shaft 120 ft deep by 6×4 ft
with drift in bottom connecting
with Silver Belt Claim bro S 30°

N 1000 ft from Mon
R/M 1101 -

Instruments used a Guly
Mauntain transit and
Steel chain

Var and Courses taken by
use of solar apparatus

C. P. Foster
Asst Deputy Mineral Surveyor

Present at
April 2 1886

AFFIDAVIT OF FIVE HUNDRED DOLLARS IMPROVEMENTS.

We, Harry Minuse and George Rohpeter
of lawful age, being first duly sworn according to law, depose and say that we are acquainted with
the Richmond
_____ mining claim, situated in Big Bug
_____ Mining District, Yavapai County, Arizona
Territory, for which Ellen J. Thome and _____
has made application for survey prior to application for patent under the provisions of the act
of Congress approved May 10, 1872, and that the labor done and improvements made thereon by
the applicant _____ and her grantor s exceed Five Hundred Dollars in value, and further that
we are not personally interested in said mine.

Harry Minuse
George Rohpeter

TERRITORY OF ARIZONA. }
County of Yavapai } ss.

SWORN to and subscribed before me this second day
of April, 1887.

J. H. Carpenter
Notary Public.

FINAL OATHS FOR SURVEYS OF MINING CLAIMS AND MILL SITES.

A list of names of individuals employed to assist in running, measuring or marking the lines and corners described in the foregoing field-notes of the survey of Richmond Mining Claim.

located in Big Bug Mining District, Yavapai County, Arizona, showing the respective capacities in which they acted.

- Harry Minuse, Chairman.
R. B. Waterman, Chairman.
George Rohpeter, Axeman.
, Flagman.

We hereby certify that we assisted C B Foster U. S. Deputy Surveyor, in surveying Richmond Mining Claim

claimed by Ellen J. Thome located in Big Bug Mining District, Yavapai County, and in Township No. _____, Range No. _____ of the Gila and Salt River base and meridian, Arizona, and that said survey has been in all respects, to the best of my knowledge and belief, well and faithfully executed, and the boundary monuments planted according to the instructions furnished by the Surveyor General.

- Harry Minuse, Chairman.
R. B. Waterman, Chairman.
George Rohpeter, Axeman.
, Flagman.

SWORN to and subscribed before me this Second day of April, 1887.

J. H. Carpenter Notary Public.

I, C B Foster U. S. Deputy Surveyor, do solemnly swear that, in pursuance of instructions from the U. S. Surveyor General for Arizona, bearing date the 29th day of March, 1887, I have well, faithfully and truly, in my own proper person, and in strict conformity with the instructions furnished by the Surveyor General and the laws of the United States, surveyed all those portions of the Richmond Mining Claim

claimed by Ellen J. Thome located in Big Bug Mining District, Yavapai County, Arizona, as are represented in the foregoing field-notes as having been surveyed under my instructions; and I do further solemnly swear that all the corners of said surveys have been established and perpetuated in strict accordance with the instructions furnished me, and that the foregoing are the true and original field-notes of such surveys.

C B Foster Deputy Surveyor.

SWORN to and subscribed before me this Second day of April, 1887.

J. H. Carpenter Notary Public.

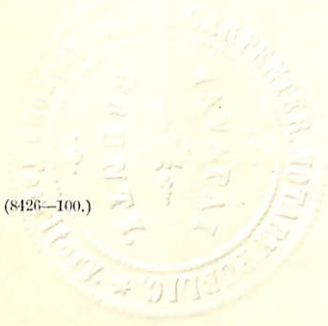

Richmond,

Location Notice

The undersigned has this day located Fifteen hundred (1500) linear feet of his vein or lode, bearing precious metals with all dips, spurs, angles and variations with surface ground Three hundred (300) feet on each side of the center, with all mineral deposits contained therein, and all timber growing within the limits of said claim and all water and water privileges thereon or appurtenant thereto, under and according to the provisions of the United States Mining Laws under which it is located.

This claim commences at the monument and notice placed upon the ledge and runs fifteen hundred (1500) feet in a southwesterly direction to a monument on the dump of the "Silver Belt Mine" which is about one hundred (100) feet north east of the main hoisting shaft of the aforesaid mine, thence three hundred (300) feet in an easterly direction to a monument, thence fifteen hundred (1500) feet in a northeasterly direction parallel with the ledge to a monument, thence in a westerly direction at right

angles across the ledge six hundred ¹⁰ (600)
feet to a monument, thence in a South-
westerly direction for fifteen hundred (1500)
feet to a monument, thence in an easterly
direction for three hundred (300) feet to
the center monument on the dump of
the Silver Belt mine.

This claim is the first North extension
of the Silver Belt Mine and is in the
Big Bug Mining District, Yavapai
County, Arizona Territory, and shall
be known as the Richmond Silver
Mine.

Thos C Synnes.

Dated on the ground this 2nd day of January 1885.

Recorded at the request of Thos C Synnes
Feb'y 20th A.D. 1885 at 3.30 o'clock P.M.

in Book 20 of Mines, pages 582-3.

Records of Yavapai County Arizona

William Wilkerson
County Recorder

By W. C. Foster, Deputy.

Territory of Arizona }
County of Yavapai } ss

J. E. F. Stone County

Recorder of the County of Yavapai
 Territory of Arizona do hereby
 certify the above and foregoing to
 be a full, true and correct copy
 of the Notice of Location of the
 Richmond Mining Claim, Situate in
 Big Bug Mining District, County of
 Yavapai and Territory of Arizona
 as the same appears of record
 in my office.

In Witness Whereof I
 have hereunto set my hand
 and affixed my Seal of Office
 this 25th day of March A.D. 1887

E. J. Horne
 County Recorder



[Faint, illegible handwritten notes or bleed-through from the reverse side of the page.]

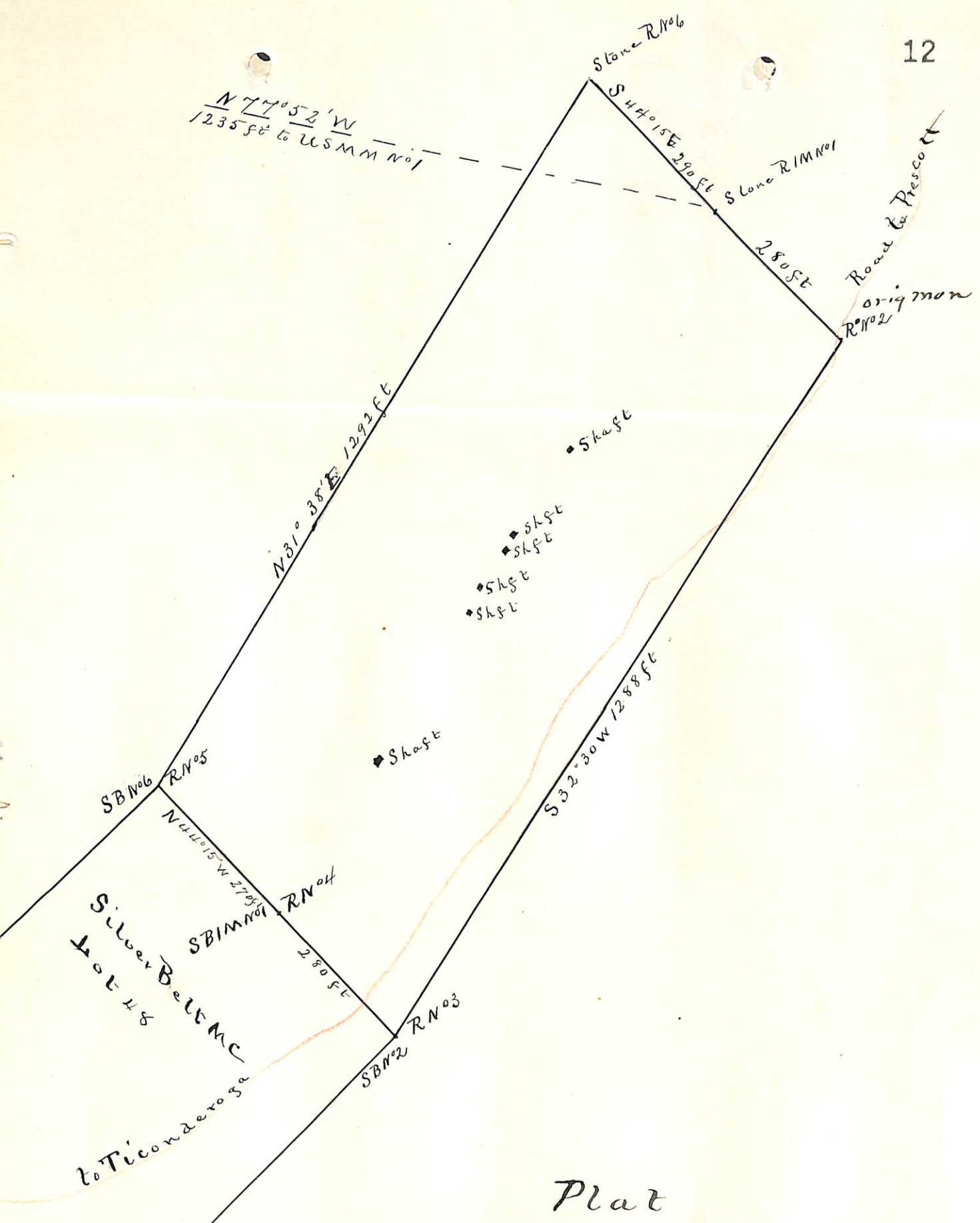

Plat
of the
Richmond Mining Claim
in Big Bug Mining District
Yavapai Co. Arizona
Claimed by Ellen Thoma
Surveyed by C B Foster USDS
April 2 1887
Contains 16 ²/₁ Acres
Va 14° 13' E
Scale 200 ft to in

U. S. Surveyor-General's Office.

Tucson, Arizona, April 21st 1887.

The foregoing Field Notes of the survey of the

Richmond Mining claim
situate in the Big Bug mining district, Yavapai
County, Arizona, claimed by

Ellen J. Thorne
survey executed by C. B. Foster Deputy

Surveyor, under instructions from this office, having been critically
examined and the necessary corrections and alterations made, the said
Field Notes and the survey they describe are hereby approved.

John Aise
Surveyor General.

UNITED STATES DEPARTMENT OF THE INTERIOR 9605 (956)
BUREAU OF LAND MANAGEMENT M.S. 803
ARIZONA STATE OFFICE

NOTICE OF CANCELLATION OF MINERAL SURVEY

The Richmond lode, Mineral Survey No. 803, located in section 21, Township 13 North, Range 1 East, Gila and Salt River Meridian, Arizona, is hereby canceled.

This claim has not been filed with the Arizona State Office, Bureau of Land Management, in accordance with Section 314, 90 STAT. 2769, (43 U.S.C. 1744).

This cancellation was necessitated to clear the record.

The Mineral Survey Plat should be noted as follows:

"Richmond lode, M.S. 803, was canceled October 16, 2008, by memo 9605 (956) M.S. 803, which is now a part of the original field notes."

October 16, 2008
Date

Stephen H. Hansen
Chief Cadastral Surveyor of Arizona