

MS

0

0

8

0

7

LOTS NO. 43 A + B

SURVEY NO. 807

FIELD NOTES

of the survey of the

Remnant

Mine and mill site claim

Situate in _____ mining district,

County of *Pinal* and in Sec _____, Tp *8 S*

Range *s 16 + 17 E.*, of the Gila and Salt River Meridian.

ARIZONA.

Claimed by *George N. Fletcher*

Survey executed by *C. H. Wallace* D. S.

Under instructions dated *March 19th* 1887

Survey commenced *March 24th* 1887

Survey completed *March 28th* 1887

PRELIMINARY OATHS,

FOR SURVEYS OF MINING CLAIMS AND MILL-SITES.

WE, *Harry Eave* and *Arthur Little*

do solemnly swear that we will faithfully execute the duties of Chain Carriers; that we will level the chain upon uneven ground, and plumb the tally pins, whether by sticking or dropping the same; that we will report the true distance to all notable objects, and the true length of all lines that we assist in measuring, to the best of our skill and ability.

Harry Eave
Arthur Little

SWORN to and subscribed before me this *24* day
of *March*, 188*7*.

H. J. Sower
Notary Public

I, _____

do solemnly swear that I will well and truly perform the duties of _____
_____ according to instructions given me,
to the best of my skill and ability.

SWORN to and subscribed before me this _____ day
of _____, 188 .

FEET

Field Notes
of the survey of the

Remnant Mining Claim,
in the Mining District Pinal County,
Arizona.

Claimed by Geo. W. Fletcher,
Surveyed by Clarence C. Wallace U.S.
Deputy Surveyor, under instructions
from the Surveyor General, of date Mar.
19. 1887.

Survey commenced March 26. 1887.
Survey completed March 28. 1887.

Description of survey.

Beginning at the Initial monument men-
tioned in location notice and marking the
south easterly end center of claim, when
I set a post 4 ft. long, 6 in. square $1\frac{1}{2}$ ft
in the ground, and surround same with
monument of stones.

Post marked R. No. 1 S. P.

N. 69° E. 13910 feet Post No. 5 of the
Remnant Mill site.

N. $74\frac{1}{2}^{\circ}$ E. 9585 feet the corner to sections
19, 24, 25 and 30 T. 8 S. R. 16 and 17 E.

S. $80\frac{1}{2}^{\circ}$ W. 1345 feet to $\frac{1}{4}$ sec. cor. NW. sec. 26
and 27 T. 8 S. R. 16 E of the G. and S. R. B. & M.
No other available bearings.

Thence N. 45° E.

Variation 13° E.

300.00 To location monument, when I set a post
4 feet long 6 in. square $1\frac{1}{2}$ ft in the ground
and surround same with a monument
of stones. Post marked R. No. 2.
No bearings.

FEET

Thence N. 45° W.

Variation 13° E.

1500.00 To location monument when I set a post 4 feet long 6 in. square 1 1/2 feet in the ground and surround same with a monument of stones. Post marked R. No. 3.
No bearing points.

Thence S. 45° W.

Variation 13° E.

300.00 To location monument when I set a post 4 feet long 6 in. square 1 1/2 feet in the ground and surround same with a monument of stones. Post marked R. No. 4.
No bearing points.

Thence S. 45° W. (same course.)

Variation 13° E.

143.00 Intersect the N. boundary of the Raven mining claim S. 60° E. 398 feet from post R. No. 3 at the cor. of said claim.

300.00 To location monument when I set a post 4 feet long 6 in. square 1 1/2 feet in the ground and surround same with a monument of stones. Post marked R. No. 5.
No bearing points.

Thence S. 45° E.

Variation 13° E.

1184.00 Intersect S. E. end line of the Raven claim N. 30° E. 142 feet from Post R. No. 6 at the corner of said claim.

1376.00 Post M. No. 3 at the cor. of the Mammoth mining claim.

1500.00 To location monument, when I set a post 4 feet long 6 in. square 1 1/2 feet in the ground and surround same with a monument of stones. Post marked R. No. 6
No available bearings.

Thence N. 45° E.

Variation 13° E.

FEET

300.00

To Post R. No. 1. S. P., place of beginning, from which ledge crossing bear $T. 45^{\circ} N. 130$ ft.

Area.

Total area of claim.....20.66 Acres.

Less conflict, not claimed, with the

Rann mining claim.....7.93 Acres.

Net Area

12.73 Acres.

Location

This claim is located in section 26 T. 8 S. R. 16 E. of Gila and Salt River Base and Meridian

Improvements

made upon this claim by claimant or grantor consist of a tunnel 6' x 5', 29 ft long $T. 110$ ft from Post R. No. 1. S. P.

A tunnel 6' x 5', 69 ft long $T. 23^{\circ} N. 110$ feet from Post R. No. 6.

A shaft 7' x 5', 6 ft deep $N 32^{\circ} 1/2' W. 312$ feet from Post R. No. 6.

I hereby certify that the value of said improvements exceeds the sum of five hundred dollars.

There have been no improvements made by other parties on this claim.

Instruments used a Quiley Mountain Solar Transit and steel chain.

Variation and courses taken by use of Solar apparatus.

Clarence H. Wallace

U.S. Dep. Min. Surveyor.

Tucson, Arizona April 9th 1887.

AFFIDAVIT OF FIVE HUNDRED DOLLARS IMPROVEMENTS.

WE, Andrew Wallace and Chas. Little
of lawful age, being first duly sworn according to law, depose and say that we are acquainted with
the Remnant
_____ mining claim, situated in _____
_____ Mining District, Pinal County, Arizona
Territory, for which Geo. N. Fletcher and _____
has made application for survey prior to application for patent under the provisions of the act
of Congress approved May 10, 1872, and that the labor done and improvements made thereon by
the applicant _____ and _____ grantor _____ exceed Five Hundred Dollars in value, and further that
we are not personally interested in said mine.

Andrew Wallace
Chas. Little

TERRITORY OF ARIZONA. }
County of Pinal } ss.

SWORN to and subscribed before me this 28 day
of March, 1887.

H. J. Dower
Notary Public

7

FINAL OATHS FOR SURVEYS OF MINING CLAIMS AND MILL SITES.

A list of names of individuals employed to assist in running, measuring or marking the lines and corners described in the foregoing field-notes of the survey of the boundaries of the Remnant Mining Claims located in _____ Mining District, Pinal County, Arizona, showing the respective capacities in which they acted.

Harry Carr _____, Chainman.
Arthur Little _____, Chainman.
 _____, Axeman.
 _____, Flagman.

We hereby certify that we assisted Clarence H. Wallace U. S. Deputy Surveyor, in surveying the Remnant Mining claim claimed by Geo. N. Fletcher located in _____ Mining District, Pinal County, and in Township No. 8 S., Range No. 16 E. of the Gila and Salt River base and meridian, Arizona, and that said survey has been in all respects, to the best of my knowledge and belief, well and faithfully executed, and the boundary monuments planted according to the instructions furnished by the Surveyor General.

Harry Carr _____, Chainman.
Arthur Little _____, Chainman.
 _____, Axeman.
 _____, Flagman.

SWORN to and subscribed before me this 20 day of March, 1887.
H. J. Jones
Notary Public

I, Clarence H. Wallace U. S. Deputy Surveyor, do solemnly swear that, in pursuance of instructions from the U. S. Surveyor General for Arizona, bearing date the 19th day of March, 1887, I have well, faithfully and truly, in my own proper person, and in strict conformity with the instructions furnished by the Surveyor General and the laws of the United States, surveyed all those portions of the boundaries of the Remnant mining claim claimed by Geo. N. Fletcher located in _____ Mining District, Pinal County, Arizona, as are represented in the foregoing field-notes as having been surveyed under my instructions; and I do further solemnly swear that all the corners of said surveys have been established and perpetuated in strict accordance with the instructions furnished me, and that the foregoing are the true and original field-notes of such surveys.

Clarence H. Wallace Deputy Surveyor.

SWORN to and subscribed before me this 2nd day of April, 1887.

Shasa Gordon
Notary Public
Pinal Co

Comptroller }
County of Prairie } ss. D. B. J. McKeown

Recorder in and for the County and Territory of Nevada
do hereby certify that the annexed copy of the
foregoing Notice of the "Panama & Pacific
Rail Road", with some other copies of records
in my office in Book 9 of Mining Maps 416,
as examined and endorsed by me

Witness my hand and seal this
12 day of March A. D. 1859

D. B. J. McKeown
Recorder Civil & Crim.

Remnant Hill Mine LOCATION NOTICE.

NOTICE IS HEREBY GIVEN, That the undersigned, in compliance with the requirements of the Mining Act of Congress, approved May 10, 1872, have this day located and claim fifteen hundred linear feet along the course of this lead, lode, or vein of mineral bearing quartz and 300 feet in width on each side of the middle of said lead, lode or vein, situate in the unknown Mining District, County of Pinal, Arizona, and more particularly described as follows, to-wit:

COMMENCING at this monument of stones, ~~being~~ the center of the South-easterly end of claim, ~~and upon which this notice is posted;~~ thence North easterly 300 feet to a monument of stones; thence North westerly 1500 feet to a monument of stones, thence South-westerly 300 feet to a monument of stones, being the center of ~~the~~ end of claim; thence South westerly 300 feet to a monument of stones; thence South easterly 1500 feet to a monument of stones; thence North-easterly 300 feet to place of beginning.

THIS CLAIM IS bears on center lines N. 44° 25' W. Same as the Stamworth mine, and is the extension N. W. of the Rooster Mine all near Stanton, Ariz. about 2 1/2 miles westerly. Known as "Remnant" mine

and shall be known as the Hill

Located June 10th 1885

Witness

Andrew Wallace

C. R. Fletcher 1/2
Alban M. Fletcher 1/2

PRINTED AND FOR SALE AT THE "CITIZEN" OFFICE, TUCSON, A. T.

{ Filed & Recorded at request of C. R. Fletcher June 13th 1885 - at 1.50 }
P. M. Book 9 of Mines Page 416.
Harrison Thomas Recorder
By Geo. S. Evans Deputy

POSITION NOTICE

Amunt Hill
June 10th 1850

PRELIMINARY OATHS,

FOR SURVEYS OF MINING CLAIMS AND MILL-SITES.

WE, *Harry Eave* and *Arthur Little*
do solemnly swear that we will faithfully execute the duties of Chain Carriers; that we will level the chain upon uneven ground, and plumb the tally pins, whether by sticking or dropping the same; that we will report the true distance to all notable objects, and the true length of all lines that we assist in measuring, to the best of our skill and ability.

Harry Eave
Arthur Little

SWORN to and subscribed before me this *24* day
of *March*, 188*7*.

H. J. Sower
Notary Public

I, _____
do solemnly swear that I will well and truly perform the duties of _____
_____ according to instructions given me,
to the best of my skill and ability.

SWORN to and subscribed before me this _____ day
of _____, 188 .

Feet

Field Notes
of the survey of the

Remnant Mill site (claimed in connection with the Remnant Mining claim
in the --- Mining District Pinal County
Arizona.

Claimed by Geo. A. Fletcher.

Surveyed by Clarence H. Wallace U. S.
Deputy Surveyor, under instructions from
the Surveyor General, of date March 19. 1887.

Survey commenced March 24. 1887.
Survey completed March 25. 1887.

Description of Survey

Beginning at the Initial monument men-
tioned in location notice and marking the
westerly end center of claim, where I
set a post 4 feet long (cine) square 1 1/2 ft
in the ground, and surround same with
monument of earth and stones.

Post marked R. M. S. No. 1. S. P.

Thence S. 23° 30' E.

Variation 13° E.

165.00 To location monument when I set a post
4 feet long (cine) square 1 1/2 feet in the ground
and surround same with a monument of
stones and earth. Post marked R. M. S. No. 2.
No available bearings.

Thence N. 66° 30' E.

Variation 13° E.

660.00 To location monument when I set a post
4 feet long (cine) square 1 1/2 feet in the
ground and surround same with a mon-
ument of stones and earth.

Post marked R. M. S. No. 3

No available bearings.

P1
Remnant
Mill
Site

SURVEY No
807

Thence $N. 23^{\circ} - 30' N.$
Variation $13^{\circ} E.$

165.00 To monument of stones mentioned in location notice.

$N. 23^{\circ} - 30' N.$ (same course)
Variation $13^{\circ} E.$

165.00 To location monument and corner of the Ramo mill site claim which is a post 6 in. sq. firmly set marked R.M.S. No. 3. I mark this post R.M.S. No. 4.

To available bearings.

Thence $S 66^{\circ} - 30' N.$
Variation $13^{\circ} E.$

660.00 Along the side line of the Ramo mill site To location monument, at the corner to the Ramo mill site claim which is a post 6 in. square firmly set marked R.M.S. No. 2. for the corner to this mill site. I mark it R.M.S. No. 5

$S 29^{\circ} 46' E.$ 2899 ft. cor. to sec. 19, 20, 29 & 30 T. 8 S. R. 17 E. G. 2 & 3 S. R. B. & M.
 $S 69^{\circ} N.$ 13910 ft. S.P. of the Ramo claim mining claim.

Thence $S 23^{\circ} - 30' E.$
Variation $13^{\circ} E.$

165.00 To post R.M.S. No. 1. S.P., place of beginning

Area -

Total area of mill site - - - - - 5 acres

Location

This claim is located in the E. 1/2 of sec. 19 T. 8 S. R. 17 E. G. 2 & 3 S. R. Base & Meridian

Improvements -

The claimant has made no improvement on this mill site.

Improvements made on it by other parties consist of an adobe house $N. 25 3/4^{\circ} E.$ 111 ft. from Post R.M.S. No. 1. S.P. Frame house $N. 43 1/2^{\circ} E.$ 316 ft from same Post.

P 2
Remnant Mill site
Survey No 807



fur.

An adobe house N. 60° E. 195 fr from P.M.S. No. 1 & 2.
A house N. 81 1/2° E. 366 fr " " " " " "

Instruments used, a guraly Solar Transit,
and steel chain.

Variation and courses taken by use of Solar
apparatus.

Clarence H. Wallace

U.S. Dep. Min. Surveyor

Tucson, April 8th 1887.

Non-Mineral Affidavit.

TERRITORY OF ARIZONA, }
County of Prinal } ss.

Andrew Wallace and Chas Little of said County and Territory, being first duly sworn, each for himself and not one for the other, deposes and says that he is well acquainted with the land of the Remnant mill-site claim situated in the E 1/2 of Sec. 19 T. 8 S. R. 17 E. Gila and Salt River Meridian, in the County of Prinal and Territory of Arizona, claimed by Geo. H. Fletcher applicant for United States patent therefor; that he is well acquainted with the character of said described land included within the boundary lines as officially surveyed by Clarence H. Wallace United States Deputy Surveyor, having frequently passed over the same; that his knowledge of such land is such as to enable him to testify understandingly with regard thereto; that there is not to his knowledge within the limits thereof any vein or lode of quartz or other rock in place bearing gold, silver, cinnabar lead, tin or copper or any deposit of coal; that there is not within the limits of said land, within his knowledge, any placer, cement, gravel or other gravel mineral deposits; that no portion of said land is claimed under the local customs or rules of miners or otherwise; that no portion of said land is worked for minerals during any part of the year by any person or persons; that said land is essentially non-mineral land, and that there is within the boundaries of said claim improvements, to-wit: 4 houses

and that he has no interest whatever in said described mill-site claim.

Andrew Wallace
Chas Little

SUBSCRIBED AND SWORN to before me this 28 day of March A. D. 1887; and I hereby certify that the foregoing affidavit was read to the said _____ and _____ previous to their names being subscribed thereto, and that deponents are reputable persons to whose affidavits full faith and credit should be given.

H. J. Sower
Notary Public



FINAL OATHS FOR SURVEYS OF MINING CLAIMS AND MILL SITES.

A list of names of individuals employed to assist in running, measuring or marking the lines and corners described in the foregoing field-notes of the survey of the boundaries of the Remnant mill site claim located in _____ Mining District, Pinac County, Arizona, showing the respective capacities in which they acted.

Harry Egan _____, Chainman.
Arthur Little _____, Chainman.
 _____, Axeman.
 _____, Flagman.

We hereby certify that we assisted Clarence H. Wallace U. S. Deputy Surveyor, in surveying the boundary lines of the Remnant mill site claimed by Geo. W. Fletcher in connection with the Remnant mining claim located in _____ Mining District, Pinac County, and in Township No. 8 8, Range No. 17 E of the Gila and Salt River base and meridian, Arizona, and that said survey has been in all respects, to the best of my knowledge and belief, well and faithfully executed, and the boundary monuments planted according to the instructions furnished by the Surveyor General.

Harry Egan _____, Chainman.
Arthur Little _____, Chainman.
 _____, Axeman.
 _____, Flagman.

SWORN to and subscribed before me this 30 day of March, 1887.

H. J. Jones
Notary Public

I, Clarence H. Wallace U. S. Deputy Surveyor, do solemnly swear that, in pursuance of instructions from the U. S. Surveyor General for Arizona, bearing date the 19th day of March, 1887, I have well, faithfully and truly, in my own proper person, and in strict conformity with the instructions furnished by the Surveyor General and the laws of the United States, surveyed all those portions of the boundary lines of the Remnant mill site claimed by Geo. W. Fletcher in connection with the Remnant mining claim located in _____ Mining District, Pinac County, Arizona, as are represented in the foregoing field-notes as having been surveyed under my instructions; and I do further solemnly swear that all the corners of said surveys have been established and perpetuated in strict accordance with the instructions furnished me, and that the foregoing are the true and original field-notes of such surveys.

Clarence H. Wallace Deputy Surveyor.

SWORN to and subscribed before me this 2nd day of April, 1887.

Shas A. Barton
Notary Public
Pinac Co.

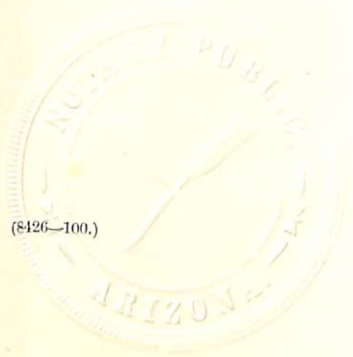

Territory of Arizona }
 County of Pinal } J. B. J. Whiteside Recorder
 in and for the County and Territory aforesaid do
 hereby certify that the annexed copy of the
 "Romanan mill site" is just true and correct,
 as the same appears of record in my office in
 Book 3 Miscellaneous Records Page 392, as
 examined and compared by me.

Witness my hand and seal This
 12th day of March A.D. 1887

J. B. J. Whiteside

Recorder Pinal Co. Ariz.

Remnant Mill Site
LOCATION NOTICE.

NOTICE IS HEREBY GIVEN, That the undersigned, in compliance with the requirements of the Mining Act of Congress, approved May 10, 1872, has this day located and claimed 217,800 feet ~~landed in one lot along the course of this body of land, or any mineral-bearing quartz~~ of land as a mill site ~~feet in width on each side of the middle of said tract, lots or lots,~~ situate in the ~~Mining District~~, County of Pinal, Arizona, and more particularly described as follows, to-wit:

COMMENCING at this monument of stones, being the center of the Westerly end of claim, and upon which this notice is posted; thence Southerly 165 feet to a monument of stones; thence Easterly 660 feet to a monument of stones, thence Northerly 165 feet to a monument of stones, being the center of Easterly end of claim; thence Northerly 165 feet to a monument of stones; thence Westerly 660 feet to a monument of stones; thence Southerly 165 feet to place of beginning.

THIS CLAIM IS for a Mill Site in connection with the Remnant Mine, duly located, near the Mammoth Mine, Pinal County, said Mill Site is near Williams & Watermans, San Pedro River Ranch, and adjoins the Raven Mill Site, includes all water rights and covers an area of five acres. This Mill Site was formerly known as the "Blue Mine" Mill Site. and shall be known as the Remnant Mill Site.

Located Jan'y 8th 1887

Witness
Andrew Wallace
J. W. Johnston

Geo. T. Ditcher

PRINTED AND FOR SALE AT THE "CITIZEN" OFFICE, TUCSON, A. T.

Filed & Recorded at request of Wells Fargo & Co. January 25th 1887, at 3:15 P.M. in Book 3 Miscellaneous Records, Records of Pinal County Arizona Page 397
B. J. Whitely Recorder

U. S. Surveyor-General's Office.

Tucson, Arizona, May 14th 1887.

The foregoing Field Notes of the survey of the Remond
Mine and mill site claims
 situate in the mining district, Pinal
 County, Arizona, claimed by Geo N. Fletcher

survey executed by C. H. Wallace Deputy
 Surveyor, under instructions from this office, having been critically
 examined and the necessary corrections and alterations made, the said
 Field Notes and the survey they describe are hereby approved.

John Aise
 Surveyor General.

This page
Sketch
Map

Remnant
Mill
site

Survey
No

807

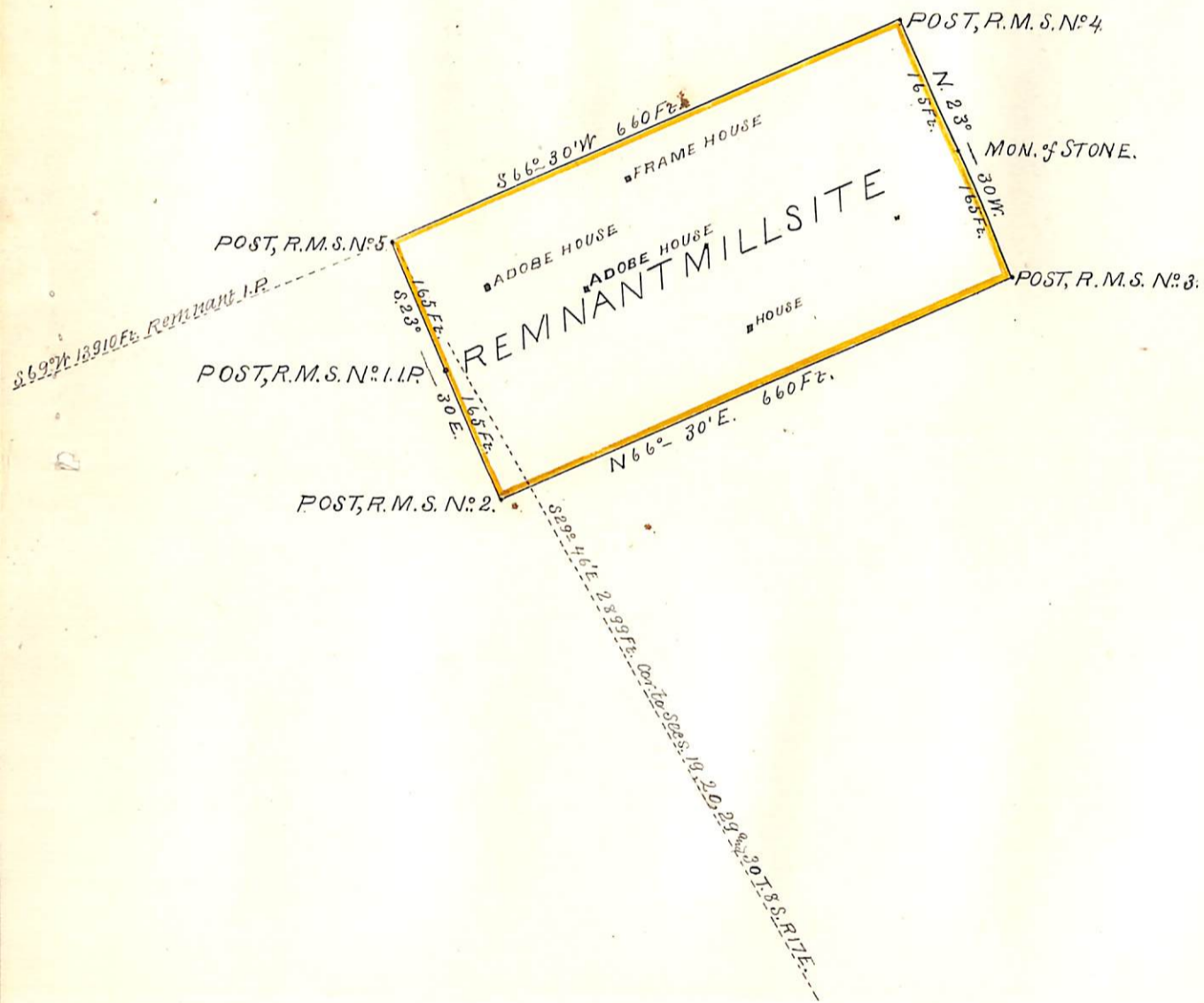

Surveyed and drawn by
Clarence H. Wallace,
U.S. Dep. Min. Surveyor.