

MS -

0

0

8

2

3

LOT NO. 38

SURVEY NO. 823

FIELD NOTES

of the survey of the

Gooden Gate

Mill Site

Situate in Look Basin mining district,

County of Yavapai and in Sec 11, Tp 31 N

Range 17 W, of the Gila and Salt River Meridian.

ARIZONA.

Claimed by J. Luthy

Survey executed by O. J. Kuncen D. S.

Under instructions dated May 2nd 1887

Survey commenced May 26th 1887

Survey completed May 29th 1887

PRELIMINARY OATHS,

FOR SURVEYS OF MINING CLAIMS AND MILL-SITES.

WE, Thomas Wolf and C. J. Frazer

do solemnly swear that we will faithfully execute the duties of Chain Carriers; that we will level the chain upon uneven ground, and plumb the tally pins, whether by sticking or dropping the same; that we will report the true distance to all notable objects, and the true length of all lines that we assist in measuring, to the best of our skill and ability.

Thomas Wolf

C. J. Frazer

SWORN to and subscribed before me, this 26th day

of May 1887

H. Bullshammer

Clerk of District Court
H. J. Brothie
Deput.

I,

do solemnly swear that I will well and truly perform the duties of

..... according to instructions given me,

to the best of my skill and ability.

SWORN to and subscribed before, me this..... day

of..... 188.....

Field Notes
of the Survey of the
Golden Gate Mill Site
in the
Foot Basin Mining Dist.,
Mohave County
Arizona Territory.
claimed by
G. L. Smith.

Field Notes
of the Survey of the
Golden Gate Mill Site
in the Foot Basin Mining
District -

Mohave County
Arizona.

Claimed by F. Luby,
Surveyed by O. F. Knencer
U. S. Deputy Mineral Surveyor
under instructions from the
Surveyor General of day May 2nd
1887.

Survey commenced May 26th 1887
" completed May 29th 1887.

Description of Survey

Beginning at a place, distant
100 feet $S 48^{\circ} 20' W.$ from initial
monument, mentioned in
location notice, where I set
a post 4×4 ins, 4 ft. long
 $1\frac{1}{2}$ ft in the ground, and
surrounded same with mound
of stones, Post marked,
G. G. M. S. No. I.

Top of large lime stone
rock, 8 ft at base and running
to a point, rock marked..

G. G. M. S. B. P. I bears
 $S 26^{\circ} 10' E.$ 80 ft.

Thence $N 46^{\circ} 40' W.$

Var. $14^{\circ} 20' E.$

165 To loc. mon. where I set a
post 4×4 ins. 4 ft long, $1\frac{1}{2}$ ft.
in the ground, and surrounded
same with mound of stones;
post marked G. G. M. S. No. II.
Block $3 \times 4 \times 2$ ft, marked
G. G. M. S. B. P. II, bears
 $N 15^{\circ} 55' W.$ 89 ft.

- Thence $N 43^{\circ} 2' E$
 Var. $14^{\circ} 20' E$
 660 to loc. mon. where I set a
 post 4×4 ins. 4 ft. long, $1\frac{1}{2}$ ft.
 in the ground and surrounded
 same with mound of stones,
 post marked: G.G. m. S. No III
 Flat boulder $8 \times 6 \times 4$ ft, marked
 G.G. m. S. B.P. No III bears $N 25^{\circ}$
 $50' E$. 350 ft.
 U.S. min. mon. No 2. Q. B.
 m. S. bears $N 27^{\circ} 10' W$ 1620 ft.
 Thence $S 46^{\circ} 40' E$
 Var. $14^{\circ} 20' E$.
- 184 to water ditch
 330 to loc. mon. where I set
 a post 4×4 ins. 4 ft. long
 $1\frac{1}{2}$ ft in the ground and
 surrounded same with mound
 of stones; post marked: G.G.
 m. S. No IV.
 Boulder $5 \times 2 \times 3$ ft. marked
 G.G. m. S. B.P. No IV bears
 $S 50^{\circ} 25' E$. 214 ft.
 Thence $S 43^{\circ} 20' W$.
 Var. $14^{\circ} 20' E$.
- 160 to Grady Road
 238 to top of Hill
 660 to loc. mon. where I set
 a post 4×4 ins. 4 ft. long
 $1\frac{1}{2}$ ft. in the ground and sur-
 rounded same with mound
 of stones, post marked G.G.
 m. S. No V.
 Boulder $2\frac{1}{2} \times 4 \times 6$ ft marked
 G.G. m. S. B.P. No V bears
 $S 25^{\circ} 55' E$. 172 ft.
 Thence $N 46^{\circ} 40' W$.
 Var. $14^{\circ} 20' E$.
- 165 to post marked G. G. m. S
 No I and place of beginning.

Area.

Total Area of claim 5 acres.

Location.

This mill site being located on unurveyed land is connected with U. S. Min. Mon. No. 2. Foot Basin Mining District.

Improvements

made upon this claim by claimants or Grantors consist of a water-ditch - Grantroad and excavation for a 10 stamp mill with mill partly erected; mill bears S 56° W. 181 ft from post No. V.

And I hereby certify that the value of said improvements exceeds the sum of five hundred dollars.

There have been no improvements made by other parties on this claim.

Instruments used a Heller and Brightley Transit and Steel chain

Var. taken from the North Star.

Courses taken by Barner reading.

O. F. Knencer

U. S. Deputy Mineral Surveyor
Kingman Ar. T. June 16th 1887

Non-Mineral Affidavit.

TERRITORY OF ARIZONA, }
County of Mohave } ss.

S. A. Brother and John Henderson of said County and Territory, being first duly sworn, each for himself and not one for the other, deposes and says that he is well acquainted with the land of the Golden Gate mill-site claim situated in Lost Basin Gila and Salt River Meridian, in the County of Mohave and Territory of Arizona, claimed by F. Luty applicant for United States patent therefor; that he is well acquainted with the character of said described land included within the boundary lines as officially surveyed by O. F. Kneen United States Deputy Surveyor, having frequently passed over the same; that his knowledge of such land is such as to enable him to testify understandingly with regard thereto; that there is not to his knowledge within the limits thereof any vein or lode of quartz or other rock in place bearing gold, silver, cinnabar lead, tin or copper or any deposit of coal; that there is not within the limits of said land, within his knowledge, any placer, cement, gravel or other gravel mineral deposits; that no portion of said land is claimed under the local customs or rules of miners or otherwise; that no portion of said land is worked for minerals during any part of the year by any person or persons; that said land is essentially non-mineral land, and that there is within the boundaries of said claim improvements, to-wit: Grading and retaining wall for a ten stamp mill and water ditch to carry water to said mill and that he has no interest whatever in said described mill-site claim.

S. A. Brother
John Henderson

SUBSCRIBED AND SWORN to before me this 26th day of May A. D. 1887; and I hereby certify that the foregoing affidavit was read to the said S. A. Brother and John Henderson previous to their names being subscribed thereto, and that deponents are reputable persons to whose affidavits full faith and credit should be given.

H. Buckbauer
Clerk of District Court
H. J. Brother
deputy.



AFFIDAVIT OF FIVE HUNDRED DOLLARS IMPROVEMENTS.

We, *P. Moosau* and *J. J. Hendry*

of lawful age, being first duly sworn according to law, depose and say that we are acquainted with the

Golden Gate Price Site

Basin ~~mining claim~~, situated in or near *East* Mining District, *Mohave* County, Arizona

Territory, for which *F. Luby* and _____

has made application for survey prior to application for patent under the provisions of the Act of Congress approved May 10, 1872, and that the labor done and improvements made thereon by the applicant — and his grantor — exceed Five Hundred Dollars in value, and further that we are not personally interested in said mine.

Peter Moosau
J. J. Hendry

TERRITORY OF ARIZONA,
County of *Mohave* } SS.

SWORN to and subscribed before me, this *29* day

of *May* 188*7*

H. Buckshauer

Clk of Dist. Court

H. J. Brother
Deputy

FINAL OATHS FOR SURVEYS OF MINING CLAIMS AND MILL SITES.

A LIST of names of individuals employed to assist in running, measuring, or marking the lines and corners described in the foregoing field-notes of the survey of the Golden Gate mill site located in West Basin Mining district Mohave County, Arizona, showing the respective capacities in which they acted.

Thomas Wolf Chairman
C. S. Frazier Chainman
Axeman.
Flagman.

WE hereby certify that we assisted O. F. Krenner U. S. Deputy Surveyor, in surveying the Golden Gate mill site claimed by F. L. Lantry located in West Basin Mining District Mohave County, and in township No. _____ Range No. _____ of the Gila and Salt River base and meridian, Arizona, and that said survey has been in all respects, to the best of our knowledge and belief, well and faithfully executed, and the boundary monuments planted according to the instructions furnished by the Surveyor General.

Thomas Wolf Chairman.
C. S. Frazier Chainman.
Axeman.
Flagman.

SWORN TO AND SUBSCRIBED before me this 29 day of May 1887

H. Buckbourn
Clerk of District Court
H. J. Beuther
Deputy.

I, O. F. Krenner U. S. Deputy Surveyor, do solemnly swear that, in pursuance of instructions from the U. S. Surveyor-General for Arizona, bearing date the 2nd day of May 1887, I have well, faithfully and truly, in my own proper person, and in strict conformity with the instructions furnished by the Surveyor-General and the laws of the United States, surveyed all those portions of the Golden Gate

mill site claimed by F. L. Lantry located in West Basin Mining District, Mohave County, Arizona, as are represented in the foregoing field-notes as having been surveyed under my directions; and I do further solemnly swear that all the corners of said surveys have been established and perpetuated in strict accordance with the instructions furnished me, and that the foregoing are the true and original field-notes of such surveys,

O. F. Krenner Deputy Surveyor.

SWORN TO AND SUBSCRIBED before me this 29 day of May 1887

H. Buckbourn
Clerk of District Court
H. J. Beuther
Deputy.



Golden Gate Mill Site Lost Basin Dist.

" Notice of Location, known all men by these presents, that I the undersigned have this day located five acres of land for a mill site together with all water and water privileges thereon or appurtenant thereto, under and according to the provisions of the United States Mining laws under which it is located. The claim includes and contains within its boundaries the Wallapai Spring better known as Gann's Spring.

The exterior boundaries are as follows viz; Commencing at a monument of stone distant 100 feet southerly from this monument and notice and running 165 feet in a westerly direction to a monument of stone at the S.W. Corner of claim, thence in a northerly direction 660 feet to a monument of stone at the N.W. Corner of claim thence in an easterly direction 330 feet to a monument of stone at the N.E. Corner of the claim thence in a southerly direction 660 feet to a monument of stone at the S.E. Corner of the claim, thence in a westerly direction 165 feet to place of beginning.

This claim may be more generally described as situated on the westerly side of the Wallapai Wash about $\frac{1}{2}$ mile southerly from the Colorado River in the Gold Basin and Lost Basin mining districts Mohave County Arizona Territory and

shall be known as the Golden Gate Mill
Site.

Dated on the Ground this 14th day of April
1887.

J. F. Luthy.

Recorded at the request of J. F. Luthy
April 22^d A.D. 1887 at 12 o'clock M.

H. Bucksbaum,
County Recorder.

Territory of Arizona
County of Mohave 3^{rs}.

J. H. Bucksbaum, County
Recorder, in and for Mohave County, Arizona
Territory, hereby certify the above and
foregoing to be a true, full and correct
copy of the location notice of the Golden
Gate Mill Site, situated in the East Basin
and Gold Basin, Mining Districts, Mohave
County, Arizona, as the same appears of record
in Book 3 pages 289 and 290 of Miscella-
neous Records of Mohave County Arizona

In Witness Whereof, I have hereunto
set my hand and affixed
my official seal, this 23^d
day of April A.D. 1887.

H. Bucksbaum
County Recorder

Mohave County, Arizona



PLAT of the Golden Gate

Mill Site contains 5 acres
 claimed by F Luthy
 Situate in ~~Yuma~~ ^{Co. Basin} ~~Ming. Dis.~~
 Mohave Co. Arizona.
 Surveyed by O. J. Kuencer Dep. U.S.
 Surveyor May 26-27-28-29.
 1887.

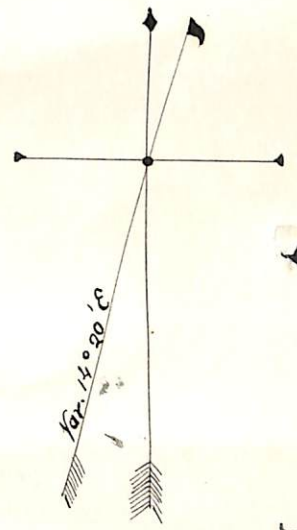
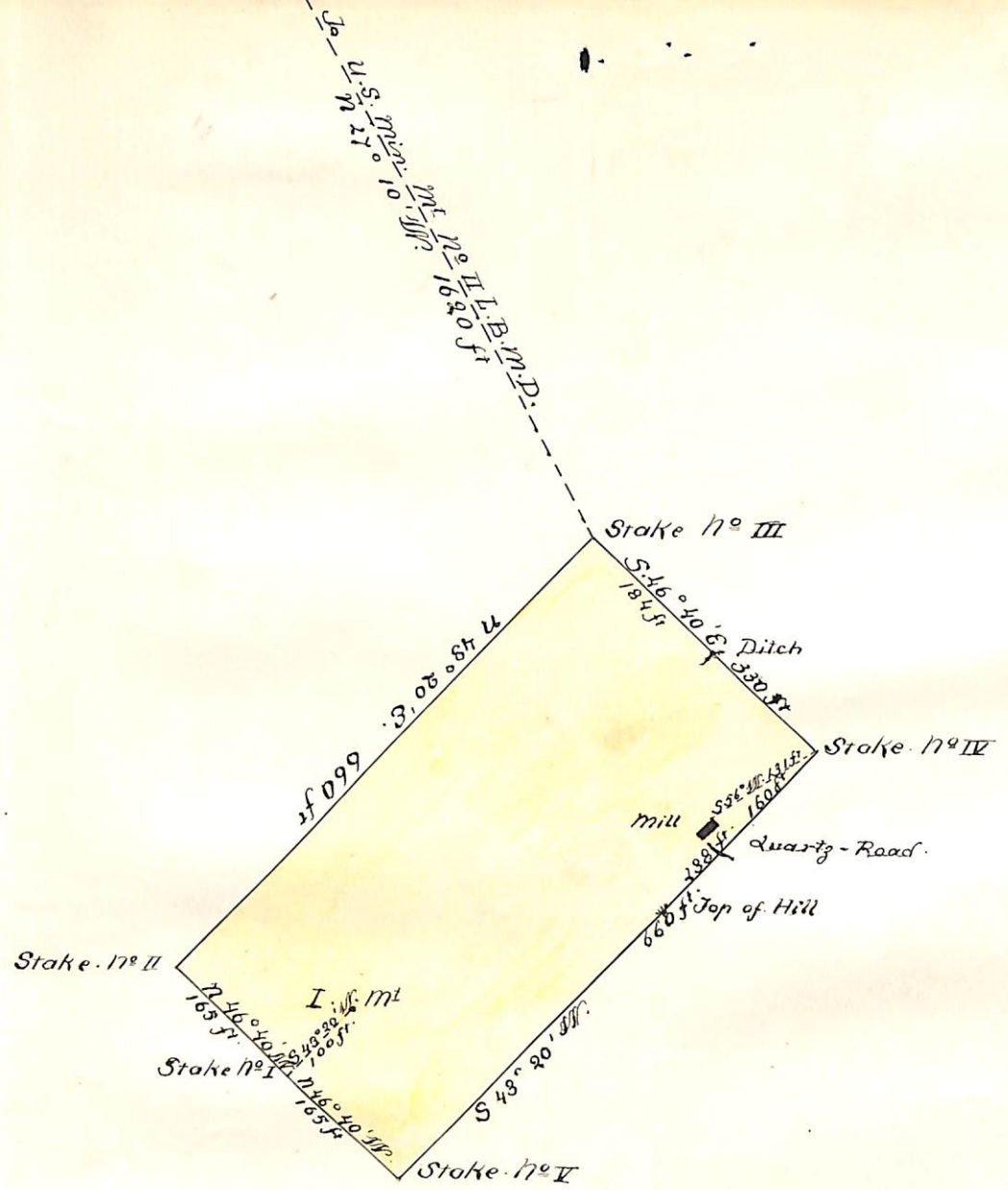

U. S. Surveyor-General's Office.

Tucson, Arizona, Sept 29th 1887

The foregoing *Field Notes* of the survey of the
Gardner Gate Mill Site
 situate in the Lost Basin mining district, Mohave
 County, Arizona, claimed by J. L. Luby

survey executed by O. J. Keenan Deputy
 Surveyor, under instructions from this office, having been critically
 examined and the necessary corrections and alterations made, the said
Field Notes and the survey they describe are hereby approved.

John Hise
 Surveyor General.