

**MS**  
-

**0**

**0**

**8**

**2**

**4**

LOT NO. 55

SURVEY NO. 824

### FIELD NOTES

of the survey of the

Golden Crown

Mining Claim

Situate in Pine Grove mining district,

County of Yavapai and in Sec       , Tp 10 N

Range 1 W, of the Gila and Salt River Meridian.

### ARIZONA.

Claimed by O. F. Place, W. C. Shanks, and

G. P. Harrington

Survey executed by C. B. Foster D. S.

Under instructions dated July 25<sup>th</sup> 1887

Survey commenced August 15<sup>th</sup> 1887

Survey completed August 15<sup>th</sup> 1887

# PRELIMINARY OATHS.

FOR SURVEYS OF MINING CLAIMS AND MILL-SITES.

WE, G Fassino and D Archibald

do solemnly swear that we will faithfully execute the duties of Chain Carriers; that we will level the chain upon uneven ground, and plumb the tally pins, whether by sticking or dropping the same; that we will report the true distance to all notable objects, and the true length of all lines that we assist in measuring, to the best of our skill and ability.

G Fassino  
D. Archibald

SWORN to and subscribed before me this 15 day  
of August, 1887.

John Maslowski  
Justice of the Peace

I, G Fassino

do solemnly swear that I will well and truly perform the duties of  
Axeman according to instructions given me,  
to the best of my skill and ability.

G Fassino

SWORN to and subscribed before me this 15 day  
of August, 1887.

John Maslowski  
Justice of the Peace

Fut

Field Notes  
of the Survey of the  
Golden Crown Mining Claim  
in Pine Grove Mining District  
Yavapai County Arizona

Claimed by O. F. Place  
N. C. Shetkels and G. P. Harrington

Surveyed by C. B. Foster U. S.  
Deputy Mineral Surveyor under  
instructions from the Surveyor  
General of date July 25<sup>th</sup> 1887.

Survey Commenced August 15 1887.  
" Completed " 15 1887.

Description of Survey  
Beginning at the ~~Initial Mon.~~  
Mentioned in locator Notice  
~~and marking~~ the southerly  
end center of claim, where  
I mark G. C. 1 M. No 1 on N. side  
of slate rock in place project-  
ing above surface 2x2x2 ft  
and on S. W. side is built mound  
of stones. Said slate rock is  
also marked S. K. No 4. for  
N. center end of Silver King  
Lode.

U. S. Min. Mon. No 2 bears S 23° 15'  
W 3060 ft.

Thence S 61° 30' E

Wa 14° 12' East

300 To loc. mon. where I mark G. C.  
No 2. on a slate stone 20x10x10  
ins set 1 ft in ground and  
surrounded with mound of stones.  
Same stone is marked S. K. No 3 for  
N. E. cor to Silver King Lode.

Feet

Thence  $N 31^{\circ} 30' E$   
 Va  $14^{\circ} 12' East$   
 1198 To Del Parco road brs E and  
 W.S.W.  
 1210 To loc. mon. where I set a  
 quartzite stone  $26 \times 14 \times 12$  ins 1 ft  
 in ground and surrounded  
 same with mound of stones.  
 Stone marked G.C. No 3.

Thence  $N 61^{\circ} 30' W$   
 Va  $14^{\circ} 12' East$   
 300 To loc. mon. for northerly  
 end center of claim, where  
 I set a slate stone  $18 \times 18 \times 6$  ins  
 1 ft in ground and surrounded  
 same with mound of stones  
 Stone marked G.C. No 4.

Thence  $N 61^{\circ} 30' W$  (Same course)  
 Va  $14^{\circ} 12' East$   
 300 To loc. mon. where I set 1 ft  
 in ground a granite stone  
 $18 \times 12 \times 8$  ins 1 ft in ground and  
 surrounded same with a mound  
 of stones. Stone marked G.C.  
 No 5.

Thence  $S 31^{\circ} 30' W$   
 Va  $14^{\circ} 12' East$   
 285 To Del Parco road brs E and W  
 1210 To loc. mon. where I mark G  
 C. No 6. on a granite stone  $36 \times$   
 $20 \times 16$  ins. set  $1\frac{1}{2}$  ft in ground  
 and surrounded with a mound of stones  
 same stone is marked S K No 5 for  
 NW cor to Silver King Lode.

Thence  $S 61^{\circ} 30' E$   
 Va  $14^{\circ} 12' East$   
 300 To mon and stone marked  
 G C 1 M No 1. place of  
 beginning.

Area  
 Total and net area of claim  $16\frac{64}{100}$  Acres.

Location

This claim is located in  
Pine Grove Mining District  
along the SW slope of Del Paso  
Mountain its northerly end  
reaching the Summit and  
is on unsurveyed land

Improvements

Made upon this claim by  
claimants or grantors consist  
of a tunnel driven N easterly  
30 feet deep by 6' x 4' bers N 61°  
30' W 36 ft from Stone & C/M No 1.  
A cut 16 ft long by 10' deep by 10'  
wide bers N 31° 30' E 60 ft from  
Stone & C/M No 1.  
A Cut 16 ft long by 12' deep by  
10' wide bers N 31° 30' E 130 feet  
from Stone & C/M No 1

There have been no improvements  
made by other parties on this  
claim

Instruments used a Yeats'  
Theodolite and 50 foot steel chain

Var determined by observation  
of Polaris's Cassus taken by use  
of Needle

L. B. Foster

August 15<sup>th</sup> 1884.      W. Deputy Mineral Surveyor

# FINAL OATHS FOR SURVEYS OF MINING CLAIMS AND MILL SITES.

A list of names of individuals employed to assist in running, measuring or marking the lines and corners described in the foregoing field-notes of the survey of .....

*the Golden Crown Mining Claim*  
located in *Pine Grove* Mining District, *Yavapai*  
County, Arizona, showing the respective capacities in which they acted.

*G. Fassino*, Chainman.  
*D. Archibald*, Chainman.  
*G. Fassino*, Axeman.  
....., Flagman.

We hereby certify that we assisted *C. B. Foster*

U. S. Deputy Surveyor, in surveying .....

*the Golden Crown Mining Claim*  
claimed by *G. F. Place, N. C. Shells and G. P. Harrington*  
located in *Pine Grove* Mining District, *Yavapai* County,  
and in Township No. ...., Range No. .... of the Gila and Salt River base and meridian,

Arizona, and that said survey has been in all respects, to the best of my knowledge and belief, well and faithfully executed, and the boundary monuments planted according to the instructions furnished by the Surveyor General.

*G. Fassino*, Chainman.  
*D. Archibald*, Chainman.  
*G. Fassino*, Axeman.  
....., Flagman.

SWORN to and subscribed before me this *15<sup>th</sup>* day  
of *August*, 188*7*.

*John Maslowski*  
Justice of the Peace

I, *C. B. Foster* U. S. Deputy Surveyor, do solemnly swear that, in pursuance

of instructions from the U. S. Surveyor General for Arizona, bearing date the *25<sup>th</sup>* day of  
*July*, 188*7*, I have well, faithfully and truly, in my own proper person, and in strict  
conformity with the instructions furnished by the Surveyor General and the laws of the United States, surveyed all  
those portions

*the Golden Crown Mining Claim*  
claimed by *G. F. Place, N. C. Shells and G. P. Harrington*  
located in *Pine Grove* Mining District, *Yavapai* County,

Arizona, as are represented in the foregoing field-notes as having been surveyed under my instructions; and I do  
further solemnly swear that all the corners of said surveys have been established and perpetuated in strict accordance  
with the instructions furnished me, and that the foregoing are the true and original field-notes of such surveys.

*C. B. Foster* Deputy Surveyor.

SWORN to and subscribed before me this *23<sup>d</sup>* day  
of *August*, 188*7*.

*J. D. Halm*  
Notary Public



Territory of Arizona }  
United States Court } 00  
Third Judicial District }

J. E. B. Dodge

Clerk of the United States Court  
Third Judicial District Territory of  
Arizona. do hereby certify that  
John Mastowski is a Justice of  
the Peace and for the County  
of Goshute Territory of Arizona  
and was commissioned and sworn  
as Justice of the Peace on the 19<sup>th</sup>  
day of July A.D. 1887

In witness whereof I  
have hereunto set  
my hand and affixed  
the Seal of the said  
Court this 19<sup>th</sup> day  
of September A.D. 1887

E. B. Dodge  
Clerk





Golden Brown.

8

Notice of Location:

Know all Men by these Presents:  
That We the undersigned, have this day Located  
Fifteen Hundred (1500) linear feet of this vein or  
lode, bearing precious metals, with all dips, spurs,  
angles and variations, with surface ground Three  
Hundred (300) feet on each side of the center of  
vein, with all Mineral Deposits contained therein,  
and all Timber growing within the limits of said  
claim, and all Water and Water Privileges thereon  
or appurtenant thereto, under and according to the  
provisions of the Mining Laws of the United States  
under which it is Located.

This claim commences at this Monument  
and notice placed upon the ledge, and runs Fifteen  
Hundred 1500 feet in a northerly direction along the  
ledge.

The Exterior boundaries are as follow, viz:-  
commencing at this Monument and running  
Three Hundred (300) feet in an easterly direction to  
monument of stone at N.E. corner of claim, thence  
in a southerly direction parallel with the ledge  
Fifteen Hundred (1500) feet to monument at S.E.  
corner of claim; thence at right angles across the  
ledge in a westerly direction Six Hundred (600)  
feet to monument at S.W. corner of claim; thence  
parallel with the lode in a northerly direction Fif-  
teen Hundred (1500) feet to monument at N.W. corner

of claim; thence at right angles across the ledge in an easterly direction Three Hundred (300) feet to monument upon the ledge and place of beginning.

This ledge may be more generally described as situated in Pine Grove Mining District - 1500 feet northerly from the North End of the Moody and Place M & M cos Buckeye Mine a Patented Property <sup>and</sup> abutting the north end of the Silver King Mine (Formally known as the Buckeye) about  $\frac{3}{4}$  of a mile in a northerly direction from the Bradshaw Basin Quartz Mill, in Pine Grove Mining District Yavapai County, Arizona Territory, and shall be known as the Golden Crown Mining claim.

Dated on the ground, this 20<sup>th</sup> day of April  
1887.

N. C. Shekels.  
O. F. Place.

Recorded at the Request of N. C. Shekels April 28. A. D. 1887. at 11 o'clock A. M. in Book 23 of Mining Records, pages 590-591. Records of Yavapai County, Arizona.

E. J. F. Horne  
County Recorder.

Territory of Arizona }  
 County of Yavapai } <sup>ss.</sup>

I, E. J. F. Horne, County  
 Recorder in and for said County and  
 Custodian of the Public Records thereof  
 do hereby certify that the above and  
 foregoing is a full, true and correct  
~~abstra~~ copy of the original Location  
 Notice of the "Golden Crown" Mining  
 Claim as the same appears of record  
 in this office.

In Witness Whereof, I have  
 hereunto set my hand  
 and affixed my official  
 seal this 2<sup>d</sup> day of  
 August A.D. 1887.  
 E. J. F. Horne  
 County Recorder

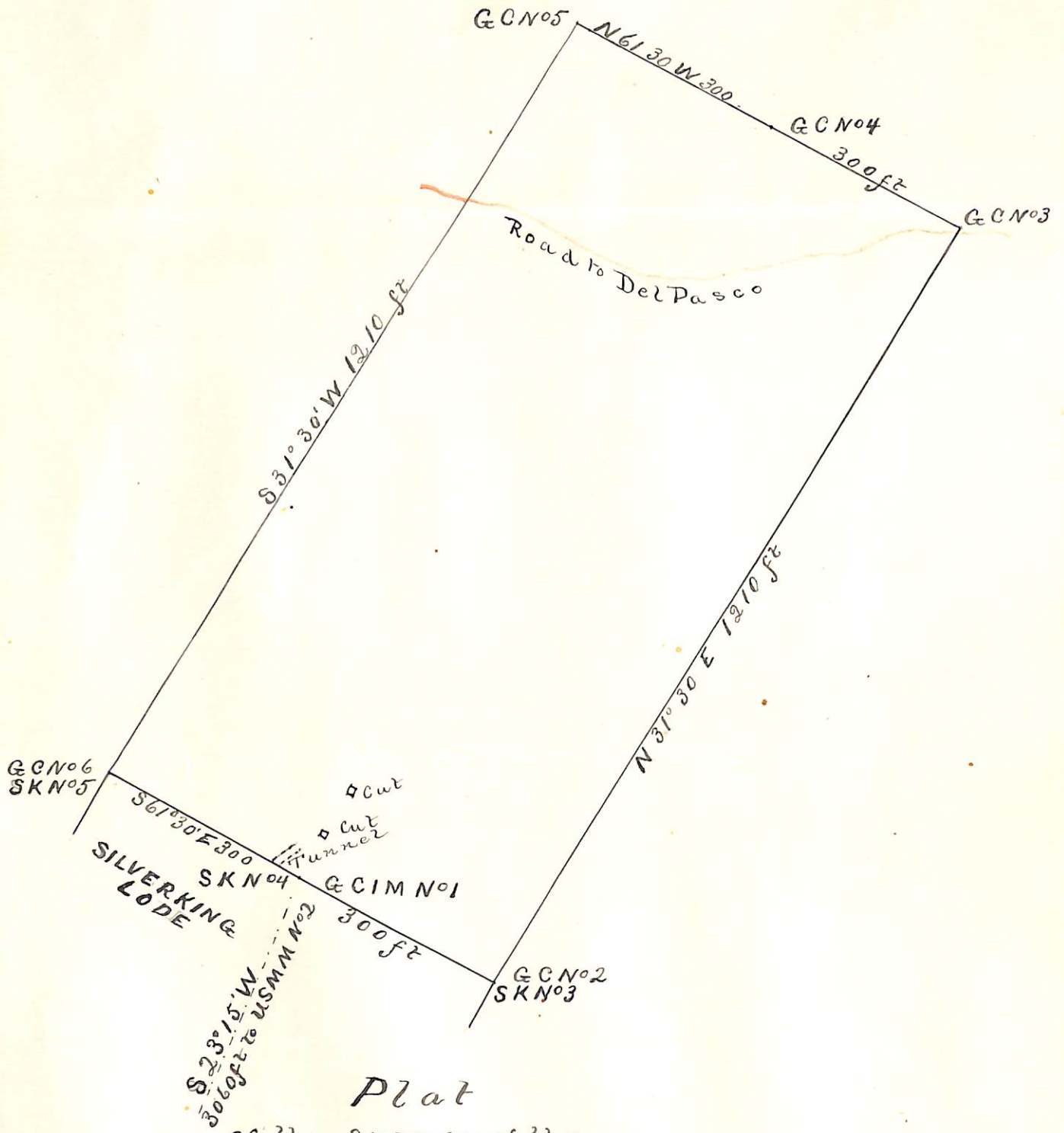

**Plat**  
 of the survey of the  
**Golden Crown Mining Claim**  
**Pine Grove Mining District**  
**Yavapai County Arizona**  
 Claimed by O.F. Place N.C. Shokels et al.  
 Surveyed by C.B. Foster USDS  
 August 15. 1887.  
 Contains  $16\frac{64}{100}$  Acres  
 Var  $14^{\circ}12' E$       Scale 200ft to 1 in

## U. S. Surveyor-General's Office.

Tucson, Arizona, *October 4<sup>th</sup>* 1887.

The foregoing Field Notes of the survey of the  
*Garden Crown Mining Claim*  
 situate in the *Pine Knave* mining district, *Yavapai*  
 County, Arizona, claimed by *O. J. Place, H. C. Shewels,*  
 and *G. P. Harrington*  
 survey executed by *C. B. Foster,* Deputy  
 Surveyor, under instructions from this office, having been critically  
 examined and the necessary corrections and alterations made, the said  
 Field Notes and the survey they describe are hereby approved.

*John A. Rice*  
 Surveyor General.

I hereby certify that the value of labor and improvements made by the claimants O. F. Place - McShelks and G. O. Harrington or their grantors, upon the Golden Crown Mining Claim in Pine Grove Mining District, Yavapai County, Arizona, officially surveyed by me August 15<sup>th</sup> 1887, and designated by the official plat as Lot No 55. exceed the sum of five hundred dollars, said improvements consist as follows

A Tunnel driven N. Easterly 52 ft deep by 6 x 4 ft. Mouth of said tunnel bears N 61° 30' W 36 ft from Stone G. C. I. M. No 1.

A Cut 16 ft long by 10 ft deep by 10 ft wide bears N 31° 30' E 60 ft from Stone G. C. I. M. No 1.

A Cut 16 ft long by 12 ft deep by 10 ft wide bears N 31° 30' E 130 ft from Stone G. C. I. M. No 1.

C. D. Foster

U. S. Deputy Mineral Surveyor

Territory of Arizona }  
County of Yavapai }  
38

Subscribed and sworn to  
before me this 29<sup>th</sup> day of October A. D. 1887.

J. D. Helms

J. D. Helms  
Notary Public

AFFIDAVIT OF FIVE HUNDRED DOLLARS IMPROVEMENTS.

WE, Chas. C. Reitz and Daniel Archibald  
of lawful age, being first duly sworn according to law, depose and say that we are acquainted with  
the Golden Crown  
mining claim, situated in Pine Grove  
Mining District, Yavapai County, Arizona  
Territory, for which O. J. Place, McShelley and G. P. Harrington  
have made application for survey prior to application for patent under the provisions of the act  
of Congress approved May 10, 1872, and that the labor done and improvements made thereon by  
the applicants and their grantors exceed Five Hundred Dollars in value, and further that  
we are not personally interested in said mine.

Daniel Archibald  
Chas. C. Reitz

TERRITORY OF ARIZONA, }  
County of Yavapai } ss.

SWORN to and subscribed before me this 17<sup>th</sup> day  
of October, 1887.

John Maslowski  
Justice of the Peace