

MS

00825

LOT NO. 56.

SURVEY NO. 825

FIELD NOTES

of the survey of the

Silver King
Mining Claim.

Situate in Pine Grove mining district,

County of Yavapai and in Sec....., Tp 9 N 10 W

Range 1 W T E, of the Gila and Salt River Meridian.

ARIZONA.

Claimed by O. F. Place, N. C. Sheckels and
Geo. P. Harrington,

Survey executed by C. B. Foster D. S.

Under instructions dated July 25th 1887

Survey commenced Aug 15th 1887

Survey completed Aug 15th 1887

PRELIMINARY OATHS,

FOR SURVEYS OF MINING CLAIMS AND MILL-SITES.

WE, G Fazzino and D Archibald

do solemnly swear that we will faithfully execute the duties of Chain Carriers; that we will level the chain upon uneven ground, and plumb the tally pins, whether by sticking or dropping the same; that we will report the true distance to all notable objects, and the true length of all lines that we assist in measuring, to the best of our skill and ability.

clerk's certificate filed with Golden Survey.

G Fazzino
D Archibald

SWORN to and subscribed before me this 15 day of August, 1887.

John Maslowski
Justice of the Peace

I, G Fazzino

do solemnly swear that I will well and truly perform the duties of Surveyor according to instructions given me, to the best of my skill and ability.

G Fazzino

SWORN to and subscribed before me this 15 day of August, 1887.

John Maslowski
Justice of the Peace

Field Notes
of the Survey of the
Silver King Mining Claim
in Pine Grove Mining District
Yavapai County Arizona

Claimed by
O. F. Place, A. C. Sheldons and
Geo. D. Harrington

Surveyed by E. B. Foster U.S.
Deputy Mineral Surveyor
under instructions from the
Surveyor General of date
July 25th 1887.

Survey Commenced Aug 15, 1887
" Completed " 15, 1887

Description of Survey.

Beginning at the Initial Mon.
mentioned in location notice and
marking the southerly end corner
of claim, where I set a slate
stone 24x12x10 ins 1 ft. in ground
and surrounded same with
mound of stones. Stone
marked S. K. 1 M No 1.

U.S. Min Mon No 2 to S 15°
32' W 1596 ft.

Thence S 61° 30' E

to 14° 12' East

300 To loc. mon. when I mark
S. K. No 2 on granite stone
projecting above surface
12x12x10 ins. Same stone is
marked B No 1 for N.E. cor to
Buckeye Lode Lot No 52.

Feet

Thence N 31° 15' E

7a 14° 12' East

1500 To loc. Mon. where I set a slate stone 20x10 x10 ins. 1 ft in ground and on E side build mound of stones. Stone marked S.K. N° 3.

Thence N 61° 30' W

7a 14° 12' East

300 To loc. Mon. at N. Corner end of claim where I mark S.K. N° 4. on S. side of slate rock in place projecting above surface 2x2x2 ft and on S.W. side build mound of stones.

Thence N 61° 30' W (Same course)

7a 14° 12' East

300 To loc. Mon. where I set a granite stone 36x20 x16 ins. 1 1/2 ft in ground and surrounded same with mound of stones. Stone marked S.K. N° 5

Thence S 31° 15' W

7a 14° 12' East

1500 To loc. Mon. and to stone marked B.N. N° 4 establishing N.W. Cor to Buckeye Lode Lot N° 52 where I set east of and against stone marked B.N. N° 4. a granite stone 18x12x8 ins 1 ft in ground, a monument of stones is built south of marked stones. Stone is marked S.K. N° 6.

Thence S 61° 30' E

7a 14° 12' E

300 To Mon. and stone S.K. M. N° 1 place of beginning

Area

Total and Net area of claim 20 ⁶³/₁₀₀ Acres

Location

By an actual survey this claim is found to be in the Pine Grove Mining District, and is bounded on the South by the Buckeye Lode M.C. Lot N° 52, and on the north by the Golden Crown Mining claim both situate in said Pine Grove Mining District and all ore on unsurveyed lands

Improvements

Made upon this claim by claimants or grantors consist of a tunnel driven easterly 16 ft deep by 6'x4' N 31° 15' E 92 ft to mouth - a Tunnel driven N.E. 36 ft deep by 6'x4' N 30 E. 96 ft to mouth - An open cut 12 ft long by 6'x4' N 31° 15' E 125 feet. A Shaft 8'x6'. 20 ft deep hrs N 25° E 335 ft. A Shaft 6'x5' 20 ft deep hrs N 26° E 360 ft. A Shaft 6'x4' 20 ft deep hrs N 30° 15' E 1220 ft. A Tunnel driven N.E. 50 ft deep by 6'x4' N 31° E 1275 ft to mouth.

All bearings taken and distances measured from Stone S K I. M. No 1. And I hereby certify that the value of said improvements exceeds the sum of five hundred dollars

There have been no improvements made by other parties on this claim

Instruments used a Yeates Theodolite and 50 foot steel chain

Var determined by observation of Polaris courses taken by use of needle

August 15th 1887. C. B. Foster
 U.S. Deputy Mineral Surveyor

AFFIDAVIT OF FIVE HUNDRED DOLLARS IMPROVEMENTS.

We, G Fassino and D Archibald

of lawful age, being first duly sworn according to law, depose and say that we are acquainted with the Silver King

mining claim, situated in Pine Grove

Mining District, Yavapai County, Arizona

Territory, for which O F Place, N Schick and G P Harrington

have made application for survey prior to application for patent under the provisions of the act of Congress approved May 10, 1872, and that the labor done and improvements made thereon by the applicant s and this grantor s exceed Five Hundred Dollars in value, and further that we are not personally interested in said mine.

G Fassino
D Archibald

TERRITORY OF ARIZONA.

County of Yavapai } ss.

SWORN to and subscribed before me this 15 day of August, 1887.

John Maslanski
Justice of the Peace

FINAL OATHS FOR SURVEYS OF MINING CLAIMS AND MILL SITES.

A list of names of individuals employed to assist in running, measuring or marking the lines and corners described in the foregoing field-notes of the survey of the Silver King Mining Claim located in Pine Grove Mining District, Yavapai County, Arizona, showing the respective capacities in which they acted.

G. Fassino, Chainman.
D. Archibald, Chainman.
G. Fassino, Axeman.
 _____, Flagman.

We hereby certify that we assisted C. B. Foster U. S. Deputy Surveyor, in surveying the Silver King Mining Claim

claimed by J. F. Place, N. C. Sheldahl and G. P. Harrington located in Pine Grove Mining District, Yavapai County, and in Township No. _____, Range No. _____ of the Gila and Salt River base and meridian, Arizona, and that said survey has been in all respects, to the best of my knowledge and belief, well and faithfully executed, and the boundary monuments planted according to the instructions furnished by the Surveyor General.

G. Fassino, Chainman.
D. Archibald, Chainman.
G. Fassino, Axeman.
 _____, Flagman.

SWORN to and subscribed before me this 15th day of August, 1887.

John Mastowski
 Justice of the Peace

I, C. B. Foster U. S. Deputy Surveyor, do solemnly swear that, in pursuance of instructions from the U. S. Surveyor General for Arizona, bearing date the 25th day of July, 1887, I have well, faithfully and truly, in my own proper person, and in strict conformity with the instructions furnished by the Surveyor General and the laws of the United States, surveyed all those portions

the Silver King Mining Claim claimed by J. F. Place, N. C. Sheldahl and G. P. Harrington located in Pine Grove Mining District, Yavapai County, Arizona, as are represented in the foregoing field-notes as having been surveyed under my instructions; and I do further solemnly swear that all the corners of said surveys have been established and perpetuated in strict accordance with the instructions furnished me, and that the foregoing are the true and original field-notes of such surveys.

C. B. Foster Deputy Surveyor.

SWORN to and subscribed before me this 23rd day of August, 1887.

J. D. Haem
 Notary Public

Silver King.

Notice of Location.

Know all Men by these Presents:

That we, N. C. Shekels F. Williams & George Sines the undersigned have this day located Fifteen Hundred (1500) linear feet of this vein or lode bearing precious metals, with all dips spurs angles and variations with surface ground three hundred (300) feet on each side of the centre of vein with all mineral deposits contained therein, and all timber growing within the limits of said claim, and all water and water privileges thereon or appurtenant thereto, under and according to the provisions of the Mining Laws of the United States under which it is located.

This claim commences at this Monument and Notice placed upon the ledge and runs Fifteen Hundred (1500) ft- in a Northerly direction along the ledge

The exterior boundaries are as follows, viz; Commencing at this Monument and Notice and running three Hundred (300) feet in an Easterly direction to monument at S. E. corner of claim; thence in a Northerly direction parallel with the ledge Fifteen Hundred (1500) feet to monument at N. E. corner of claim; thence in a West-erly direction at right angles across the ledge six Hundred (600) feet to monument at N. W. corner of claim; thence parallel with the lode in a southerly direction Fifteen Hundred (1500) feet to monument at S. W. corner of claim; thence at right angles across the ledge in an Easterly direction three Hundred (300) feet to monument

upon the ledge and place of beginning, an oak tree. 9

This ledge may be more generally described as situated as running up a gulch from Bradshaw Basin nearly in the direction of the Black Warrior claim and joining on the north end of claim patented by a Chicago Company and lying about one and one half miles in a northwesterly direction from the Bradshaw Basin Quartz Mill and formerly known as the Buckeye and owned by C. Taylor and others, in Bradshaw Mining District, Yavapai County, Arizona Territory, and shall be known as the Silver King Mining claim.

Dated on the ground this, 1st day of January 1885.

N. C. Shekels
J. Williams
George Sines

Recorded at the request of N. C. Shekels January 2nd A. D. 1885 at 35 minutes past 10 o'clock P. M. in Book Twenty of Mining Records, pages 279-280 & 281.

William Wilkerson
County Recorder
By W. C. Foster - Deputy

SK N^o5 N 61^o3

Territory of Arizona }
County of Yavapai } ss

I, E. J. F. Horne,
County Recorder in and for said County
and Custodian of the Records thereof
do hereby certify that the above and
foregoing is a full, true and correct
copy of the Original Location Notice
of the "Silver King" Mining Claim
as the same appears of record in this
office.

In Witness Whereof, I have hereunto
set my hand and affixed
my official seal this 2^d
day of August A. D. 1887.
E. J. F. Horne
County Recorder

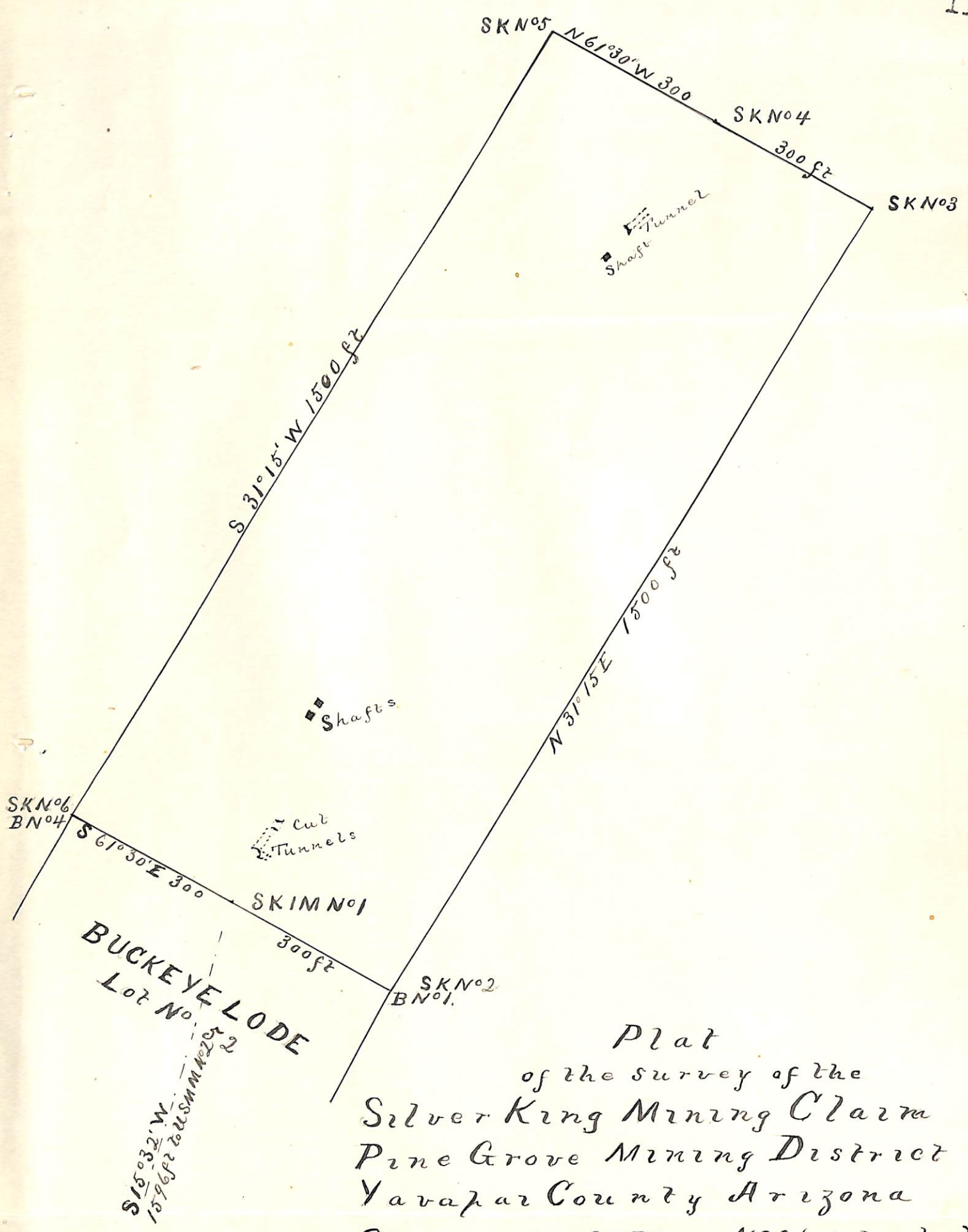

Plat
of the survey of the
Silver King Mining Claim
Pine Grove Mining District
Yavapai County Arizona
Claimed by O.F. Place, N.C. Shekels et al.
Surveyed by C.B. Foster U.S.D.S.
August 15 1887
Contains $20 \frac{63}{100}$ Acres
Var $14^{\circ} 12' E$
Scale 200ft to 1 in

U. S. Surveyor-General's Office.

Tucson, Arizona, Oct 6th 1887.

The foregoing Field Notes of the survey of the
Silver King Mining Claim,
 situate in the *Pine Grove* mining district, *Yavapai*
 County, Arizona, claimed by *O. F. Place, N. C. Shekels,*
 and *Geo. P. Harrington,*
 survey executed by *C. B. Foster* Deputy
 Surveyor, under instructions from this office, having been critically
 examined and the necessary corrections and alterations made, the said
 Field Notes and the survey they describe are hereby approved.

John Hise
 Surveyor General.