

MS -

0

0

8

2

8

LOT NO. 41 A & B.

SURVEY NO. 828

Field Notes

of the survey of the

Arctic.

Mining & Mill-site Claims.

Situate in Dos Cabezas. mining district.

County of Cochise and in Sec. \_\_\_\_\_, Tp. 14 T 6 S

Range 27 T 24 E, of the Gila and Salt River Meridian.

ARIZONA.

Claimed by John C. Fall.

Survey executed by H. G. Howe. D. S.

Under instructions dated February 2<sup>nd</sup> 1888

Survey commenced February 6<sup>th</sup> and February 6<sup>th</sup> 1888

Survey completed February 8<sup>th</sup> and February 6<sup>th</sup> 1888

# PRELIMINARY OATHS.

FOR SURVEYS OF MINING CLAIMS AND MILL-SITES.

\_\_\_\_\_  
 We, *I Eugene Marion* and \_\_\_\_\_  
 do solemnly swear that we will faithfully execute the duties of Chain Carriers; that we will level  
 the chain upon uneven ground, and plumb the tally pins, whether by sticking or dropping the  
 same; that we will report the true distance to all notable objects, and the true length of all lines  
 that we assist in measuring, to the best of <sup>my</sup> our skill and ability.

\_\_\_\_\_  
*Eugene Marion*  
 \_\_\_\_\_

Sworn to and subscribed before me this *sixth* day  
 of *February*, 188*8*.

\_\_\_\_\_  
*George R. King*  
*Notary Public*  
 \_\_\_\_\_

I, \_\_\_\_\_  
 do solemnly swear that I will well and truly perform the duties of \_\_\_\_\_  
 \_\_\_\_\_ according to instructions given me,  
 to the best of my skill and ability.

Sworn to and subscribed before me this \_\_\_\_\_ day  
 of \_\_\_\_\_, 188 .

Field Notes  
of Survey of the

Artic Mining Claim  
in the Dos Cabezas Mining District  
Cochise County Arizona.

Claimed by  
John C. Fall.

Surveyed by A. G. Howe U. S. Deputy  
Mineral Surveyor under instruct  
ions from the Surveyor General  
of date Feb 2<sup>nd</sup> 1888.

Survey Commenced Feb. 6<sup>th</sup> 1888  
Survey Completed Feb. 8<sup>th</sup> 1888

Description of Survey.

Feet. Beginning at the Initial mon.  
mentioned in location notice  
and situated near the center  
of claim. A mon of stones built  
upon croppings. Which mon.  
is situated  $S 22^{\circ} 24' E$  690 ft. from  
the N.W. center of claim a mon of stone  
where I set Post 5ft. long. 3x6 ins 1ft in  
ground and surround by a mound  
of stone.

Post marked A.M.C. No 2.  
From which U.S. M.M. No. 1. bears  
 $51^{\circ} 16' E$

Thence  $N 51^{\circ} 50' E$   
Var  $11^{\circ} 30' East$ .

300. To the N.E. Cor a mon of stone where  
I set Post 5ft. long. 3x6 ins 1ft. in ground  
and surround by mound of stone  
Post marked A.M.C. No 3.

Thence  $S 22^{\circ} 24' E$   
Var  $11^{\circ} 30' East$ .

Feet.

1343. To mon of Stone the S.E. cor. where I set Post 5ft. long 3x6 ins 1ft in ground and surround by mound of Stone. Post marked A.M.C No 4. Thence S 51° 50' W.

Var 11° 30' East.

300. To mon of Stone the S.E. center where I set Post 5ft. long 3x6 ins. 1ft in ground and surround by mound of Stone. Post marked A.M.C. No 5.

From which U.S. M.M. No 1 bears S 4° 15' W 5037 ft.

Dos Cabezas peak bears N 49° 24' W 5360 ft. I. M. Artic Mill site bears S 66° 33' W.

Thence S 51° 50' W.

Var 11° 30' East.

300. To mon of Stone the S.W. cor. where I set post 5ft. long 3x6 ins. 1ft in ground and surround by mound of Stone. Post marked A.M.C. No. 6.

Thence N 22° 24' W

Var 11° 30' East.

1348. To mon of Stone the N.W. cor. where I set Post 5ft. long 3x6 ins. 1ft. in ground and surround by mound of Stone. Post marked A.M.C. No 7.

Thence N 51° 50' E

Var 11° 30' East.

300. To Post No 2. and place of beginning Survey of exterior lines.

Area.

Total area of Claim 17.74 Acres.

Location.

This claim is situated upon the south westerly Slope of Dos Cabezas Mountains, and in the Dos Cabezas Mining District.

Improvements  
Made upon this claim by claimant  
or grantors consist of.

A Tunnel  $4 \times 7$  ft. 40 ft. with drifts and  
winze.  $S 30^{\circ} 10' E$  710. ft. from A.M.C. No 7.

A Tunnel  $4 \times 7$  ft. 35 ft. with drift and winze.  
 $S 29^{\circ} 17' E$  760. ft. from A.M.C. No 7.

A Tunnel  $4 \times 7$  ft. about 25 ft.  $S 39^{\circ} 06' E$   
468 ft. from A.M.C. No 7.

An incline shaft,  $4 \times 6$  ft. about 60 ft.  
deep.  $N 32^{\circ} 15' W$  300 ft. from A.M.C. No 5.

Croppings  $N 22^{\circ} 24' W$  160 ft. from A.M.C. No 5.

And I hereby certify that the value  
of said improvements exceeds the  
sum of five hundred dollars.

There have been no improvements  
made by other parties on this  
claim.

Instruments used a young's  
improved solar transit and steel  
tape.

Var and courses taken by use of  
the solar apparatus.

H. G. Howe  
U.S. Dep. Min. Surveyor.

Tombstone, Feb 13<sup>th</sup> 188

AFFIDAVIT OF FIVE HUNDRED DOLLARS IMPROVEMENTS.

WE, Eugene Marion and James Scow  
of lawful age, being first duly sworn according to law, depose and say that we are acquainted with  
the Artic Mining Claim  
\_\_\_\_\_ mining claim, situated in the  
Dos Cabezas Mining District, Cochise County, Arizona  
Territory, for which John B. Fall and \_\_\_\_\_  
has made application for survey prior to application for patent under the provisions of the act  
of Congress approved May 10, 1872, and that the labor done and improvements made thereon by  
the applicant and his grantors exceed Five Hundred Dollars in value, and further that  
we are not personally interested in said mine.

Eugene Marion  
James Scow

TERRITORY OF ARIZONA, }  
County of Cochise } ss.

Sworn to and subscribed before me this 8th day  
of February, 1888

George Atkins  
Notary Public



# FINAL OATHS FOR SURVEYS OF MINING CLAIMS AND MILL SITES.

A list of names of individuals employed to assist in running, measuring or marking the lines and corners described in the foregoing field-notes of the survey of

*The Artic Mining Claim.*  
located in *the Dos Cabezas.* Mining District, *Cochise.*  
County, Arizona, showing the respective capacities in which they acted.

*Eugene Marion*, Chairman.  
\_\_\_\_\_, Chairman.  
\_\_\_\_\_, Axeman.  
\_\_\_\_\_, Flagman.

I, *A. G. Howe.*  
We hereby certify that we assisted

U. S. Deputy Surveyor, in surveying *The Artic mining claim.*

claimed by *John C. Fall.*  
located in *Dos Cabezas.* Mining District, *Cochise* County,

and in Township No. \_\_\_\_\_, Range No. \_\_\_\_\_ of the Gila and Salt River base and meridian, Arizona, and that said survey has been in all respects, to the best of my knowledge and belief, well and faithfully executed, and the boundary monuments planted according to the instructions furnished by the Surveyor General.

*Eugene Marion*, Chairman.  
\_\_\_\_\_, Chairman.  
\_\_\_\_\_, Axeman.  
\_\_\_\_\_, Flagman.

SWORN to and subscribed before me this *Eighth* day  
of *February*, 188*8*.

*George R. King*  
Notary Public

I, *A. G. Howe.* U. S. Deputy Surveyor, do solemnly swear that, in pursuance of instructions from the U. S. Surveyor General for Arizona, bearing date the *second* day of *February*, 188*8*, I have well, faithfully and truly, in my own proper person, and in strict conformity with the instructions furnished by the Surveyor General and the laws of the United States, surveyed all those portions *of the Artic mining claim.*

claimed by *John C. Fall.*  
located in *Dos Cabezas.* Mining District, *Cochise*, County,

Arizona, as are represented in the foregoing field-notes as having been surveyed under my instructions; and I do further solemnly swear that all the corners of said surveys have been established and perpetuated in strict accordance with the instructions furnished me, and that the foregoing are the true and original field-notes of such surveys.

*A. G. Howe.* Deputy Surveyor.

SWORN to and subscribed before me this *16<sup>th</sup>* day  
of *February*, 188*8*

*Quatt Daily*  
Clerk Dist Court

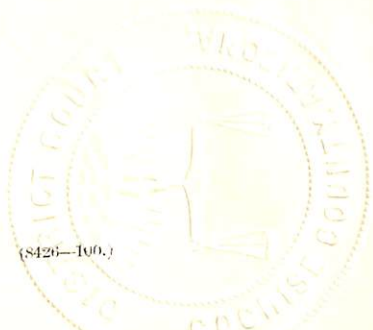



# The Artic Lode. Location Notice

The undersigned hereby locates and claims fifteen hundred feet on this the Artic lode, measuring 750 feet west northwest and 750 feet east south east magnetic meridian from the location monument. He also claims 300 feet on each side of the lode, the end lines being at right angles to the course thereof with corner and center monuments of stones. The claim is situated on the South-westerly slope of Dos Cabazes Mountain range about one and one half miles from the Peaks on a line 32 degrees south of east, Magnetic Meridian.

Locator. J. D. Emersly.

Dos Cabazes Mining District, Pima County,

Arizona, January 1<sup>st</sup> 1881.

Recorded at request of J. D. Emersly Apr,  
9<sup>th</sup>, 1881, 3.40 P.M.

A. T. Jones,  
County Recorder,

TERRITORY OF ARIZONA, }  
County of Cochise } ss.

*W. F. Bradley*

I. ~~A. T. JONES~~, County Recorder in and for the County of Cochise, do hereby

certify that the above and foregoing is a full, true and correct copy of *the location*  
*notice of The Artic Lode Mining claim*  
*Dos Cabezas Mining District, Cochise County, Arizona,*  
as appears of record now in my office in Book *1*, Page *384* Record of Mines

In Witness Whereof, I have hereunto set my hand and affixed  
my official seal, at my office, in Tombstone, this

*28<sup>th</sup>* day of *January*, A. D. 188*8*

*W. F. Bradley*  
County Recorder



PLAT  
 of the  
 ARTIC MINING CLAIM  
 DOS CABEZAS MINING DISTRICT  
 COCHISE COUNTY ARIZONA  
 CONTAINING 17.74 Acres  
 Scale 200 ft = 1 inch.  
 var 11° 30' E

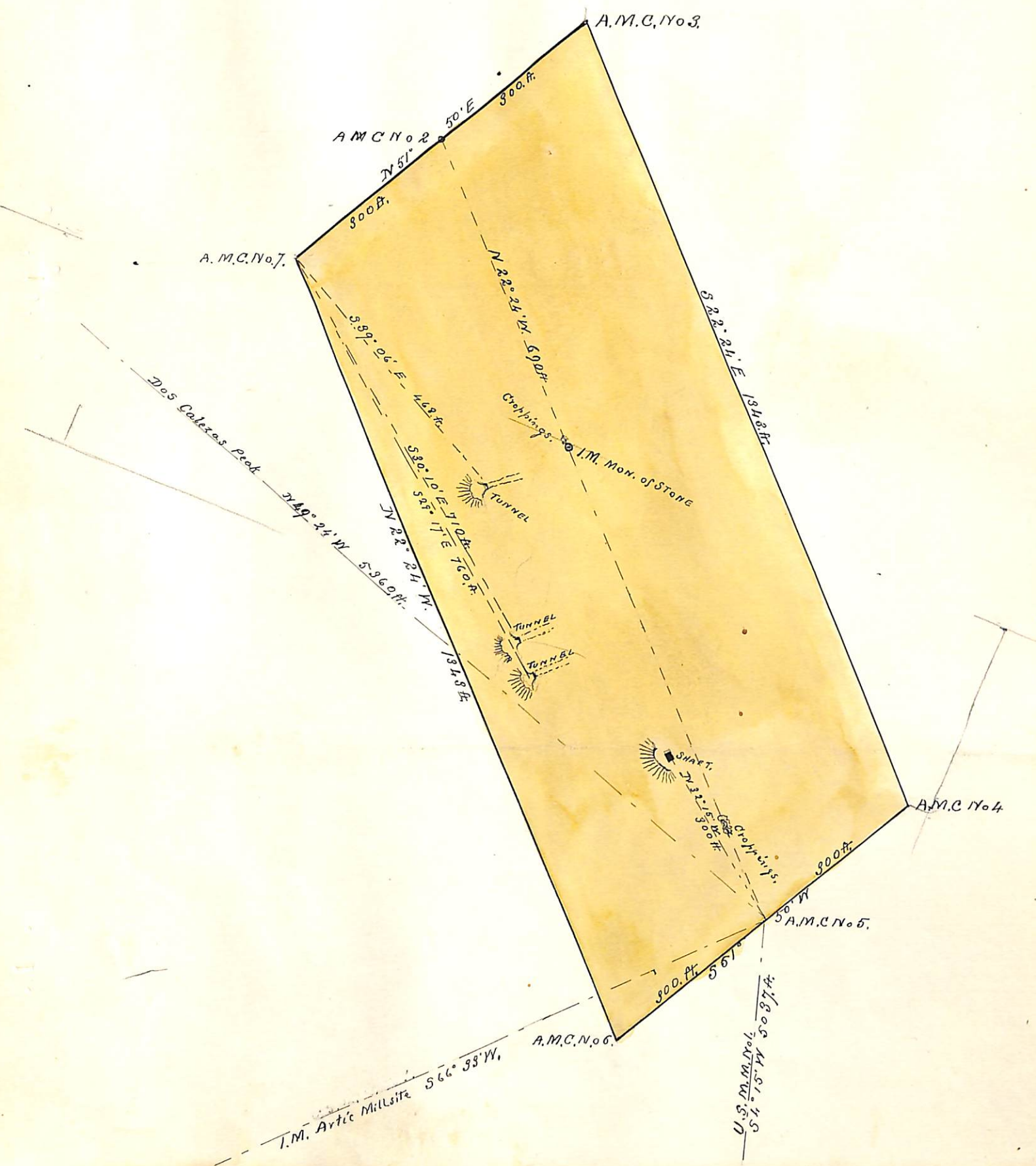

# PRELIMINARY OATHS,

FOR SURVEYS OF MINING CLAIMS AND MILL-SITES.

\_\_\_\_\_  
 \_\_\_\_\_  
 WE, *Eugene Marion* and \_\_\_\_\_  
 do solemnly swear that ~~we~~<sup>I</sup> will faithfully execute the duties of Chain Carriers; that ~~we~~<sup>I</sup> will level  
 the chain upon uneven ground, and plumb the tally pins, whether by sticking or dropping the  
 same; that ~~we~~<sup>I</sup> will report the true distance to all notable objects, and the true length of all lines  
 that ~~we~~<sup>I</sup> assist in measuring, to the best of ~~our~~<sup>my</sup> skill and ability.

\_\_\_\_\_  
*Eugene Marion*  
 \_\_\_\_\_

SWORN to and subscribed before me this *sixth* day  
 of *February*, 188*8*.

\_\_\_\_\_  
*George R. King*  
 \_\_\_\_\_  
*Notary Public*

I, \_\_\_\_\_  
 do solemnly swear that I will well and truly perform the duties of \_\_\_\_\_  
 \_\_\_\_\_ according to instructions given me,  
 to the best of my skill and ability.

SWORN to and subscribed before me this \_\_\_\_\_ day  
 of \_\_\_\_\_, 188 .

Field Notes  
of Survey of the

Artic Mill Site Claim  
situated westerly from Dos Cabezas  
Mining District,  
Cochise County Arizona.

Claimed by  
John C. Fall,

Surveyed by A. G. Howe U.S.  
Deputy Mineral Surveyor  
under instructions from the  
Surveyor General of date Feb 2  
1888.

Survey commenced Feb 6<sup>th</sup> /88.  
Survey completed Feb 6<sup>th</sup> /88.

Description of Survey.

Feet. Beginning at the initial mon  
mentioned in location notice,  
where I set post 4 ft. long 3x6 ins.  
1 ft in ground and surround  
by mound of earth and stone,  
Post marked I.M. Artic MILL SITE No. 1.  
From which U.S.M.M. No 1 Dos Cabezas  
Mining District bears  $N 69^{\circ} 04' E$  104.046 ft.  
Post No 5, Artic Mine bears  $N 66^{\circ} 33' E$   
105.406 ft.

Thence  $N 76^{\circ} E$

Var  $11^{\circ} 30' East$ .

163. To mon and N.E. Cor of claim where  
I set post 4 ft. long 3x6 ins 1 ft in ground  
and surround with mound of stone  
and earth,

Post marked A.M.S. No 2.

Thence  $S 14^{\circ} E$

Var  $11^{\circ} 30' East$ .

Feet,

600. To mon and S.E. cor where I set post 4 ft long 2x6 ins 1 ft in ground and surround with mound of earth and stone.  
Post marked A.M.S. No 3,  
Thence  $S 76^{\circ} W$   
Var  $11^{\circ} 30' East$ .

363. To mon and S.W. cor. where I set post 4 ft. long 2x6 ins 1 ft. in ground and surround by mound of earth and stone,  
Post marked A.M.S. No. 4.  
Thence  $N 14^{\circ} W$ .  
Var  $11^{\circ} 30' East$ .

600. To mon the N.W. cor. where I set post 4 ft. long. 2x6 ins. 1 ft. in ground and surround by mound of stone and earth.  
Post marked A.M.S. No 5.  
Thence  $N 76^{\circ} E$   
Var  $11^{\circ} 30' East$ .

300. To post No 1 and place of beginning.

### Area.

Total Area of claim                      5. Acres.

### Location.

This Mill-site claim is situated Westerly from the Dos Cabezas Mining District.

### Improvements.

Made upon this claim by claimants or grantors consist of a large frame building (Ore house) 50x57. and a pump house 16x20 ft. the N.W. cor. of Ore House bears  $S 18^{\circ} E$  163 ft. from post No 1. A.M.S.

Instruments used a young's im-  
proved solar transit and steel  
tape  
Bearing and courses taken by use  
of the solar apparatus.

A. G. Howe  
U. S. Dep. Min. Surveyor.

Tombstone,  
Feb 14<sup>th</sup> /88.

# Non-Mineral Affidavit.

TERRITORY OF ARIZONA, }  
County of Cochise, } ss.

Eugene Marion and James Scow of said County and Territory, being first duly sworn, each for himself and not one for the other, deposes and says that he is well acquainted with the land of the Artic mill-site claim situated ~~in~~ near the Dos Cabezas mining District Gila and Salt River Meridian, in the County of Cochise and Territory of Arizona, claimed by John C. Fall applicant for United States patent therefor; that he is well acquainted with the character of said described land included within the boundary lines as officially surveyed by A. C. Howe United States Deputy Surveyor, having frequently passed over the same; that his knowledge of such land is such as to enable him to testify understandingly with regard thereto; that there is not to his knowledge within the limits thereof any vein or lode of quartz or other rock in place bearing gold, silver, cinnabar lead, tin or copper or any deposit of coal; that there is not within the limits of said land, within his knowledge, any placer, cement, gravel or other gravel mineral deposits; that no portion of said land is claimed under the local customs or rules of miners or otherwise; that no portion of said land is worked for minerals during any part of the year by any person or persons; that said land is essentially non-mineral land, and that there is within the boundaries of said claim improvements, to-wit: consisting of pump house, tank, engine room and one house. and that he has no interest whatever in said described mill-site claim.

Eugene Marion  
James Scow  
8th

SUBSCRIBED AND SWORN to before me this February day of February A. D. 1888; and I hereby certify that the foregoing affidavit was read to the said Eugene Marion and James Scow previous to their names being subscribed thereto, and that deponents are reputable persons to whose affidavits full faith and credit should be given.

George R. King  
Nature Public's





TERRITORY OF ARIZONA, }  
County of Cochise } ss.

*W. F. Bradley*

I. ~~A. T. JONES~~, County Recorder in and for the County of Cochise, do hereby

certify that the above and foregoing is a full, true and correct copy of *The Location*  
*Notice of the Artic Mill Site Dos Cabezas Mining*  
*District, Cochise County, Arizona*  
as appears of record now in my office in Book *1*, Page *257* *Mill Sites*

In Witness Whereof, I have hereunto set my hand and affixed  
my official seal, at my office, in Tombstone, this

*28<sup>th</sup>* day of *January*, A. D. 188*8*

*W. F. Bradley*

County Recorder

# Location Notice.

17

Notice of location of the Artic Mill Site.

Notice is hereby given that the undersigned in compliance with the requirements of the Mining Act of Congress approved May 10<sup>th</sup> 1872, I have this day located and claim five acres of land including this well, for milling and mining purposes, and this location is made in connection with the Artic Mine, situated in the Dos Cabezas Mountains; Dos Cabezas Mining District, Cochise County Arizona.

This Mill site location and claim is more particularly described as follows: Commencing at this notice and mon, of stones from which Porters old Ranch bears N 15° 3' West about 1 mile distant, Dos Cabezas ~~jo~~ bears N 63° 05' E. Thence N 75° 56' E. 100 feet to a mon of stone, thence S. 14° 04' E. 600 ft to a mon, of stone, thence S. 75° 56' W. 363 ft to a mon of stone; thence N. 14° 04' W. 600 ft to a mon of stone: thence N 75° 56' E. 200 ft. to a place of beginning. This location embraces all the buildings and improvements situated upon the claim and shall be known as The Artic Mill Site Claim.

This claim is located and monumented on the ground this 29<sup>th</sup> day of December 1887,

# FINAL OATHS FOR SURVEYS OF MINING CLAIMS AND MILL SITES.

A list of names of individuals employed to assist in running, measuring or marking the lines and corners described in the foregoing field-notes of the survey of

*The Artic Mill-site claim.*  
located in *near the Dos Cabezas.* Mining District, *Cochise*  
County, Arizona, showing the respective capacities in which they acted.

*Eugene Marion.*, Chainman.  
....., Chainman.  
....., Axeman.  
....., Flagman.

I We hereby certify that we assisted *H. G. Howe.*  
U. S. Deputy Surveyor, in surveying  
*The Artic Mill-site claim*  
claimed by *John C. Fall.*  
located in *near the Dos Cabezas.* Mining District, *Cochise* County,  
and in Township No. ...., Range No. .... of the Gila and Salt River base and meridian,  
Arizona, and that said survey has been in all respects, to the best of my knowledge and belief, well and faithfully  
executed, and the boundary monuments planted according to the instructions furnished by the Surveyor General.

*Eugene Marion*, Chainman.  
....., Chainman.  
....., Axeman.  
....., Flagman.

SWORN to and subscribed before me this *Eighth* day  
of *February*, 188*8*

*George R. King*  
*Natary Public*



I, *H. G. Howe* U. S. Deputy Surveyor, do solemnly swear that, in pursuance  
of instructions from the U. S. Surveyor General for Arizona, bearing date the *2nd*  
*February*, 188*8*, I have well, faithfully and truly, in my own proper person, and in strict  
conformity with the instructions furnished by the Surveyor General and the laws of the United States, surveyed all  
those portions *of the Artic Mill site claim.*

claimed by *John C. Fall.*  
located in *Westerly from Dos Cabezas.* Mining District, *Cochise* County,  
Arizona, as are represented in the foregoing field-notes as having been surveyed under my instructions; and I do  
further solemnly swear that all the corners of said surveys have been established and perpetuated in strict accordance  
with the instructions furnished me, and that the foregoing are the true and original field-notes of such surveys.

*H. G. Howe*, Deputy Surveyor.

SWORN to and subscribed before me this *16<sup>th</sup>* day  
of *February*, 188*8*.

*Scott Dudley*  
*Const & Dist Comm*

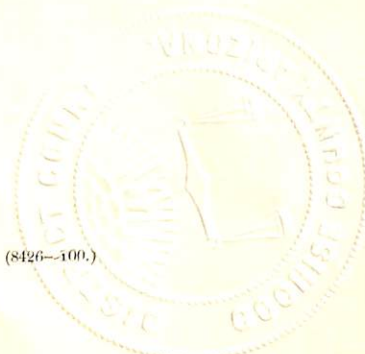

PLAT  
of the

ARTIC MILL-SITE CLAIM  
WESTERLY FROM DOS-CABEZAS MINING DISTRICT  
COCHISE COUNTY ARIZONA.

AREA 5,00 ACRES.

Scale 200ft = 1inch.

Var 11° 30' East.

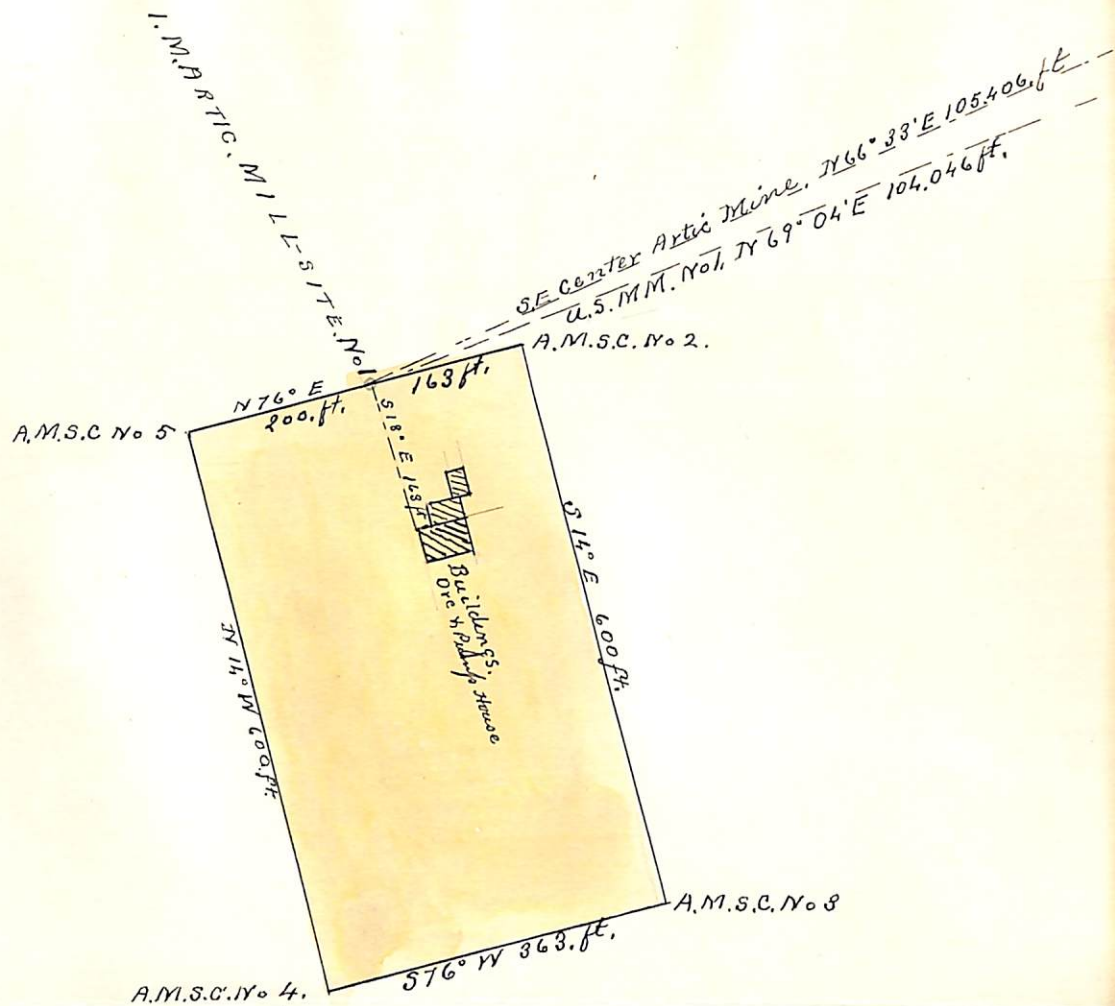

## U. S. Surveyor-General's Office.

Tucson, Arizona, *March 6<sup>th</sup>* 1888.

The foregoing Field Notes of the survey of the

*Artic Mining & Mill site Claims.*  
situate in the *Dos Cabezas* mining district, *Cochise*  
County, Arizona, claimed by *John C. Fall*.

survey executed by *H. G. Howe* Deputy

Surveyor, under instructions from this office, having been critically  
examined and the necessary corrections and alterations made, the said  
Field Notes and the survey they describe are hereby approved.

*John Hise*  
Surveyor General.

UNITED STATES DEPARTMENT OF THE INTERIOR 9605 (956)  
BUREAU OF LAND MANAGEMENT M.S. 828  
ARIZONA STATE OFFICE

---

NOTICE OF CANCELLATION OF MINERAL SURVEY

The Artic mill site, Mineral Survey No. 828, located in section 35, Township 15 South, Range 24 East, Gila and Salt River Meridian, Arizona, is hereby cancelled.

This claim has not been filed with the Arizona State Office, Bureau of Land Management, in accordance with Section 314, 90 STAT. 2769, (43 U.S.C. 1744).

This cancellation was necessitated to clear the record.

The Mineral Survey Plat should be noted as follows:

"Artic mill site, M.S. 828 was cancelled November 6, 2013, by memo 9605 (956) M.S. 828, which is now a part of the original field notes."

November 6, 2013  
Date

  
\_\_\_\_\_  
Chief Cadastral Surveyor of Arizona