

MS

00831

LOT NO. 42

SURVEY NO. 831

Field Notes

of the survey of the

Horn Silver Mining Claim.

Situate in Swisshelm Mining district

County of Cochise and in Sec. _____, Tp. 20S

Range 27E, of the Gila and Salt River Meridian.

ARIZONA.

Claimed by The Great American Mining Co.

Survey executed by George J. Roskrug D. S.

Under instructions dated April 9th 1888

Survey commenced April 14th 1888

Survey completed April 14th 1888

AFFIDAVIT OF FIVE HUNDRED DOLLARS IMPROVEMENTS.

WE, H. L. Johnson and James H. Powers
of lawful age, being first duly sworn according to law, depose and say that we are acquainted with
the Horn Silver
_____ mining claim, situated in Swisshelm
_____ Mining District, Cochise County, Arizona
Territory, for which the Great American Mining Comp^y
have made application for survey prior to application for patent under the provisions of the act
of Congress approved May 10, 1872, and that the labor done and improvements made thereon by
the applicant S and their grantor S exceed Five Hundred Dollars in value, and further that
we are not personally interested in said mine.

Henderson L. Johnson
James H. Powers

TERRITORY OF ARIZONA, }
County of Cochise } ss.

SWORN to and subscribed before me this 28th day
of May, 188 .

John C. Eastin
Notary Public

PRELIMINARY OATHS.

FOR SURVEYS OF MINING CLAIMS AND MILL-SITES.

We, H. D. Johnson and _____

do solemnly swear that we will faithfully execute the duties of Chain Carriers; that we will level the chain upon uneven ground, and plumb the tally pins, whether by sticking or dropping the same; that we will report the true distance to all notable objects, and the true length of all lines that we assist in measuring, to the best of ^{our} skill and ability.

Henderson L. Johnson

SWORN to and subscribed before me this 10th day
of April, 1888.

William J. Asham
Notary Public
San Jose, Cal.

I, James M. C. Elliott

do solemnly swear that I will well and truly perform the duties of Assessor
_____ according to instructions given me,
to the best of my skill and ability.

J. M. C. Elliott

SWORN to and subscribed before me this 10th day
of April, 1888.

William J. Asham
Notary Public
San Jose, Cal.

Field Notes of the
Survey of the
"Horn Silver" Mining Claim
in the
Swisshelm Mining District
Cochise County
Arizona.

Claimed by
 The Great American Mining
 Company.
 Surveyed by
 George Proskruge
 U.S. Deputy Min^r Sur^r
 under instructions from the
 Surveyor General, of date
 April 9th 1888.

Survey commenced April 14. 1888.
 " Completed April 14. 1888.

Description of Survey -

Feet

Beginning at the Initial mon:
 mentioned in location notice
 and marking the northerly end
 center of claim, where I set a
 post 4 feet long, 4 ins dia, 1
 foot in ground and surround
 ed same with mound of stones,
 Post marked H.S.S.M. No. 1.
 Oak tree 20 ins dia & marked H.S.S.M.
 No. 1. B.T. bears S 27° W., 36 feet.
 Oak tree 18 ins dia & marked H.S.S.M.
 No. 1. B.T. bears S 53° W., 63 feet -
 Oak tree 20 ins dia & marked H.S.S.M.
 No. 1. B.T. bears S 64½° W., 32 feet -
 Oak tree 20 ins dia & marked H.S.S.M.
 No. 1. B.T. bears S 67¾° W. 56 feet -

Feet
 Thence $S 49^{\circ} 30' E$
 Var $11^{\circ} 15' E$
 gradually ascending -
 300 To loc. mon. (also the N. W. cor
 of the Great American mining
 claim) a post 4 ins dia
 firmly set in mound of stones
 marked on East side G.A. N^o 6.
 I mark it on the West side H.S.
 N^o 2.

- Oak Tree 3 ins dia & marked H.S. N^o 2
 B.T. bears $N 70 \frac{1}{2}^{\circ} W$. 8 feet -
- Oak tree 18 ins dia & marked H.S. N^o 2
 B.T. bears $N 72^{\circ} W$. 94 feet -
- Oak tree 20 ins dia & marked H.S. N^o 2
 B.T. bears $N 75^{\circ} W$. 82 $\frac{1}{2}$ feet -
- Oak tree 24 ins dia & marked H.S.
 N^o 2. bears $S 10^{\circ} W$. 71 $\frac{1}{2}$ feet -

Thence $S 40^{\circ} 30' W$
 Var $11^{\circ} 15' E$

1500 gradually ascending from cor
 To loc. mon. (also the S. W. cor
 of the Great American mining
 claim) a post 4 ins dia firmly
 set in mound of stones & marked on
 East side G.A. N^o 5 - I mark it
 on the West side H.S. N^o 3 -

- U.S. M.M. N^o 1. S.D. bears $S 25^{\circ} 50' W$
 3830 feet distant.
- Oak 12 ins dia & marked H.S. N^o 3. B.T.
 bears $N 28 \frac{1}{2}^{\circ} E$ 34, feet -
- Oak tree 18 ins dia & marked H.S. N^o 3
 B.T. bears $S 88^{\circ} E$, 44 feet.
- Oak tree 18 ins dia & marked H.S. N^o 3
 B.T. bears $S 70^{\circ} W$. 45 feet.
- Oak tree 8 ins dia & marked H.S. N^o 3
 B.T. bears $N 43^{\circ} W$. 14 feet

Thence $N 49^{\circ} 30' W$.
 Var $11^{\circ} 15' E$

descending.

200 Ravine 6 feet deep course north
 300 To loc. mon. for Southernly end
 center of claim, where I set a

Feet post 4 feet long 4 ins dia
 1 foot in ground and surrounded
 same with mound of stones. Post
 marked H. S. n^o 4.
 Oak tree 18 ins dia & marked H. S. n^o 4
 B. J. bears, N 21° E, 48. feet.
 Oak tree 8 ins dia & marked H. S. n^o 4
 B. J. bears. N 73° E, 53 feet.
 Oak tree 8 ins dia & marked H. S. n^o 4
 B. J. bears S 24 1/2° E. 20 feet.
 Oak tree 8 ins dia & marked H. S. n^o 4
 B. J. bears S. 69° W. 24 feet.

Thence N 49° 30' W (same course)
 Var 11° 15' E

100 Ravine 6 feet deep, course. N 40° E

300 To loc. mon. where I set a post 4
 feet long 4 ins dia 1 foot in the
 ground and surrounded same
 with mound of stones - post
 marked H. S. n^o 5.

Oak tree 12 ins dia & marked H. S. n^o
 5, B. J. bears S 2° E. 80 feet.
 no other bearings available.

Thence N 40° 30' E
 Var 11° 15' E

1490 descending gradually.
 1500 Road from mammoth mine to valley course E & W.
 To loc. mon: where I set a post 4 feet
 long 4 ins dia 1 foot in ground and
 surrounded same with mound of
 stones. Post marked H. S. n^o 6.

Oak 12 ins dia & marked H. S. n^o 6. B. J.
 bears N 68 1/2° W. 11 feet -

Oak 12 ins dia & marked H. S. n^o 6. B. J.
 bears N 29 1/2° W. 17 feet -

Oak 10 ins dia & marked H. S. n^o 6. B. J.
 bears N 14 1/2° W. 17 feet -

Oak 8 ins dia & marked H. S. n^o 6. B. J.
 bears N 57° E 31. feet -

Thence S 49° 30' E
 Var 11° 15' E

10 Road from mammoth mine to valley
 course E & W.

(3) 200 Ravine 10 ft deep course N 40° E

Feet.
300

To mon: and post H. S. T. M. No 1.
place of beginning.

Area

Total area of Claim 20 ⁶⁶/₁₀₀ acres.

Location

This claim is located on the
Easterly slope of the Swisshelm
mountains, Cochise County, A. S.
in the Swisshelm mining District.
it is about 2 miles S. W. from
Powers Ranch, a well known
point in this District -

The Claim is on unsurveyed land.

Improvements

made upon this claim by
claimants or grantors consist of
a discovery cut 30 x 10 x 4 feet
S 45° W. 360 feet from post H. S. T. M. No 1
a shaft 10 x 6 x 4 feet S 34 ³/₄° W. 560
feet from post H. S. S. M. No 1.
a cut 30 x 10 x 4 feet S 20° E 110 feet
from post H. S. S. M. No 1. and
a Combination Tunnel 110 ft long
S 20° E 1030 ft distⁿ, ^{from post H. S. T. M. No 1 and is located} on the Great
American Mining Claim, owned
by the Great American Mining Co
and is being driven to develop the
"Horn Silver" Ledge.

and I hereby certify that the value
of said improvements exceeds the
sum of Five hundred dollars.

There have been no improvements
made by other parties on this claim.

Instruments used a Young & Sons
Solar Transit and steel tape.

Var, and courses taken by
use of solar apparatus.

George Proskruge
U. S. Dep. Mineral Surveyor.
Tucson, A. S.

April 18th 1888.

FINAL OATHS FOR SURVEYS OF MINING CLAIMS AND MILL SITES.

A list of names of individuals employed to assist in running, measuring or marking the lines and corners described in the foregoing field-notes of the survey of the Horn Silver Mining Claim located in Swisshelm Mining District, Cochise County, Arizona, showing the respective capacities in which they acted.

Henderson S. Johnson, Chainman.
....., Chainman.
James M. C. Elliott, Axeman.
....., Flagman.

We hereby certify that we assisted George J. Roskruege U. S. Deputy Surveyor, in surveying the Horn Silver Mining Claim claimed by The Great American Mining Company located in Swisshelm Mining District, Cochise County, and in Township No., Range No. of the Gila and Salt River base and meridian, Arizona, and that said survey has been in all respects, to the best of my knowledge and belief, well and faithfully executed, and the boundary monuments planted according to the instructions furnished by the Surveyor General.

Henderson S. Johnson, Chainman.
....., Chainman.
J. M. C. Elliott, Axeman.
....., Flagman.

SWORN to and subscribed before me this 17th day of April, 1888.

William J. Osborn
Notary Public
Pima Co. Ariz.

I, George J. Roskruege U. S. Deputy Surveyor, do solemnly swear that, in pursuance of instructions from the U. S. Surveyor General for Arizona, bearing date the 9th day of April, 1888, I have well, faithfully and truly, in my own proper person, and in strict conformity with the instructions furnished by the Surveyor General and the laws of the United States, surveyed all those portions of The Horn Silver Mining Claim claimed by The Great American Mining Company located in Swisshelm Mining District, Cochise County, Arizona, as are represented in the foregoing field-notes as having been surveyed under my instructions; and I do further solemnly swear that all the corners of said surveys have been established and perpetuated in strict accordance with the instructions furnished me, and that the foregoing are the true and original field-notes of such surveys.

George J. Roskruege Deputy Surveyor.
SWORN to and subscribed before me this 17th day of April, 1888.

William J. Osborn
Notary Public
Pima Co. Ariz.

Notice of Location,

The undersigned under the provisions of the several Acts of Congress relating to the development of the mineral resources of the United States, hereby locate and claim fifteen hundred feet in length on this lode vein or deposit of mineral bearing quartz or other rock in place, with three hundred feet in width on each side of the middle of said lode vein or deposit for mining purposes.

This claim is situated in the Swisshelm Mountains in the County of Cochise and Territory of Arizona, and shall be known as the Horn Silver Mine, The location and boundaries of which are more particularly described as follows, to wit; Beginning at this monument of stones erected at the center of the northerly end of claim and upon which this notice is posted and running three hundred feet in a Easterly direction to a monument of stones, thence fifteen hundred feet in a Southerly direction to a monument of stones, thence three hundred feet in a Westerly direction to a monument of stones being the center of the Southerly end of claim, thence three hundred feet in a Westerly direction to a monument of stones, thence fifteen hundred feet in a northerly direction to a monument of stones, thence three hundred feet in a Easterly

direction to the place of beginning. This claim lies on the Easterly slope of the Swisshelm Mountains and about two miles from Powers Ranch in a Southerly direction, and is also situated about one half of a mile from the Mammoth, Whale and Queen Mines in a Northerly direction, Also about one half of a mile from the Companys well in a Northerly direction,

Dated on the ground this 4th day of January
A.D. 1884.

Witnesses }
J. H. Powers. }

Adam Clark, $\frac{3}{8}$ }
John W. Fleming, $\frac{3}{8}$ } Locators,
John A. Sherwood, $\frac{1}{4}$ }

Filed and recorded at request of J. W. Fleming
March 1st 1884 at 9. A. M.

A. T. Jones,
County Recorder.

TERRITORY OF ARIZONA, }
 County of Cochise } ss.

W. F. Bradley

I. ~~A. T. JONES~~, County Recorder in and for the County of Cochise, do hereby

certify that the above and foregoing is a full, true and correct copy of a Location

Notice of the Horn Silver Mine, Swisshelm
Mining District, Cochise County Arizona Territory

as appears of record now in my office in Book 7, Page 560

Record of Mines.

In Witness Whereof, I have hereunto set my hand and affixed
 my official seal, at my office, in Tombstone, this

15th day of March, A. D. 1888

W. F. Bradley

County Recorder

Plat of the Survey of the
 "Horn Silver" Mining Claim
 Swisshelm Mining District, Cochise Co. A. T.
 Claimed by The Great American Mining Co
 Surveyed by G. J. Roskrug, U. S. Dep. Sur.
 14th April 1855.

Scale 200 feet to 1 inch.
 Par 11° 15' East

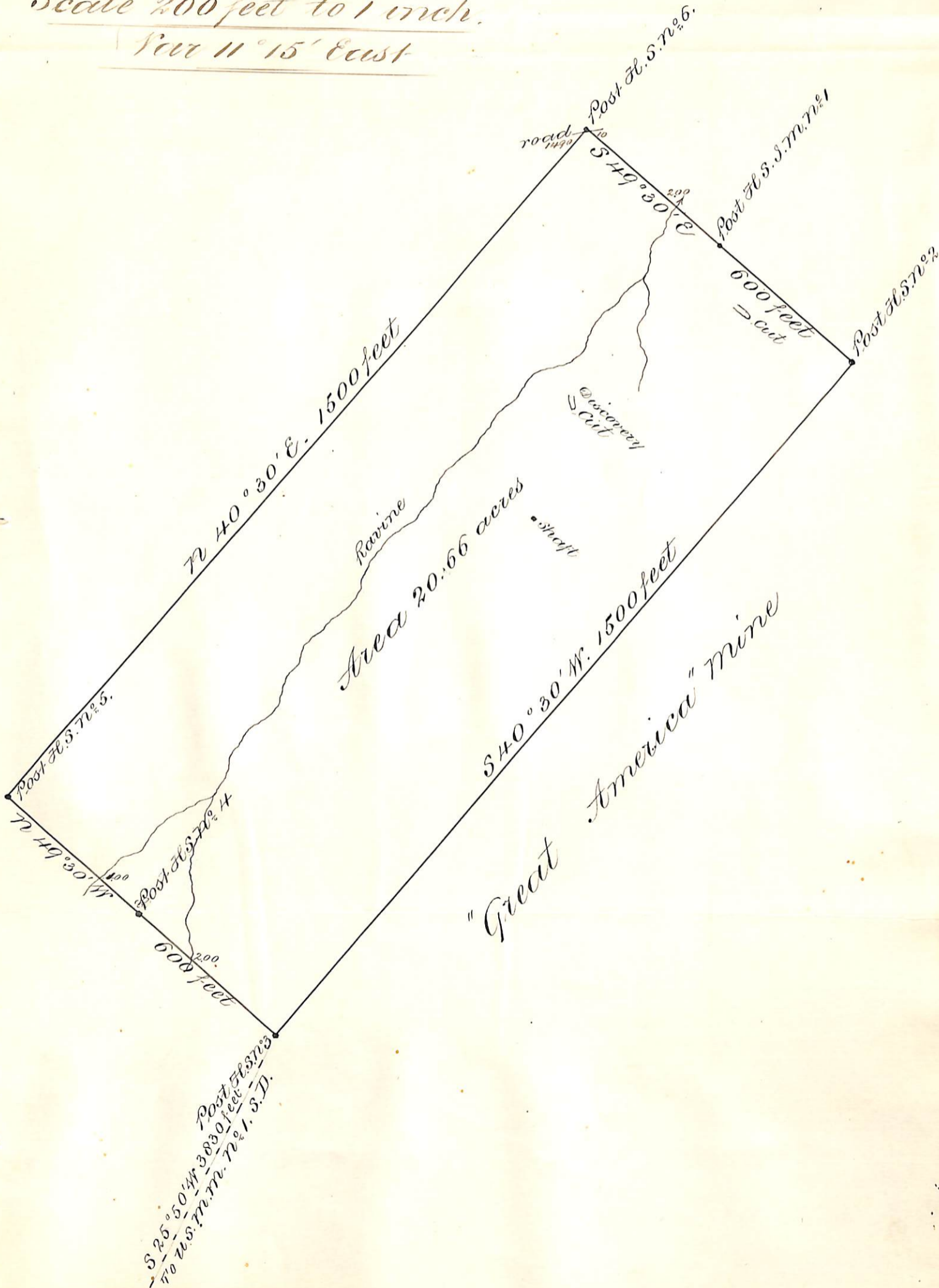

U. S. Surveyor-General's Office.

Tucson, Arizona, *May 5th* 1888.

The foregoing Field Notes of the survey of the
Horn Silver Mining Claim
situate in the *Swisshelm* mining district, *Cochise*
County, Arizona, claimed by *The Great American*
Mining Company
survey executed by *George J. Roskrige* Deputy
Surveyor, under instructions from this office, having been critically
examined and the necessary corrections and alterations made, the said
Field Notes and the survey they describe are hereby approved.

John A. Mearns
Surveyor General.