

MS.

0

0

8

3

5

(4-683.)

Mineral Survey No. 835.

Lot No. 40.

Prescott

Land District.

FIELD NOTES

OF THE SURVEY OF THE MINING CLAIM OF

Herbert H. Logan

KNOWN AS THE

Alpineer Mining Claim  
Brown

Mining District,

Maricopa County, Arizona

Section \_\_\_\_\_, Township 7N., Range 9E

Surveyed under instructions dated May 9<sup>th</sup>, 1888,

by \_\_\_\_\_,

U. S. Deputy Mineral Surveyor.

Claim located May 10<sup>th</sup>, 1872

Survey commenced May 23<sup>rd</sup>, 1888

Survey completed May 23<sup>rd</sup>, 1888.

# PRELIMINARY OATHS.

FOR SURVEYS OF MINING CLAIMS AND MILL-SITES.

WE, Harry W Adams and Nathaniel Traver

do solemnly swear that we will faithfully execute the duties of Chain Carriers; that we will level the chain upon uneven ground, and plumb the tally pins, whether by sticking or dropping the same; that we will report the true distance to all notable objects, and the true length of all lines that we assist in measuring, to the best of our skill and ability.

Harry W Adams  
Nathaniel Traver

SWORN to and subscribed before me this 22<sup>nd</sup> day  
of May, 1888,

M. S. Spaulding  
Notary Public

I, Harry W Adams

do solemnly swear that I will well and truly perform the duties of flagman  
according to instructions given me,  
to the best of my skill and ability.

Harry W Adams

SWORN to and subscribed before me this 22<sup>nd</sup> day  
of May, 1888.

M. S. Spaulding  
Notary Public

Field Notes  
 of the Survey of the  
 Alpines Mining Claim  
 in the Brown Mining District  
 Maricopa County Arizona  
 Claimed by Herbert H. Logan  
 Surveyed by Thomas White  
 U.S. Deputy Mineral Surveyor  
 under instructions from the  
 Surveyor General of Date of  
 May 9<sup>th</sup> 1888  
 Survey Commenced May 23-1888  
 " Completed " 23 1888

Description of Survey.

Beginning at the initial mon  
 mentioned in the Location  
 Notice and marking the  
 North Eastrly end of claim  
 when I set a stone post  
 26 x 10 x 8 ins 16 ins in the  
 ground and built alongside  
 a row of stones.

Post marked "A. No. 1. S.W."

Thence S 55° 0' E  
 Var 14° 15' E

300 To loc mon when I set a  
 post (Granite) 26 x 10 x 10  
 16 ins in the ground and  
 built alongside a row of  
 stones.

Post-Marked A No 2.

Thence S 35° 0' W  
 Var 14° 15' E

1500 To loc mon when I set a  
 Granite post 24 x 12 x 8  
 14 ins in the ground and  
 built alongside a row of  
 stones. Stone marked A No 3.

300  
 Thence  $N 55^{\circ} 0' W$   
 Var  $14^{\circ} - 15' E$   
 To End Center of Claim on  
 the South Mt when I  
 set a granite post -  $26 \times 10 \times 8$   
 16 ins in the ground and  
 built alongside a row of  
 stones.  
 Stone marked A No 4

300  
 Thence  
 $N 55^{\circ} 0' W$   
 Var  $14^{\circ} - 15' E$   
 To loc mon when I set a  
 granite post  $20 \times 10 \times 6$  ins  
 12 ins in the ground and  
 built alongside a row of  
 stones.  
 Stone marked. A No 5

1500  
 Thence  $N 35^{\circ} - 0' E$   
 Var  $14^{\circ} - 15' E$   
 To loc mon when I set  
 a granite post -  $24 \times 10 \times 10$   
 ins. 16 ins in the ground  
 and built alongside a row  
 of stones.  
 Stone marked. A No 6.  
 U.S. Min Mon No 2 Brown  
 District Bears.  $S 49^{\circ} - 10' W$   
 Distant - 150 ft.

300.  
 Thence  $S 35^{\circ} - 0' E$   
 Var  $14^{\circ} - 15' E$   
 To Mon & post A No 1 of  
 beginning.

Area  
 Total Net area of this  
 Claim 20.66  
Acres.

### Location

This claim is located on unsurveyed land on the North East Slope of Mount Reno.

### Improvements

made on this claim by claimants or grantors.

Consists of a discovery shaft 4 x 6 x 12 ft deep that bears S35° 0' W dist 300 feet from A No 1 Post.

An open cut running along the ledge, commencing at a point distant 490 feet S35° 0' W from A No 1. Cut 4 x 4 x 60 ft long.

A shaft 6 x 6 x 18 ft deep bears S35° 0' W dist 600 feet from Post A No 1.

The face of a tunnel 4 x 6 x 40 feet long bears S55° 0' E dist 26 feet from a point that bears S35° 0' W dist 765 feet from Post A No 1.

I hereby certify that the value of said improvements exceeds the sum of Five hundred dollars.

Instruments used a Gurley Solar Transit & steel chain & var courses taken by means of the solar apparatus.

Thomas White

U.S. Deputy Min. Surveyor.

Phony A. June 8 1888

AFFIDAVIT OF FIVE HUNDRED DOLLARS IMPROVEMENTS.

WE, Samy W Adams and Nathaniel Fraver

of lawful age, being first duly sworn according to law, depose and say that we are acquainted with the Alpiner

mining claim, situated in Brown Mining District, Maricopa County, Arizona

Territory, for which Herbert H Logan and

has made application for survey prior to application for patent under the provisions of the act of Congress approved May 10, 1872, and that the labor done and improvements made thereon by the applicant and his grantors exceed Five Hundred Dollars in value, and further that we are not personally interested in said mine.

Samy W Adams  
Nathaniel Fraver

TERRITORY OF ARIZONA,

County of Maricopa } ss.

Sworn to and subscribed before me this 8th day

of June, 1888.

M. C. Spaulding  
Notary Public

# FINAL OATHS FOR SURVEYS OF MINING CLAIMS AND MILL SITES.

A list of names of individuals employed to assist in running, measuring or marking the lines and corners described in the foregoing field-notes of the survey of The Alpiner Mining Claim located in Brown Mining District, Maricopa County, Arizona, showing the respective capacities in which they acted.

Hary Adams, Chainman.  
Nathaniel Grover, Chainman.  
 \_\_\_\_\_, Axeman.  
Hary Adams, Flagman.

We hereby certify that we assisted Thomas White U. S. Deputy Surveyor, in surveying The Alpiner Mining Claim claimed by Herbert H Logan located in Brown Mining District, Maricopa County, and in Township No. \_\_\_\_\_, Range No. \_\_\_\_\_ of the Gila and Salt River base and meridian, Arizona, and that said survey has been in all respects, to the best of my knowledge and belief, well and faithfully executed, and the boundary monuments planted according to the instructions furnished by the Surveyor General.

Hary Adams, Chainman.  
Nathaniel Grover, Chainman.  
 \_\_\_\_\_, Axeman.  
Hary Adams, Flagman.

SWORN to and subscribed before me this 8<sup>th</sup> day of June, 1888,  
M. C. Spaulding  
 Notary Public

I, Thomas White U. S. Deputy Surveyor, do solemnly swear that, in pursuance of instructions from the U. S. Surveyor General for Arizona, bearing date the ninth day of May, 1888, I have well, faithfully and truly, in my own proper person, and in strict conformity with the instructions furnished by the Surveyor General and the laws of the United States, surveyed all those portions of the Alpiner Mining Claim claimed by Herbert H Logan located in Brown Mining District, Maricopa County, Arizona, as are represented in the foregoing field-notes as having been surveyed under my instructions; and I do further solemnly swear that all the corners of said surveys have been established and perpetuated in strict accordance with the instructions furnished me, and that the foregoing are the true and original field-notes of such surveys.

Thomas White Deputy Surveyor.  
 SWORN to and subscribed before me this 8<sup>th</sup> day of June, 1888.  
M. C. Spaulding  
 Notary Public



Recd  
June 11<sup>th</sup> 1887

### Notice of the Alpinier Location

The undersigned have this day discovered and located  
 1500 fifteen hundred feet of this lode lead or vein  
 together with 300 three hundred feet on each side  
 of the middle of the lead or vein for the development  
 of gold or silver or any other metals that it may  
 contain Comencing at this notice and  
 Monument of stone and running south east  
 (300) three hundred feet to a monument of stone  
 thence south west (1500) fifteen hundred feet to a  
 Monument of stone thence (600) six hundred  
 feet north west to a monument of stone thence  
 North east (1500) fifteen hundred feet to a monument  
 of stone thence (300) three hundred feet south east  
 to place of beginning this Mine is Located about 500  
 five hundred yards south east from the Brown Brothers  
 Mine and on the North east slope of the divide of the  
 Reno Mountains in the Pine and Oak forest This  
 Notice is placed on a monument of stone near and  
 between two dwarf pine trees both blazed  
 Located in Maricopa County Arizona Territory May  
 2<sup>d</sup> 1887 and shall be known as the Alpinier Mine  
 Located under the provisions of the Act of Congress  
 entitled An Act to develop the Mining Resources  
 of the United States Approved May 10<sup>th</sup> 1872

Robert D Brown  
 Adna R Chaffee

Recorded at request of A. R. Chaffee June

3<sup>rd</sup> A.D. 1881 at 2 o'clock P.M.

R. F. Kirkland  
County Recorder

Territory of Arizona  
County of Maricopa & Henry L. Wharton County Recorder  
in and for the County of Maricopa, hereby certify that  
the foregoing is a full true and correct copy of a  
certain Notice of Location which said Notice of  
Location is duly recorded in Book 2 of Mines at  
page 288 Records of My office I further certify  
that I have carefully compared said copy with  
with the Records thereof and that said copy is  
true and correct

Witness my hand and seal of office  
this 11<sup>th</sup> day of April A.D. 1881  
Henry L. Wharton  
County Recorder

# Plot of Alpiners Mining Claim

10

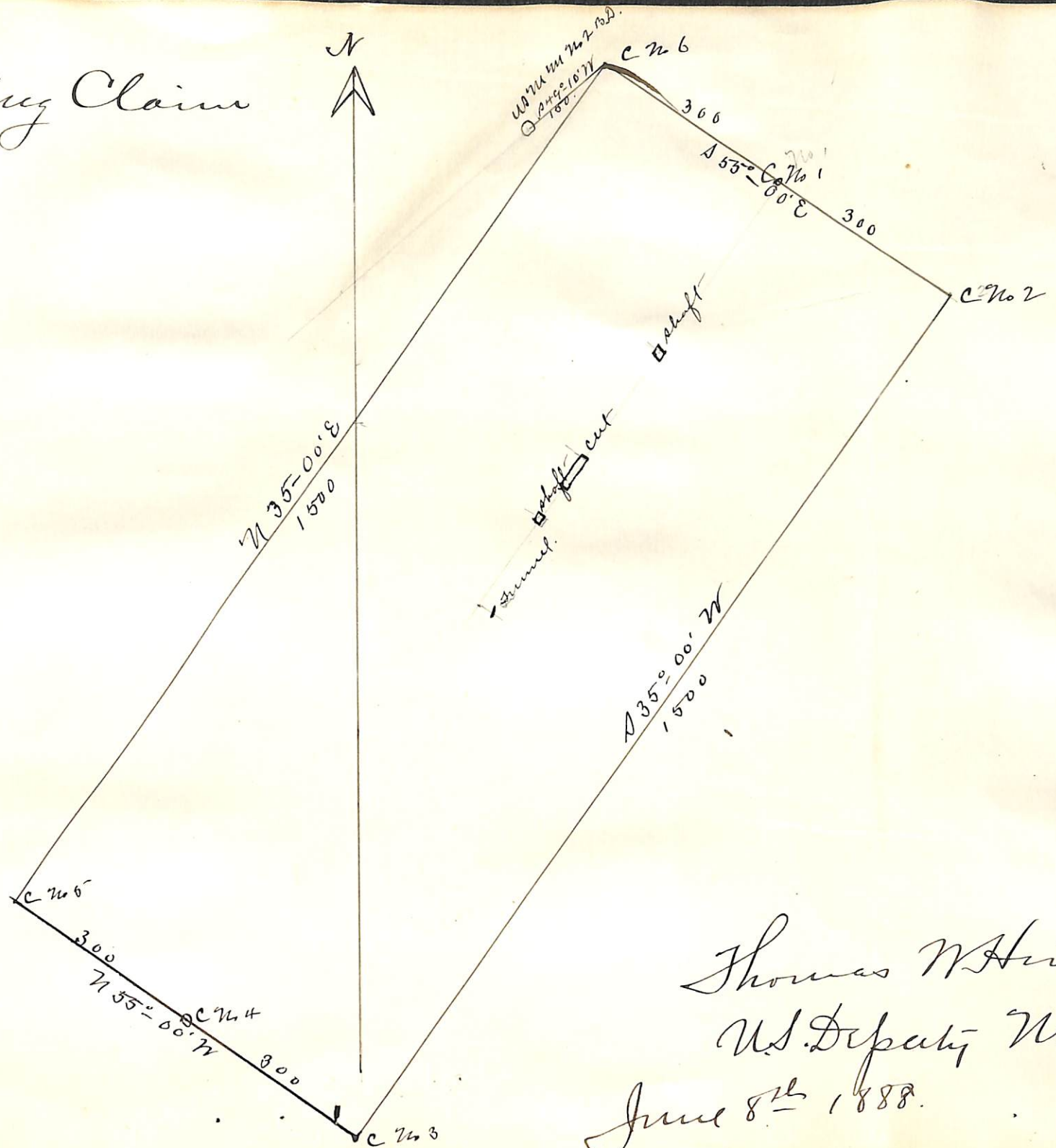

Thomas White  
 U.S. Deputy Min. Sur.  
 June 8<sup>th</sup> 1888.

## U. S. Surveyor-General's Office.

Tucson, Arizona, June 30<sup>th</sup> 1888.

The foregoing Field Notes of the survey of the

Alpineer Mining Claim  
situate in the Brown mining district, Maricopa  
County, Arizona, claimed by

Herbert H. Logan

survey executed by Thomas W. Hine Deputy

Surveyor, under instructions from this office, having been critically  
examined and the necessary corrections and alterations made, the said  
Field Notes and the survey they describe are hereby approved.

John Aise  
Surveyor General.