

MS.

0

0

8

3

6

(4-683.)

Mineral Survey No. 836.

Lot No. 41.

Prescott. Land District.

FIELD NOTES

OF THE SURVEY OF THE MINING CLAIM OF

Herbert H. Logan

KNOWN AS THE

Charter Oak Mining Claim
Brown Mining District,

Maricopa County, Arizona.

Section _____, Township 7 N., Range 9 E.

Surveyed under instructions dated May 9th, 1888,

by Thomas W. Hine
U. S. Deputy Mineral Surveyor.

Claim located July 8th, 1883.

Survey commenced May 24th, 1888.

Survey completed May 24th, 1888.

PRELIMINARY OATHS,

FOR SURVEYS OF MINING CLAIMS AND MILL-SITES.

WE, Harry W Adams and Nathaniel Traver

do solemnly swear that we will faithfully execute the duties of Chain Carriers; that we will level the chain upon uneven ground, and plumb the tally pins, whether by sticking or dropping the same; that we will report the true distance to all notable objects, and the true length of all lines that we assist in measuring, to the best of our skill and ability.

Harry W Adams
Nathaniel Traver

Sworn to and subscribed before me this 22nd day
of May, 1888.

M E Spaulding
Notary Public

I, Harry W Adams

do solemnly swear that I will well and truly perform the duties of Flagman
according to instructions given me,
to the best of my skill and ability.

Harry W Adams

Sworn to and subscribed before me this 22nd day
of May, 1888.

M E Spaulding
Notary Public

Field Notes of
 The Survey of the
 Charter Oak Mining Claim
 In the Brown Mining District
 Maricopa County Arizona
 Claimed by Herbert H. Logan
 Surveyed by Thomas White
 US Deputy Mineral Surveyor
 under instructions from the
 Surveyor General of date of
 May 9th 1888

Survey Commenced May 24-1888
 " Completed. " 24-1888

Description of Survey.

Beginning at the initial
 monument mentioned in the
 location notice and making
 the North Easterly end of the
 claim. when I set a granite
 26x10x8 ins 16 ins in the
 ground and built alongside
 a row of stones.

Stone marked. I. M. C. O. No 1.

U.S. Min. Mon No 2

Brown Mining District

Bears S 20° 56' E dist 3628 feet.

Thence S 41° 21' E

Var 14°-15' E

300

To loc mon when I set
 a granite 24x10x8 ins 14 ins
 in the ground and built
 alongside a row of stones
 Stone marked. C. O. No 2

Thence S 48° 39' W

Var 14°-15' E

1200

To loc mon when I set a granite
 28x10x12 ins 16 ins in the
 ground and built alongside

a row of stones
Stone marked, C.O. No 3

Thence $N 41^{\circ} 21' W$
Var $14^{\circ} 15' E$

300 To South West by lead center
of claim, when I set a
granite $24 \times 10 \times 10$ ins 16
ins. in the ground and built
alongside a row of stones
Stone marked, C.O. No 4

Thence $N 41^{\circ} 21' W$
Var $14^{\circ} 15' E$

300 To loc row when I set a
granite $23 \times 10 \times 9$ ins 14 ins
in the ground and built
alongside a row of stones.
Stone marked, C.O. No 5

Thence $N 48^{\circ} 39' E$
Var $14^{\circ} 15' E$

1200 To loc row when I set a
granite $24 \times 8 \times 8$ 14 ins
in the ground and built
alongside a row of stones.
Stone marked, C.O. No 6

Thence $S 41^{\circ} 21' E$
Var $14^{\circ} 15' E$

300 To row + post C.O. No 1 and
place of beginning.

Area

Total net area of claim 16.52 Acres.

Location

This claim is located on the
Northern slope of Mt. Reno
on unsummed land.

Improvements
 Made upon this claim
 by claimants or grantors
 consists of a cut-4x7x15 feet
 long S 48° 39' W 300 feet from
 C.O. No 1 Post-

A shaft-6x8x60 feet deep
 bears S 48° 39' W. dist-350 feet
 from Post C.O. No 1.

And I hereby certify that
 the value of said improvements
 exceeds the sum of five hundred
 dollars.

There have been no improv-
 ments made by other parties
 upon this claim

Instruments used a Gurley
 solar transit- & steel chain.

Var Courses taken by use
 of the solar apparatus.

Thomas White
 US Deputy Min. Surveyor
 Phoenix Ariz June 8th 1888

AFFIDAVIT OF FIVE HUNDRED DOLLARS IMPROVEMENTS.

We, Harry W Adams and Nathaniel Traver
of lawful age, being first duly sworn according to law, depose and say that we are acquainted with
the Charter Oak
_____ mining claim, situated in Brown
_____ Mining District, Maricopa County, Arizona
Territory, for which Herbert Hogan and _____
has made application for survey prior to application for patent under the provisions of the act
of Congress approved May 10, 1872, and that the labor done and improvements made thereon by
the applicant and his grantor exceed Five Hundred Dollars in value, and further that
we are not personally interested in said mine.

Harry W Adams
Nathaniel Traver

TERRITORY OF ARIZONA, }
County of Maricopa } ss.

Sworn to and subscribed before me this 8th day

of June, 1888.

M. S. Spaulding
Notary Public

FINAL OATHS FOR SURVEYS OF MINING CLAIMS AND MILL SITES.

A list of names of individuals employed to assist in running, measuring or marking the lines and corners described in the foregoing field-notes of the survey of

The Charter Oak
located in *Brown* Mining District, *Maricopa*
County, Arizona, showing the respective capacities in which they acted.

Harry W Adams, Chairman.
Nathaniel Fravor, Chairman.
Harry W Adams, Flagman.

We hereby certify that we assisted *Thomas White*
U. S. Deputy Surveyor, in surveying *The Charter Oak Mining*
Claim

claimed by *Herbert H Logan*
located in *Brown* Mining District, *Maricopa* County,
and in Township No. _____, Range No. _____ of the Gila and Salt River base and meridian,
Arizona, and that said survey has been in all respects, to the best of my knowledge and belief, well and faithfully
executed, and the boundary monuments planted according to the instructions furnished by the Surveyor General.

Harry W Adams, Chairman.
Nathaniel Fravor, Chairman.
Harry W Adams, Flagman.

SWORN to and subscribed before me this *8th* day
of *June*, 188*8*.

M. C. Spaulding
Notary Public

I, *Thomas White* U. S. Deputy Surveyor, do solemnly swear that, in pursuance
of instructions from the U. S. Surveyor General for Arizona, bearing date the *Thirtieth* day of
May, 188*8*, I have well, faithfully and truly, in my own proper person, and in strict
conformity with the instructions furnished by the Surveyor General and the laws of the United States, surveyed all
those portions *of the Charter Oak Mining*

Claim
claimed by *Herbert H Logan*
located in *Brown* Mining District, *Maricopa* County,
Arizona, as are represented in the foregoing field-notes as having been surveyed under my instructions; and I do
further solemnly swear that all the corners of said surveys have been established and perpetuated in strict accordance
with the instructions furnished me, and that the foregoing are the true and original field-notes of such surveys.

Thomas White Deputy Surveyor.

SWORN to and subscribed before me this *8th* day
of *June*, 188*8*.

M. C. Spaulding
Notary Public

Recd
June 11th

Notice of Location

1 Notice that I the undersigned have this day located 1500 fifteen hundred
 2 feet of this lode or vein for gold or silver bearing quartz with 300
 3 three hundred feet on each side of the middle of the lode or vein
 4 for mining purposes with all the timber and water and log houses
 5 within the boundary of the Location Commencing at this Notice
 6 and monument of stones which is thereabout 60 sixty yards
 7 North from Bowers Log Cabin and running easterly 300 three
 8 hundred feet to a monument of stones Thence 1500 feet
 9 Southerly to a monument of stones Thence 600 six hundred
 10 feet Westerly to a monument of stones Thence Northerly 1500
 11 fifteen hundred feet to a monument, Thence 300 three hundred
 12 feet easterly to the place of beginning This claim was once
 13 known as the Clarence King and is now relocated and is
 14 known as the Charter Oak Gold mine Located on the west
 15 slope of Mount Reno Maricopa County A.D. July 8th 1883.
 16

Locator
Robert D. Brown

17
18
19 Filed and recorded at request of Jerry Millay Sept 21st A.D.
20 1883 at 4 P.M.

21 Veri Osborn
22 County Recorder

23 Territory of Arizona }
24 County of Maricopa }

25 I Henry L. Wharton County
26 Recorder in and for said Maricopa County
27 hereby certify that the foregoing is a full
28 true and correct copy of a certain

1 Notice of Location which said Notice of
2 Location is duly recorded in Book 3. of Mines
3 at page 373 Records of My office I further
4 Certify that I have carefully compared said copy
5 with said record and that said copy is true
6 and correct.

7 Witness my hand and official
8 seal this 10th day of April A.D. 1888

9 Henry L. Wharton
10 County Recorder
11
12
13
14
15
16
17

Plot of Charter Oak Mining Clin.

10

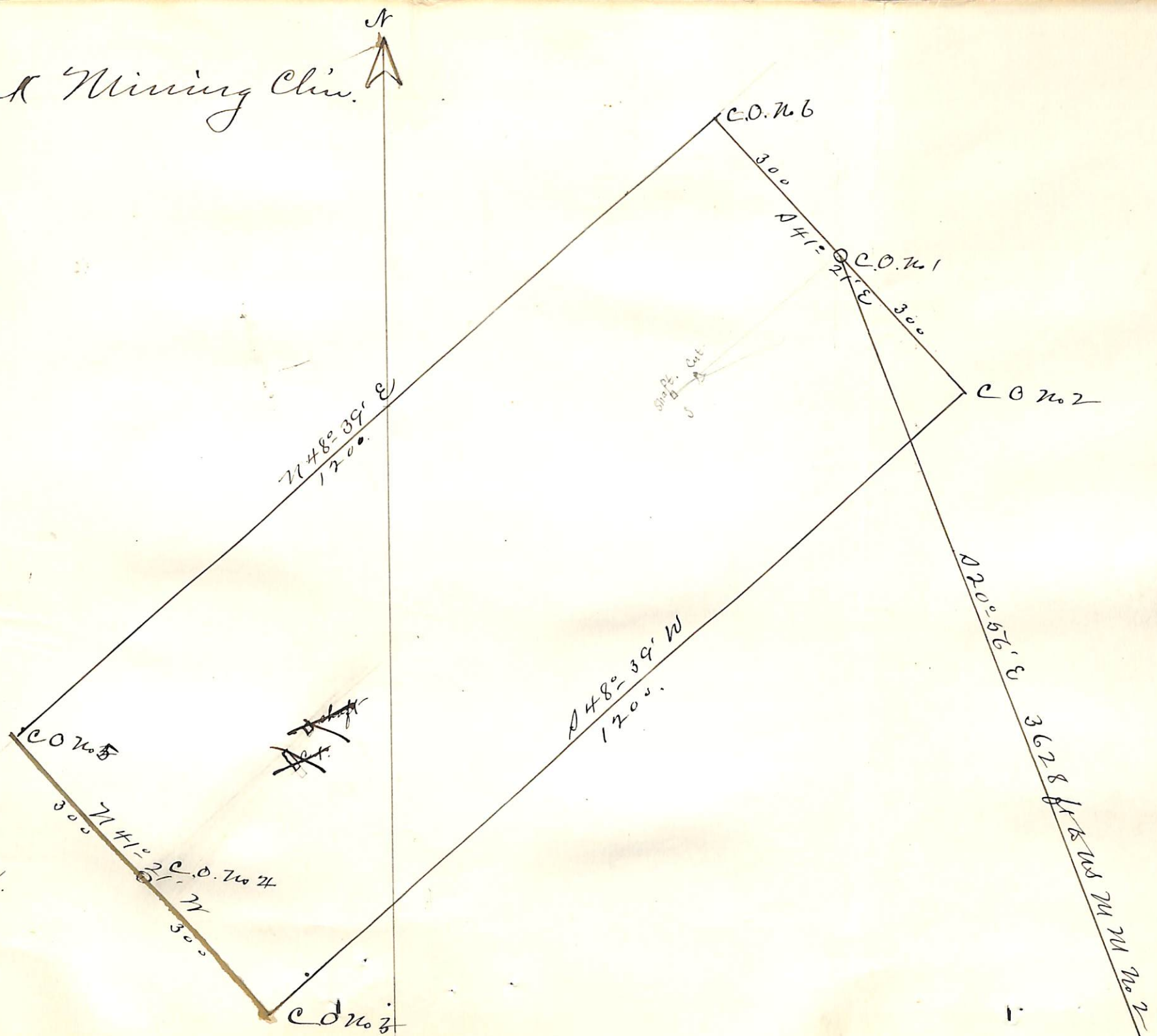

Thomas White
 US Deputy Min. Surg.
 June 8th 1888.

U. S. Surveyor-General's Office.

Tucson, Arizona, *June 30th* 1888.

The foregoing Field Notes of the survey of the

Charter Oak Mining Claim
situate in the *Brown* mining district, *Maricopa*
County, Arizona, claimed by

Herbert H. Logan

survey executed by *Thomas W. Hine* Deputy
Surveyor, under instructions from this office, having been critically
examined and the necessary corrections and alterations made, the said
Field Notes and the survey they describe are hereby approved.

John Wise
Surveyor General.