

**M
S
-**

0

0

8

4

0

(4-683.)

Mineral Survey No. 840.

Lot No. 48.

Prescott Land District.

FIELD NOTES

OF THE SURVEY OF THE MINING CLAIM OF

Herbert H. Logan

KNOWN AS THE

Connection No. 2 Mining Claim

Green Valley Mining District,

Yavapai County, Arizona

Section _____, Township 10 N, Range 27 E

Surveyed under instructions dated May 9th, 1888

by Thomas W. Hine
U. S. Deputy Mineral Surveyor.

Claim located April 25th, 1884

Survey commenced May 26th, 1888

Survey completed May 26th, 1888

PRELIMINARY OATHS,

FOR SURVEYS OF MINING CLAIMS AND MILL-SITES.

WE, Harry W Adams and Nathaniel Traver

do solemnly swear that we will faithfully execute the duties of Chain Carriers; that we will level the chain upon uneven ground, and plumb the tally pins, whether by sticking or dropping the same; that we will report the true distance to all notable objects, and the true length of all lines that we assist in measuring, to the best of our skill and ability.

Harry W Adams
Nathaniel Traver

SWORN to and subscribed before me this 22nd day
of May, 1888.

M E Spaulding
Notary Public

I, Harry W Adams

do solemnly swear that I will well and truly perform the duties of flagman
according to instructions given me,
to the best of my skill and ability.

Harry W Adams

SWORN to and subscribed before me this 22nd day
of May, 1888.

M E Spaulding
Notary Public

Field Notes.

of the Survey of the
Connection No. 1 Mining
Claim, in the Green Valley
Mining District - Garapa
County Arizona.

Claimed by Herbert Hogan
Surveyed by Thomas White US
Deputy Mineral Surveyor.

Under instructions from the
Surveyor General of date of
May 9th 1888.

Survey Commenced May 26-88
" Completed. " 26-88

Description of Survey.

Beginning at the initial mon.
mentioned in the location
notice and marking the
South West End Center
of the claim. The same
being the initial Mon
Common to this claim and
to Connection No 1. when I mark
on post already established as
Mon. No 1 of Connection No 1
Mining Claim. " C No 2. No 1
J.M."

Thence S 40°-35' E
Var 14°-15' E

200 To loc mon & mon and post
already established as the corner
Common to the Contact. Long Point
& Connection No 1 Mining Claims
when I establish corner by
marking on said posts.
"C. No. 2." No 2

Thence N 49°-25' E
Var 14°-15' E

950 To loc mon & mon & post - L.P. No 5
when I establish the corner.

by marking on post already established as corner No 5 of Long Tonto Mining Claim C No 2 No 3

Thence N 40°-35' W
Var 14°-15' E

200 To loc mon when I establish corner by setting a ^{stone} post 26x10 x10 ins 16 ins in the ground and built alongside a row of stones.
Stone marked C No 2 No 4

Thence N 40°-35' W
Var 14°-15' E

200 To point when I establish corner by setting a sandstone 30x10x10. 16 ins in the ground and built alongside a row of stones.
Stone marked C No 2 No 5
Orig loc mon bears N 40°-0' W dist 80 fms.

Thence S 49°-25' W.
Var 14°-15' E

950 To Mon post "C No 1" No 2 when I establish corner by marking on post already established as corner No 2 of ~~Claim~~ ^{connection} No 1 Mining Claim "C No 2" No 6
Orig loc mon bears N 40°-35' W dist 50 fms.
Us. Min Mon No 5 Grand Valley District bears N 40°-35' W dist 100 fms.

Thence S 40°-35' E
Var 14°-15' E

200 To mon & post C No 2 No 1 and place of beginning.

Area

Total Net Area of Claim. 8.72+ Acres.

Location

This claim is located on
Unsurveyed land, on the Right
hand side of the wagon Road
leading from the East side
to Pine Creek about 2 1/2 miles
from Pine Creek.

Improvements

Made upon this claim by
claimant or grantors consists
of A shaft 4x6x10 feet deep
Bears N 49° 25' E dist 60 feet
from C No 2 No 1.

A shaft 4x6x10 feet deep bears
N 49° 25' E dist 120 feet from
C No 2 No 1.

A shaft 4x6x5 feet deep bears.
N 49° 25' E dist 135 feet from
C No 2 No 1.

A shaft 4x6x5 feet deep
bears. N 49° 25' E dist 170 feet from
C No 2 No 1.

A cut extending North West
4x8x20 feet long bears.
N 49° 25' E dist 200 feet from
C No 2 No 1.

A shaft 4x6x50 feet deep bears.
N 49° 25' E dist 290 feet from
C No 2 No 1.

I hereby certify that the value
of said improvements exceeds the
sum of Five hundred Dollars.
There has been no improvements
made by other parties upon
this claim.

Instruments used a Gurley Solar
Transit & Steel Chain.

Var & courses taken by
means of the Sator apparatus.

Thomas White
US Deputy Min. Surveyor.
Phony at June 9th 1888

AFFIDAVIT OF FIVE HUNDRED DOLLARS IMPROVEMENTS.

WE, Samy Adams and Nathaniel Traver
 of lawful age, being first duly sworn according to law, depose and say that we are acquainted with
 the Connection No 2
 mining claim, situated in Green Valley
 Mining District, Yavapai County, Arizona
 Territory, for which Herbert H. Lyman and
 has made application for survey prior to application for patent under the provisions of the act
 of Congress approved May 10, 1872, and that the labor done and improvements made thereon by
 the applicant and his grantor exceed Five Hundred Dollars in value, and further that
 we are not personally interested in said mine.

S. Adams
Nathaniel Traver

TERRITORY OF ARIZONA. }
 County of Marcopa } ss.

SWORN to and subscribed before me this 8th day
 of June, 1888.

M. Spaulding
 Notary Public

FINAL OATHS FOR SURVEYS OF MINING CLAIMS AND MILL SITES.

A list of names of individuals employed to assist in running, measuring or marking the lines and corners described in the foregoing field-notes of the survey of _____

The Connection No 2
located in *Gorro Valley* Mining District, *Yavapai*
County, Arizona, showing the respective capacities in which they acted.

Harry W Adams, Chainman.
Nathaniel Traver, Chainman.
_____, Axeman.
Harry W Adams, Flagman.

We hereby certify that we assisted *Thomas White*
U. S. Deputy Surveyor, in surveying *The Connection No 2 Mining*
Claims

claimed by *Herbert H Logan*
located in *Gorro Valley* Mining District, *Yavapai* County,
and in Township No. _____, Range No. _____ of the Gila and Salt River base and meridian,
Arizona, and that said survey has been in all respects, to the best of my knowledge and belief, well and faithfully
executed, and the boundary monuments planted according to the instructions furnished by the Surveyor General.

Harry W Adams, Chainman.
Nathaniel Traver, Chainman.
_____, Axeman.
Harry W Adams, Flagman.

SWORN to and subscribed before me this *Eighth* day
of *June*, 188 *8*,

M O Spaulding
Notary Public

I, *Thomas White* U. S. Deputy Surveyor, do solemnly swear that, in pursuance
of instructions from the U. S. Surveyor General for Arizona, bearing date the *Thirteenth* day of
May, 188 *8*, I have well, faithfully and truly, in my own proper person, and in strict
conformity with the instructions furnished by the Surveyor General and the laws of the United States, surveyed all
those portions *of the Connection No 2 Mining*
Claims

claimed by *Herbert H Logan*
located in *Gorro Valley* Mining District, *Yavapai* County,
Arizona, as are represented in the foregoing field-notes as having been surveyed under my instructions; and I do
further solemnly swear that all the corners of said surveys have been established and perpetuated in strict accordance
with the instructions furnished me, and that the foregoing are the true and original field-notes of such surveys.

Thomas White Deputy Surveyor.

SWORN to and subscribed before me this *8th* day
of *June*, 188 *8*.

M O Spaulding
Notary Public

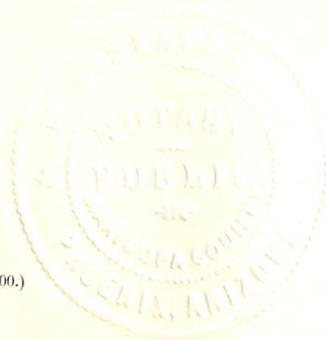

8
 Plot of Connection No 2
 Mining Claim.
 Scale. 200 ft = 1 inch.

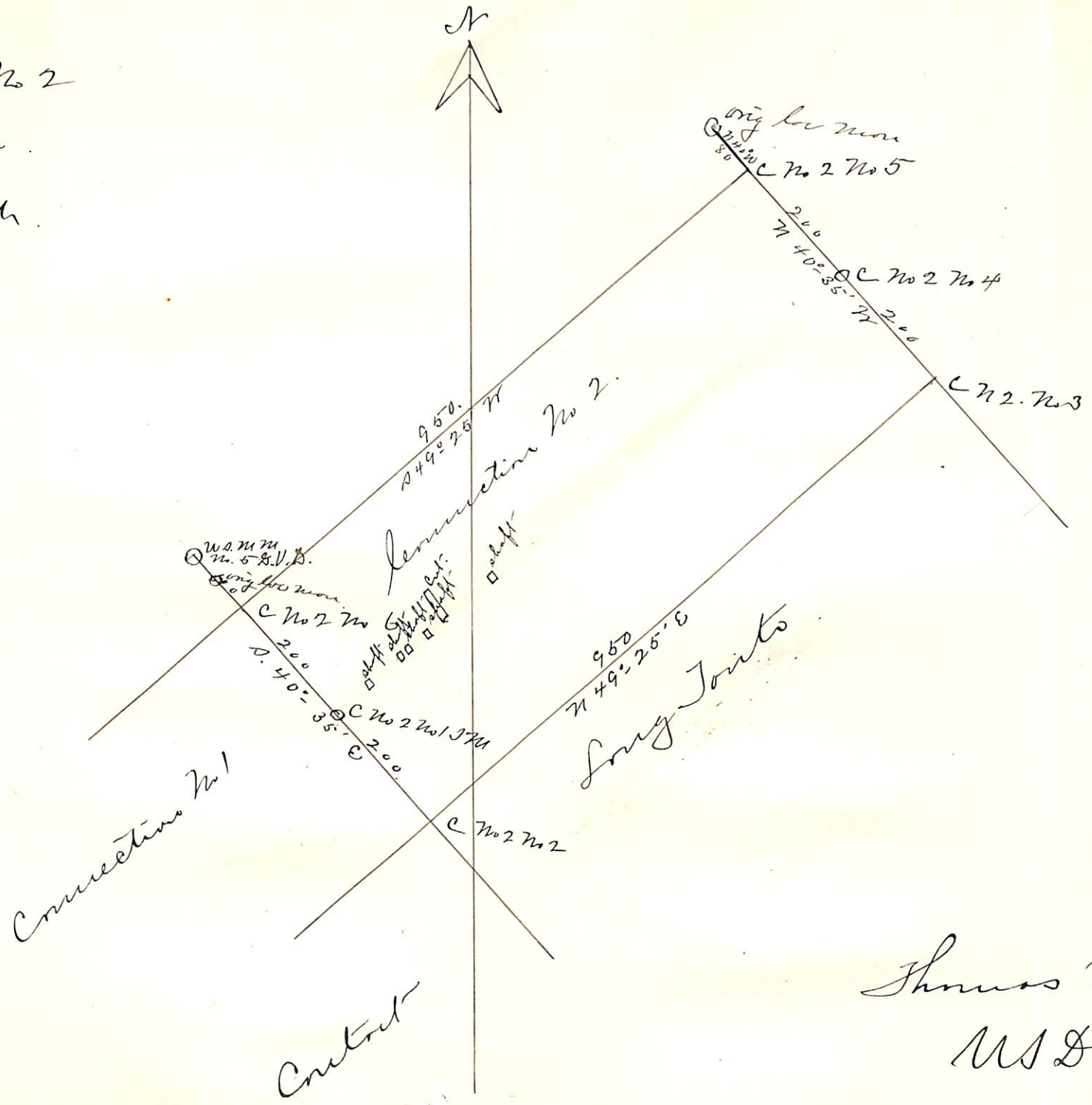

James W. Lind
 US Dept. Min. Surveyor.

Connection No. 2.

Location Notice.

Notice is hereby given that the undersigned have this day located and claim 1500 linear feet along the course of this lead lode or vein with 300 feet in width on each side of the middle of said lead lode or vein of mineral bearing quartz and more particularly described to wit:

Commencing at this monument of Stones being the center of the S.W. end of claim and upon which this notice is posted, thence S.E. 300 feet to a M. of Stones, thence N.E. 1500 feet to a M. of Stones, thence N.W. 300 feet to a M. of Stones being the center of the N.E. end of claim, thence N.W. 300 feet to a M. of Stones, thence S.W. 1500 feet to a M. of Stones, thence S.E. 300 feet to place of beginning.

This claim is situated in Yavapai County, A.T. and joins the Connection Mine No. 1 on the N.E. and is about $2\frac{1}{2}$ miles from Logan City and in Green Val. Dist. and shall be known as the Connection No. 2. mine

Located Feb 28th 1894.

Witness.

D. D. Gowan.

Locators

J. C. Houston.
W. Jones.

Filed and Recorded at request of H. H. Logan
April 25th A. D. 1884 at 9 o'clock A. M. in
Book 19 of Mines page 627 Records of Yava-
pai County, Arizona.

H. H. Learther
County Recorder.

Territory of Arizona. }
County of Yavapai. } ss.

I, E. J. F. Horne County Recorder, in and
for the County of Yavapai, in the Territory of Arizona, and Custodian of the Records
thereof, do hereby certify that I have compared the above and foregoing with, and the
same is a full, true and correct copy of. the original... location...
notice of the "Connection No 2" mining
claim, as the same appears of record
in this office



Given under my hand and seal of office this 17th
day of May A. D. 1888.

E. J. F. Horne
County Recorder.

U. S. Surveyor-General's Office.

Tucson, Arizona, June 30th 1885,

The foregoing Field Notes of the survey of the

Connection No. 2 Mining Claim

situate in the Green Valley mining district, Yavapai

County, Arizona, claimed by

Herbert H. Logan

survey executed by Thomas W. Hine Deputy

Surveyor, under instructions from this office, having been critically examined and the necessary corrections and alterations made, the said Field Notes and the survey they describe are hereby approved.

John A. Rice

Surveyor General.