

MS.

0

0

8

4

1

(4-683.)

Mineral Survey No. 841

Lot No. 203.

Gila

Land District.

FIELD NOTES

OF THE SURVEY OF THE MINING CLAIM OF

Joseph Hoefler

KNOWN AS THE

Trinity Mining Claim
Tombstone

Mining District.

Cochise

County,

Arizona

Section

14

, Township

208

, Range

22E

Surveyed under instructions dated April 7th, 1888

by H. G. Howe,

U. S. Deputy Mineral Surveyor.

Claim located March 10th, 1880

Survey commenced June 12th, 1888

Survey completed June 14th, 1888

PRELIMINARY OATHS.

FOR SURVEYS OF MINING CLAIMS AND MILL-SITES.

I ^I We, Horatio McIntire and _____
 do solemnly swear that we ^I will faithfully execute the duties of Chain Carrier; that we ^I will level
 the chain upon uneven ground, and plumb the tally pins, whether by sticking or dropping the
 same; that we ^I will report the true distance to all notable objects, and the true length of all lines
 that we ^I assist in measuring, to the best of our ^{my} skill and ability.

Horatio McIntire

SWORN to and subscribed before me this 12th day
 of June, 1888.

J. M. Easton

Notary Public

I, _____
 do solemnly swear that I will well and truly perform the duties of _____
 _____ according to instructions given me,
 to the best of my skill and ability.

SWORN to and subscribed before me this _____ day
 of _____, 188 .

Field Notes.
of Survey of the

Trinity Mining Claim
in the Tombstone Mining
District Cochise County
Arizona.

Claimed by
Joseph Hoefler.

Surveyed by A. G. Howe
U. S. Deputy Mineral Surveyor
under instructions from the
Surveyor General, of date April
7th 1888.

Survey commenced June 12th /88
Survey completed: June 14th /88

Description of Survey
Feet. Beginning at Initial mon-
umented in location
notice near center of claim
where I set post 4' 8" long 4 in
sqr pins in ground and
surround by mound of stone
Post marked I.M. TRINITY M.C.
No 1.
U. S. M. M. No. 2, bears N 82° 30' W 1347 ft
The cor. to sec. 1. 2. 35 & 36. N. bdy. T. 20.
S. R. 22 E bears N 12° 23' E 12320 ft.
A. 4 in Post not marked (should
be marked No 8 Aunt Sally) bears
S 74° W 98.5 ft.
Thence N 41° 30' E
var 11° 43' East.
descending N slope of hill.
407. to 4 in post not marked (should

Feet. be No. 1. Aunt Sally) which point is also N.E. center Trinity. on the S.W. end line Alta M.C. Lot 109. where I set post 4.8" ft long 4 in sgr. by side of other post and rebuild mound of stone around them.

Post marked T.M.C. No 2. From which 4 in post not marked (should be No 8 Aunt Sally) bears $S48^{\circ}W$ 492 ft.

Note. The official notes of this line give it $S47^{\circ}W$ and 472 ft.

Thence $N52^{\circ}48'W$
Var $11^{\circ}43'$ East.

136.5 Along S.W. End line Alta M.C. at 4 in Post. in line marked Alta M.C. No 9.

224. To point for cor where I set Post 4.8 ft. long 4 in. sgr. pins in ground and surround by mound of stone.

Post marked T.M.C. No 3. A 4 in Post marked ALTA M.C. No 10 bears $N52^{\circ}48'W$ 47.5 ft.

Thence $S44^{\circ}08'W$
Var $11^{\circ}43'$ East

366.5 A 4 in post not marked (should be No 6. Aunt Sally) at intersection east side line Independence M.C. Lot No 108.

From which a 4 in Post marked I.M.C. No 5 bears $S11^{\circ}45'W$ 280.5 ft.

A 2x4 in Post marked Mizzem-top. bears $S11^{\circ}45'W$ 229 ft.

A 4 in post not marked (should be No 7 Aunt Sally) bears $S15^{\circ}48'E$ 202 ft.

662. Intersect south end line Independence M.C. Lot No 108. $N67^{\circ}16'W$ 163 ft. from

Feet: Post I.M.C. No 5.
 706, deep wash drains N. westerly.
 908,8 To S.W. cor where I set post 4.8ft
 long 4 in sgr. 1ft in ground and
 surrounds by mound of earth
 and stone.
 Post marked T.M.C. No 4.

Thence $S52^{\circ}48'E$
 var $11^{\circ}43'$ East.

135, deep wash drains N. westerly
 300, To S.E. cor. and 4 in post marked
 A.M.C. No 4 being the S.W. cor Alps M.C.
 lot No 113. Where I set post 4.8ft long
 4 in sgr. on west side of other post
 and rebuild mound around
 them.
 Post marked T.M.C. No 5.

Thence $N48^{\circ}59'E$
 var $11^{\circ}43'$ East.

41, Intersect east side line Mizzen-
 top $S11^{\circ}20'W$ 32.5ft. from N.E. cor.
 stake
 515 Top of hill bro N.N.W.
 921, To N.E. cor. where I set post 4.8ft
 long 4 in sgr. 6 in in ground
 and surround by mound of
 stone.
 Post marked T.M.C. No 6,
 from which a 4 in post marked
 Alta M.C. No 8 bears $S52^{\circ}48'E$ 22.5ft.

Thence $N52^{\circ}48'W$
 var $11^{\circ}43'$ East.

155, To post T.M.C. No 2, and place of
 beginning survey of exterior
 lines.

Area

Total Area of claim,	7.12 Acres
Less Conflict with	
Aunt Sally M.C. Lot No 135.	1.98 acres.
Independence M.C. Lot No 108.	.37 acres.
and Mizzen-Top unsurveyed.	1.83 <u>4.18 acres</u>
Net Area,	2.94 Acres

Location.

This claim is located in the Tombstone Mining District, Cochise County Arizona, about 1 1/4 miles south of the Town of Tombstone, and is bounded upon the N.E. by the Alta Mining Claim Lot No 109, upon the east by the Alps M.C. Lot No 113, upon the S.W. by the Mizzen-top unsurveyed, the Independence M.C. Lot No 108, and the Aunt Sally ^{M.C. Lot 135}. The last three claims with which it conflicts.

Improvements.

Made upon this claim by claimants or grantors consists of a shaft 4x6ft. x 10ft. N 58° 36' E 47ft. from Post I.M. TRINITY M.C. No 1.

A Tunnel 4x6x60ft. S 80° 51' W 220ft from Post T.M.C. No 6.

A Tunnel 4x6ft over 60ft. long, S 2° W 101. ft from Post TRINITY M.C. No 1.

A cut or Trench 4x4ft. 30ft long, parallel with N.E. end line of claim. West end of cut bears South 7ft. from Post T.M.C. No 2.

and I hereby certify that the value of said improvements exceeds in value the sum of five hundred dollars.

There have been no improvements made by other parties on this claim.

Instruments used a Young's Improved
Solar Transit, and steel Tape.
Bearing and courses taken by use of
the Solar apparatus.

H. G. Howe U.S. Deputy
Mineral Surveyor.

Tombstone Arizona
June 16th 1888.

AFFIDAVIT OF FIVE HUNDRED DOLLARS IMPROVEMENTS.

WE, Horatio McIntire and August Baron,
of lawful age, being first duly sworn according to law, depose and say that we are acquainted with
the Trinity _____
_____ mining claim, situated in _____
Tombstone Mining District, Cochise County, Arizona
Territory, for which Joseph Hoefler and _____
has made application for survey prior to application for patent under the provisions of the act
of Congress approved May 10, 1872, and that the labor done and improvements made thereon by
the applicant and his grantor exceed Five Hundred Dollars in value, and further that
we are not personally interested in said mine.

Horatio McIntire

August Baron

TERRITORY OF ARIZONA, }
County of Cochise } ss.

SWORN to and subscribed before me this 16th day
of June, 1888

J. W. C. Easton
Notary Public

FINAL OATHS FOR SURVEYS OF MINING CLAIMS AND MILL SITES.

A list of names of individuals employed to assist in running, measuring or marking the lines and corners described in the foregoing field-notes of the survey of

Trinity Mining Claim
located in *the Tombstone*, Mining District, *Cochise*
County, Arizona, showing the respective capacities in which they acted.

....., Chairman.
Horatio McIntire, Chairman.
....., Axeman.
....., Flagman.

I hereby certify that we assisted *A. G. Howe*,
U. S. Deputy Surveyor, in surveying
The Trinity Mining Claim
claimed by *Joseph Hoefler*
located in *Tombstone* Mining District, *Cochise* County,
and in Township No., Range No. of the Gila and Salt River base and meridian,
Arizona, and that said survey has been in all respects, to the best of my knowledge and belief, well and faithfully
executed, and the boundary monuments planted according to the instructions furnished by the Surveyor General.

....., Chairman.
Horatio McIntire, Chairman.
....., Axeman.
....., Flagman.

SWORN to and subscribed before me this *16th* day
of *June*, 188*8*.
Judge Easton
Notary Public

I, *A. G. Howe*, U. S. Deputy Surveyor, do solemnly swear that, in pursuance
of instructions from the U. S. Surveyor General for Arizona, bearing date the *6th* day of
April, 188*8*, I have well, faithfully and truly, in my own proper person, and in strict
conformity with the instructions furnished by the Surveyor General and the laws of the United States, surveyed all
those portions *of the Trinity Mining Claim*
claimed by *Joseph Hoefler*
located in *Tombstone* Mining District, *Cochise* County,
Arizona, as are represented in the foregoing field-notes as having been surveyed under my instructions; and I do
further solemnly swear that all the corners of said surveys have been established and perpetuated in strict accordance
with the instructions furnished me, and that the foregoing are the true and original field-notes of such surveys.

A. G. Howe, Deputy Surveyor.
SWORN to and subscribed before me this *16th* day
of *June*, 188*8*.
Judge Easton
Notary Public

Trinity Location Notice,

Notice is hereby given that the undersigned in compliance with the requirements of Congress approved May 10th 1872, have this day located and claim fifteen hundred linear feet along the course of this lead lode or vein of mineral bearing quartz and three hundred feet in width on each side of the middle of said lead lode or vein, situate in Tombstone Mining District, County of Pima Arizona, and more particularly described as follows, to wit: Commencing at this monument of stones, being the center of the claim upon which this notice is posted, thence seven hundred and fifty feet each way from this monument of location in a north easterly and south westerly direction, And distinctly marked by four monuments, one on each corner of the parallelogram formed by the surface claims bounded on the East by the Alps Mine, and on the West by the Independance Mine, This claim to be known as the Trinity Mine being the West extension of the Alps Mine, Location made March 10th 1880

George Rutledge
A. J. Fetter.

Filed and recorded at request of A. J. Fetter
April 2. A.D. 1880 at 7 A.M.

S. W. Carpenter, County Recorder.
By M. M^c Kenna, Deputy.

TERRITORY OF ARIZONA. }
County of Cochise } ss.

W. F. Bradley,

I. ~~A. T. JONES~~, County Recorder in and for the County of Cochise, do hereby

certify that the above and foregoing is a full, true and correct copy of *original*
location notice of the Trinity Mine, Tombstone
Mining District

as appears of record now in my office in Book *2*, Page *269*.

Transcribed Records from Pima County A.T.

In Witness Whereof, I have hereunto set my hand and affixed
my official seal, at my office, in Tombstone, this

Hth day of *April*, A. D. 188*8*

W. F. Bradley

County Recorder

PLAT
 of the
 TRINITY MINING CLAIM
 Tombstone Mining District
 Cochise County Arizona
 Containing 2.94 Acres.

Scale 200 ft = 1 inch.
 Var 11° 43' East,

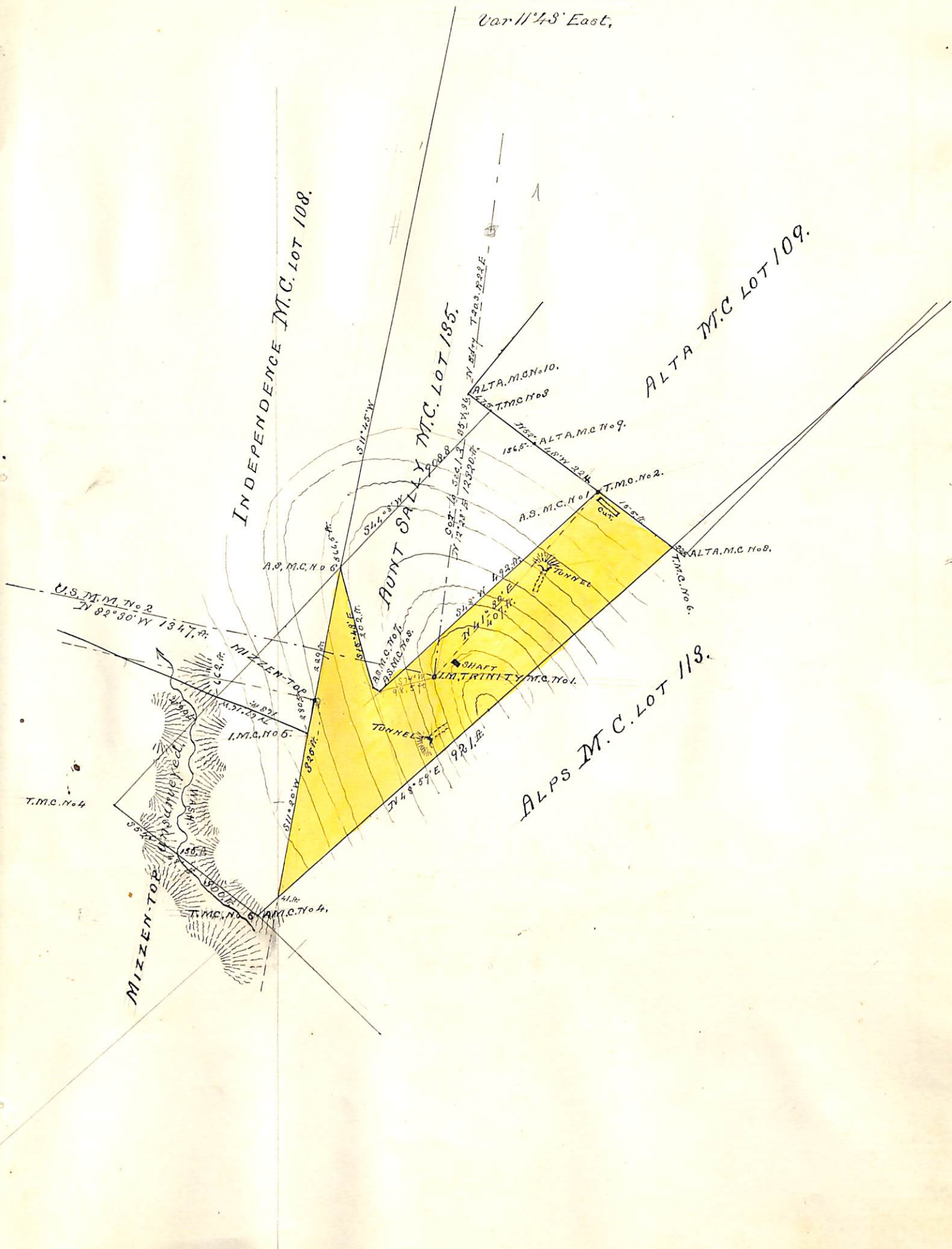

U. S. Surveyor-General's Office.

Tucson, Arizona, *June 30th* 1888.

The foregoing Field Notes of the survey of the

Trinity Mining Claim
situate in the *Tombstone* mining district, *Cochise*
County, Arizona, claimed by

Joseph Hoefler
survey executed by *H. G. Howe* Deputy

Surveyor, under instructions from this office, having been critically
examined and the necessary corrections and alterations made, the said
Field Notes and the survey they describe are hereby approved.

John Wise
Surveyor General.