

MS.

0

0

8

4

2

(4-683.)

Mineral Survey No. 842

Lot No. 77

Gila Land District.

FIELD NOTES

OF THE SURVEY OF THE MINING CLAIM OF

Joseph McCarter, Trustee

KNOWN AS THE

Yuma Copper Mining Claim
Globe Mining District,

Gila County, Arizona.
Section 7, Township 11E, Range 16E

Surveyed under instructions dated June 14, 1888,

by A. G. Pendleton
U. S. Deputy Mineral Surveyor.

Claim located May 28th, 1888.

Survey commenced June 19th, 1888.

Survey completed June 19th, 1888.

PRELIMINARY OATHS.

FOR SURVEYS OF MINING CLAIMS AND MILL-SITES.

WE, *William Stevenson* and *George C. Strong*
do solemnly swear that we will faithfully execute the duties of Chain Carriers; that we will level the chain upon uneven ground, and plumb the tally pins, whether by sticking or dropping the same; that we will report the true distance to all notable objects, and the true length of all lines that we assist in measuring, to the best of our skill and ability.

Wm Stevenson
George C Strong

SWORN to and subscribed before me this *19th* day
of *June*, 188*8*.

Chas. Infantie
Notary Public

I, *E. Linsanen*
do solemnly swear that I will well and truly perform the duties of *Flagman*
according to instructions given me,
to the best of my skill and ability.

E. Linsanen

SWORN to and subscribed before me this *19th* day
of *June*, 188*8*.

Chas. Infantie
Notary Public

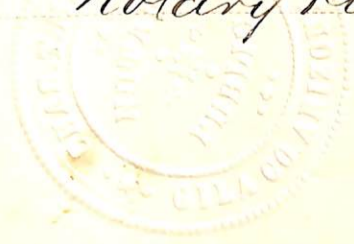

Field Notes
of the Survey of the
Yuma Copper Mining Claim
in the Globe Mining District
Gila County Arizona

Claimed by Joseph Mc Carter Trustee

Surveyed by A. G. Bendleton U.S. Deputy Minister
under instructions from the Surveyor
General, of date June 1st 1888

Survey commenced June 19th 1888.

Survey completed June 19th 1888.

feet

Description of Survey

Beginning at the Initial Monument mentioned in location notes and marking the South West end center of claim where I set a post 4 ft. long 5 ins in diameter, 1 foot in the ground, and surrounded same with mound of stones. Post marked Y. No. 1

Out crop to ledge bis N 47° 39' E 12 ft and middle of long outcrop about 175 ft long by from 40 to 60 feet wide 360 ft
Mouth of Tunnel bis N. 19° 04' E 293 ft.

Thence S. 57° 38' E.

Var. 13° 30' E

106.5 To N.E. End center near O'Dougherty Mine Post marked O.D. No. 14

300 To loc. mon. where I set a post 4 1/2 ft long 5 ins. in diameter 1 foot in ground and surrounded same with mound of stones. Post marked Y No. 11

Cor. to O'Dougherty Mine bears S 57° 38' E 106.5 ft Post marked O.D. No. 111

Thence N 47° 39' E

Var 13° 30' E

1500 to loc. mon. where I set a cedar post 4 feet long 5 ins. in diameter and surrounded same with a mound of stones. Post marked Y No. 111

U.S. Min. Mon. No 2. bis. S 16° 32' W. 6542.5 feet

Thence N 57° 38' W.

Var. 13° 30' E

300 to loc. mon. where I set a cedar post 5 feet long 5 ins. in diameter 1 foot in the ground and surrounded same with mound of stones. Post marked Y No. 14.

feet

300
 Thence N 51° 38' W. (same course)
 Var. 13° 30' E
 to loc. Mon. where I set a post
 4 feet long 5 ins. in diameter
 and 1 foot in ground and surround
 ed same with mound of stones
 Post marked Y No. V

1500
 Thence S 47° 39' W
 Var 13° 30' E
 to loc. Mon. where I set a post
 5 ft long 4 ins in diameter 1 foot in
 ground and surrounded same
 with mound of stones. Post
 marked Y No. VI

106.5
 Thence S. 51° 38' E
 Var. 13° 30' E
 to cor O'Dougherty mine Post marked
 O.D. No V

300
 to Mon. and post marked Y No. I,
 place of beginning

Area

Total area of claim 20.39 acres

Location

This claim is located about 3
 miles N.N.E. from the town of Globe
 and is the N.E. extension of the
 O'Dougherty Copper Mine

Improvements

made upon this claim by claimants
 or grantors consist of a Tunnel 132
 feet long running S 62° E. and situated
 N 19° 04' E. 293 ft from Mon. and Post No
 1. And I hereby certify that the
 value of said improvements exceeds
 \$500.00

There have been no improvements
 made by other parties on this claim

Instruments used a Gurley Mountain
level and four pole chain
Var. and courses taken by use
of solar apparatus

A. G. Benedict
U.S. Deputy Min. Surveyor

AFFIDAVIT OF FIVE HUNDRED DOLLARS IMPROVEMENTS.

WE, William Stearns and George C Strong
of lawful age, being first duly sworn according to law, depose and say that we are acquainted with
the Yuma Copper
_____ mining claim, situated in
Globe Mining District, Gila County, Arizona
Territory, for which Joseph McCarter and Trustin
has made application for survey prior to application for patent under the provisions of the act
of Congress approved May 10, 1872, and that the labor done and improvements made thereon by
the applicant and his grantors exceed Five Hundred Dollars in value, and further that
we are not personally interested in said mine.

Wm Stearns
George C Strong

TERRITORY OF ARIZONA. }
County of Gila } ss.

SWORN to and subscribed before me this 20th day
of June, 1888.

Chas Infante
Notary Public

FINAL OATHS FOR SURVEYS OF MINING CLAIMS AND MILL SITES.

A list of names of individuals employed to assist in running, measuring or marking the lines and corners described in the foregoing field-notes of the survey of

The Yuma Copper Mining Claim
located in *Globe* Mining District, *Gila*
County, Arizona, showing the respective capacities in which they acted.

William Stevenson, Chainman.
George C. Strong, Chainman.
E. L. Linnaman, Flagman.

We hereby certify that we assisted *A. G. Bendleton*
U. S. Deputy Surveyor, in surveying *The Yuma Copper Mine*

claimed by *Joseph Mc Carter Trustee*
located in *Globe* Mining District, *Gila* County,
and in Township No. _____, Range No. _____ of the Gila and Salt River base and meridian,
Arizona, and that said survey has been in all respects, to the best of my knowledge and belief, well and faithfully
executed, and the boundary monuments planted according to the instructions furnished by the Surveyor General.

Wm Stevenson, Chainman.
George C. Strong, Chainman.
E. L. Linnaman, Flagman.

SWORN to and subscribed before me this *20th* day
of *June*, 188*8*.

Chas. Infante
Notary Public

I, *A. G. Bendleton* U. S. Deputy Surveyor, do solemnly swear that, in pursuance
of instructions from the U. S. Surveyor General for Arizona, bearing date the *First* day of
June, 188*8*, I have well, faithfully and truly, in my own proper person, and in strict
conformity with the instructions furnished by the Surveyor General and the laws of the United States, surveyed all
those portions *of The Yuma Copper Mine*

claimed by *Joseph Mc Carter Trustee*
located in *Globe* Mining District, *Gila* County,
Arizona, as are represented in the foregoing field-notes as having been surveyed under my instructions; and I do
further solemnly swear that all the corners of said surveys have been established and perpetuated in strict accordance
with the instructions furnished me, and that the foregoing are the true and original field-notes of such surveys.

A. G. Bendleton Deputy Surveyor.

SWORN to and subscribed before me this *20th* day
of *June*, 188*8*.

Chas. Infante
Notary Public



I, C. T. MARTIN, County Recorder, in and for said County, Territory aforesaid do hereby certify that the above and foregoing is a full, true and correct copy of a location notice

of the Yuma Copper mine
as the same appears of record in my office, in Book 1 of Mines at Page 121, Globe dist. Records

Given under my hand and official seal this 16th day of April 1888

Chas. Martin Recorder.
..... Deputy.

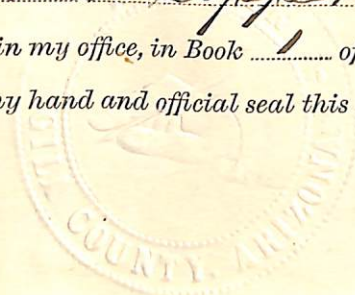

Yuma Copper Mine Notice

I the undersigned do this 21st day of November locate and claim {1500} fifteen hundred feet of this mineral bearing lode or vein running 750 feet N.E. and 750 feet in a South West direction along the course of the vein from this Center monument with 300 feet on each side from the center. I also claim all rights and privileges granted by the U.S. Mining Laws and the Laws of Arizona Territory. The said mine is situated about $\frac{3}{4}$ of a mile South of the Rescue Mine and adjoining the O'Doherty Copper Mine on the South west corner.

Globe District Pinal County A.T.

C. E. Buck

This notice filed for record Jan. 24th AM 1876
A. R. Hammond, Dist. Recorder
by M. Morris dpty

Book 1 Globe Mining District Records page 121

Territory of Arizona, County of Gila. } ss.

I, C. T. MARTIN, County Recorder, in and for said County, Territory aforesaid do hereby certify that the above and foregoing is a full, true and correct copy of an amended

Location Notice of the Yuma Copper Mine
as the same appears of record in my office, in Book 3 of mines at Page 264.

Given under my hand and official seal this 29th day of May 1888.

Charles Martin Recorder.
Deputy.

Amended Location Notice

For the purpose of more fully complying with the requirements of the Mining Laws of the United States the Location Notice and record of the Yuma Copper Mine located November 21st 1875 in Globe Mining District Gila County (formerly Pinal County) Arizona by C. E. Buck is hereby amended to more definitely define its boundaries.

Beginning at the S. W. end center the point being marked by a monument of stones situated on the N. E. end line of the O'Dougherty Copper Mine Thence S. $51^{\circ} 38' E.$ 300 feet to a monument of stones Thence N. $47^{\circ} 39' E.$ 1500 feet to a monument of stones Thence N. $51^{\circ} 38' W.$ 300 ft. to a monument of stones being the N. E. end center of claim; Thence N. $51^{\circ} 38' W.$ (same Course) 300 ft to a monument of stones Thence S. $47^{\circ} 39' W.$ 1500 ft to a monument of stones Thence S. $51^{\circ} 38' E.$ 300 ft to place of beginning.

This Claim is situated about 4 miles north of Globe and is the first N. E. extension of the O'Dougherty Copper Mine and known as the Yuma Copper Mine.

Globe Dist. Arizona, May 28th 1888

Witness

A. G. Pendleton

Joseph M. Carter, Trustee

By W. W. Brooker, Agent.

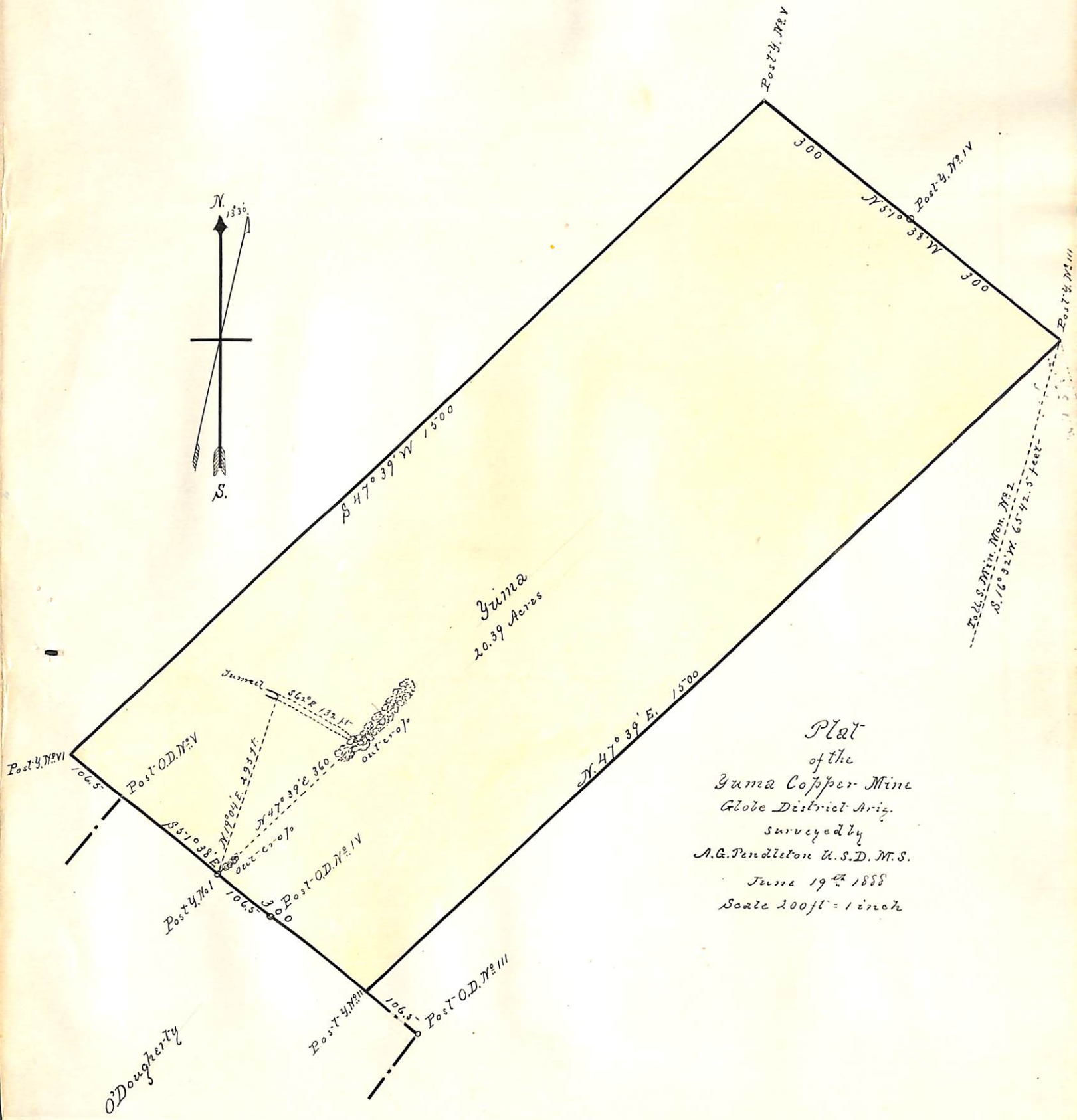
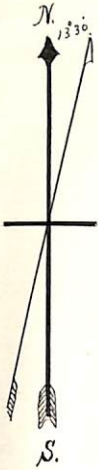

Plat
of the
Yuma Copper Mine
Globe District Ariz.
surveyed by
A. G. Pendleton U. S. D. M. S.
June 19th 1888
Scale 200ft = 1 inch

U. S. Surveyor-General's Office.

Tucson, Arizona, *June 30th* 188*8*.

The foregoing Field Notes of the survey of the

Yuma Copper Mining Claim
situate in the *Globe* mining district, *Gila*
County, Arizona, claimed by

Joseph McCarter, Trustee.

survey executed by *A. J. Pendleton* Deputy

Surveyor, under instructions from this office, having been critically
examined and the necessary corrections and alterations made, the said
Field Notes and the survey they describe are hereby approved.

John Wise
Surveyor General.