

MS.

0

0

8

4

3

(4-683.)

Mineral Survey No. 843

Lot No. 61

Gila

Land District.

FIELD NOTES

OF THE SURVEY OF THE MINING CLAIM OF

Copper Queen Cons. Mining Co.

KNOWN AS THE

Golden Gate Mining Claims
Warren

Mining District,

Cochise

County,

Arizona

Section _____

Township _____

235

Range _____

245

Surveyed under instructions dated March 23rd, 1888, and June 23, 1888

by H. G. Howe

U. S. Deputy Mineral Surveyor.

Claim located October 14th, 1880.

Survey commenced June 27th, 1888.

Survey completed June 28th, 1888.

PRELIMINARY OATHS,

FOR SURVEYS OF MINING CLAIMS AND MILL-SITES.

WE, *Horatio McIntire* and *F. J. Bailey*.

do solemnly swear that we will faithfully execute the duties of Chain Carriers; that we will level the chain upon uneven ground, and plumb the tally pins, whether by sticking or dropping the same; that we will report the true distance to all notable objects, and the true length of all lines that we assist in measuring, to the best of our skill and ability.

Horatio McIntire

F. J. Bailey

SWORN to and subscribed before me, this *26th* day

of *June* 188*8*

John Easton
Notary Public

I,

do solemnly swear that I will well and truly perform the duties of

..... according to instructions given me,

to the best of my skill and ability.

SWORN to and subscribed before, me this day

of 188.....

Field Notes
of the Survey of the

Golden Gate Mining Claim
in the Warren Mining District
Cochise County, Arizona.

Claimed by
Copper Queen Consolidated
Mining Company.

Surveyed by A. G. Howe U.S.
Deputy Mineral Surveyor. under
instructions from the Surveyor
General of date March 23rd 1888
& June 23rd 1888.

Survey commenced June 27th 1888
Survey completed June 28th 1888

Feet.

Depiction of Survey.

Beginning at the Initial mon-
ument mentioned in location
and marking the north-westerly
center end of claim. A 4 in Post
5 ft. long in mound of stone
Post marked I.M. Golden Gate M.C.
Trio 1.

U.S. M.M. No 1. bears $N 64^{\circ} 39' E$ 3000. ft.
S.W. cor. Hendricks M.C. Lot Trio 45. Post
H.M.V. bears $N 52^{\circ} 13' W$ 104 ft.

Thence $N 54^{\circ} 40' E$

Var 13° east.

160.2 Intersect south line Hendricks M.C.
lot. Trio 45. $N 81^{\circ} 55' 8''$ 216.5 ft. from S.W. cor.

275.4 To N.E. cor. a 4 x 4 in Post in mon of
stone.

Post marked G.G. M.C. Trio 2

Thence $S 53^{\circ} 20' E$

Var 13° east.

74.7 Intersect south side line Hendricks

- Feet. M.C. bears $N 81^{\circ} 55' E$
1197. To S.E. cor. a 4x4 in post in monument of stone.
Post marked G.G. M.C. No 3.
Thence $S 54^{\circ} 40' W$
Var 13° East.
232. To South center, a 4x4 in Post 5ft long in mound of stone.
Post marked G.G. M.C. No 4.
Thence $S 54^{\circ} 40' W$ (same course)
Var 13° East.
298. To S.W. cor. a 4x4 in Post 5ft. long in mound of stone.
Post marked G.G. M.C. No. 5.
Thence $N 53^{\circ} 28' W$
Var 13° East.
319. Intersect N.E side line Sunrise M.C. unsurveyed. $N 40^{\circ} 60' W$ 220. ft from S.E. cor.
- 1074.5 Intersect N.W. end line Sunrise M.C. $N 59^{\circ} 21' E$ 33.5 from 2x4 in stake the N.W. center. and $S 59^{\circ} 21' W$ 170. ft from a 2x4 in stake the N.E. cor.
1199. To N.W. cor. a 4x4 in Post 5ft. long in mound of stone.
Post marked G.G. M.C. No. 6.
Thence $N 54^{\circ} 40' E$
Var 13° East.
- 257.5 To Post No 1 and place of beginning Survey of Exterior lines:-

Area.

Total area of Claim 13.910 Acres
The conflict with the Sunrise M.C. of 1.34 Acres is claimed in this application.
The conflict with the Hendricks M.C. Lot No 45, not claimed. .093 acres

Net area 13.817 acres

Location.

This Claim is located one-half a mile S.W. of the Copper Queen Smelter, and is bounded upon the N.E. by the Copper Globe, upon the S.E. by the Cuprite M.C. upon the S.W. by the Sunrise M.C. with which it conflicts, and upon the N.W. by the Hendricks M.C. Lot No 45, with which it conflicts.

Improvements.

made upon this claim by claimants or grantors consist of Shaft 4x6 ft. 90 ft. deep. $S 58^{\circ} 38' E$ 583 ft. from Post No 1.

A cut 5x8'-5 ft deep. $N 54^{\circ} 30' W$ 310 ft. from Post G.G. M.C. No 4.

And I hereby certify that the value of said improvements exceed in value the sum of five hundred dollars.

There have been no other improvements made upon this claim.

Instruments used a young's improved Solar Transit and Steel Tape.

var and courses taken by use of solar apparatus.

A. G. Howe U.S.
Deputy Mineral Surveyor.

Tombstone.

June 30th 188.

AFFIDAVIT OF FIVE HUNDRED DOLLARS IMPROVEMENTS.

WE, Horatio McIntire and F. J. Bailey,
of lawful age, being first duly sworn according to law, depose and say that we are acquainted with
the Golden Gate

_____ mining claim, situated in _____
The Warren Mining District, Cochise County, Arizona

Territory, for which The Copper Queen Consolidated Mining Company
has made application for survey prior to application for patent under the provisions of the act
of Congress approved May 10, 1872, and that the labor done and improvements made thereon by
the applicant and their grantors exceed Five Hundred Dollars in value, and further that
we are not personally interested in said mine.

Horatio McIntire
F. J. Bailey

TERRITORY OF ARIZONA. }
County of Cochise } ss.

SWORN to and subscribed before me this 28th day
of June, 1888.

H. G. Howe
Notary Public

FINAL OATHS FOR SURVEYS OF MINING CLAIMS AND MILL SITES.

A list of names of individuals employed to assist in running, measuring or marking the lines and corners described in the foregoing field-notes of the survey of

the Golden Gate Mining Claim
located in *the Warren* Mining District, *Cochise*
County, Arizona, showing the respective capacities in which they acted.

Horatio McIntire, Chainman.
F. J. Bailey, Chainman.
Axeman.
Flagman.

We hereby certify that we assisted *A. G. Howe* —
U. S. Deputy Surveyor, in surveying *the Golden Gate Mining Claim*

claimed by *the Copper Queen Consolidated Mining Company*
located in *the Warren* Mining District, *Cochise* County,
and in Township No. _____, Range No. _____ of the Gila and Salt River base and meridian,
Arizona, and that said survey has been in all respects, to the best of my knowledge and belief, well and faithfully
executed, and the boundary monuments planted according to the instructions furnished by the Surveyor General.

Horatio McIntire, Chainman.
F. J. Bailey, Chainman.
Axeman.
Flagman.

SWORN to and subscribed before me this *28th* day
of *June*, 188*8*.

A. G. Howe
Notary Public.

I, *A. G. Howe*, U. S. Deputy Surveyor, do solemnly swear that, in pursuance
of instructions from the U. S. Surveyor General for Arizona, bearing date the *23rd of March and 23rd* days of
June, 188*8*, I have well, faithfully and truly, in my own proper person, and in strict
conformity with the instructions furnished by the Surveyor General and the laws of the United States, surveyed all
those portions *of the Golden Gate Mining Claim*,

claimed by *Copper Queen Con's Mining Co.*
located in *the Warren* Mining District, *Cochise* County,
Arizona, as are represented in the foregoing field-notes as having been surveyed under my instructions; and I do
further solemnly swear that all the corners of said surveys have been established and perpetuated in strict accordance
with the instructions furnished me, and that the foregoing are the true and original field-notes of such surveys.

A. G. Howe, Deputy Surveyor.

SWORN to and subscribed before me this *30* day
of *June*, 188*8*.

John Easton
Notary Public

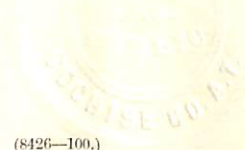

PLAT
 OF the
 GOLDEN GATE MINING CLAIM
 WARREN MINING DISTRICT
 COCHISE COUNTY
 ARIZONA

Containing 13.817 Acres.
 Scale 200 ft = 1 inch.
 Var 13° East.

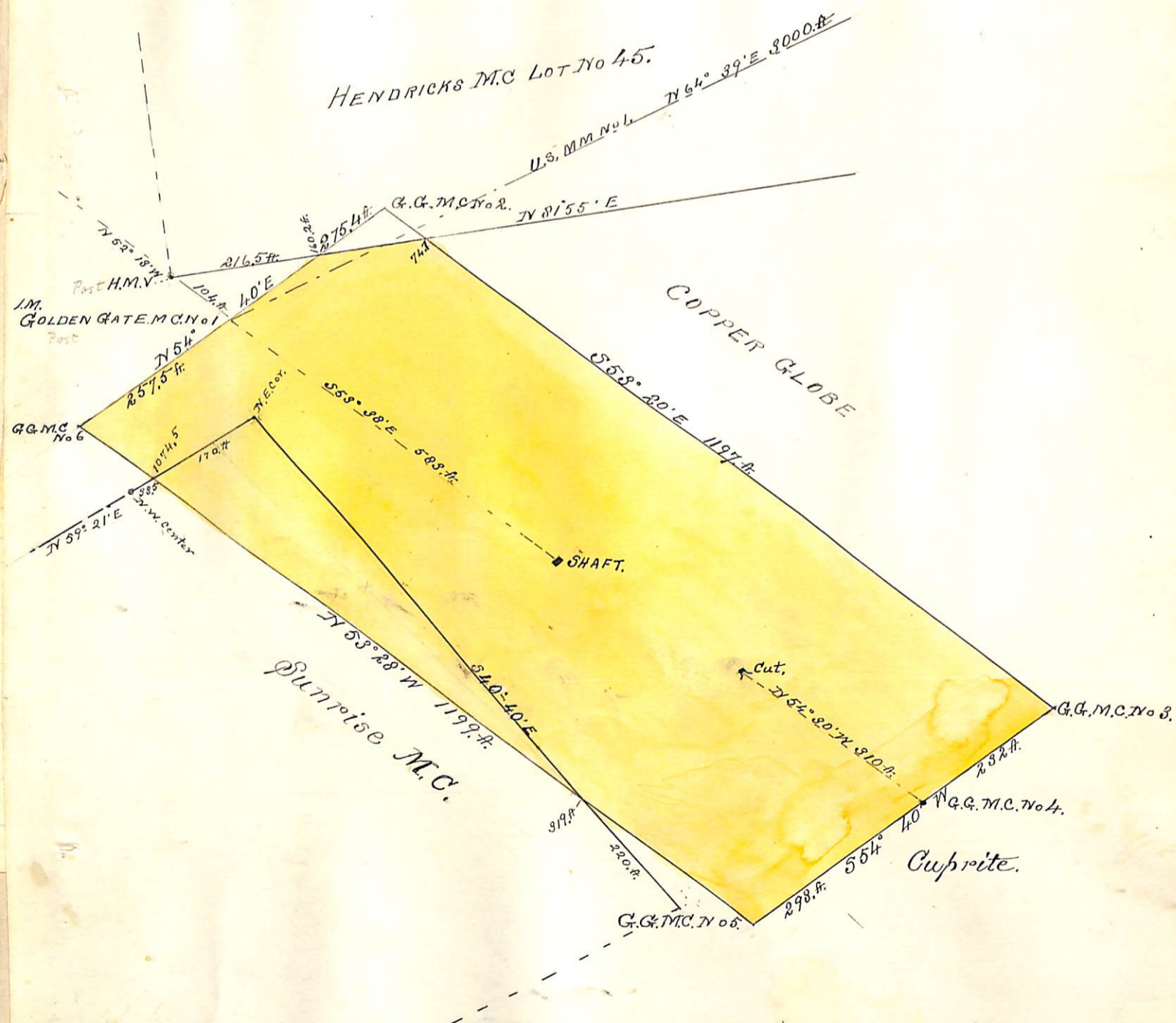

Golden Gate Mine

9

Notice is hereby given that the undersigned in compliance with the requirements of the Mining Act of Congress, Approved May 10th 1872, We this day located and claim Fifteen hundred linear feet along the course of this lead, lode or vein of mineral bearing quartz and Three hundred feet in width on each side of the middle of the said lead lode or vein, situate in the Warren Mining District, County of Pima Arizona and more particularly described as follows, to wit: Commencing at this monument of stones being the center of the North center end of claim and upon which this notice is posted, thence Easterly 200 feet to a monument of stones, thence Southerly 1500 feet to a monument of stones, thence Westerly 200 feet to a monument of stones being the center of Southern end of claim, thence Westerly 300 hundred feet to a monument of stones, thence Northerly 1500 feet to a monument of stones, thence Easterly 200 feet to place of beginning, This claim is situated in the Mule Mountains and about $\frac{1}{4}$ mile Southerly of the Copper King Mine and Easterly of the Sun Rise Mine, and about $\frac{1}{2}$ mile South Easterly of the Smelter and shall be known as the Golden Gate Mine, relocated Oct 14th 1880

John Tappiner,
Joe Eisele
J. C. Tappiner.

Filed and recorded at request of J. B. Tappener. Nov,
12th A.D. 1880. at 8 A.M.

S. W. Carpenter,
County Recorder,

TERRITORY OF ARIZONA. }
 County of Cochise } ss.

I. A. T. JONES, County Recorder in and for the County of Cochise, do hereby certify that the above and foregoing is a full, true and correct copy of a *Location Notice of the Golden Gate Mining Claim, Warren Mining District, Cochise County, A.T.*

as appears of record now in my office in Book...6..., Page 740.

Transcribed Records of Mines from Pima County A.T.

In Witness Whereof, I have hereunto set my hand and affixed my official seal, at my office, in Tombstone, this

29th day of February, A. D. 1888

W. F. Bradley,

County Recorder

U. S. Surveyor-General's Office.

Tucson, Arizona, Aug 21st 1888.

The foregoing Field Notes of the survey of the
Goedun Gate, Mining Claim
 situate in the Warren mining district, Cochise
 County, Arizona, claimed by
Copper Queen Co's Mining Co.
 survey executed by H. G. Howe, Deputy
 Surveyor, under instructions from this office, having been critically
 examined and the necessary corrections and alterations made, the said
 Field Notes and the survey they describe are hereby approved.

 Surveyor General.