

MS -

0

0

8

4

8

(4-683.)

Mineral Survey No. 848

Lot No. 204

Gila Land District.

### FIELD NOTES

OF THE SURVEY OF THE MINING CLAIM OF

Charles W. Leach

KNOWN AS THE

Verde Mining Claim

Tombstone Mining District,

Cochise County, Arizona

Section 23, Township 210, Range 22E

Surveyed under instructions dated June 4<sup>th</sup>, 1888,

by H. G. Howe,  
U. S. Deputy Mineral Surveyor.

Claim located March 31<sup>st</sup>, 1888.

Survey commenced June 21<sup>st</sup>, 1888.

Survey completed June 25<sup>th</sup>, 1888.

# PRELIMINARY OATHS.

FOR SURVEYS OF MINING CLAIMS AND MILL-SITES.

~~We~~, *I Horatio McIntire,*

do solemnly swear that ~~we~~ <sup>I</sup> will faithfully execute the duties of Chain Carriers; that ~~we~~ <sup>I</sup> will level the chain upon uneven ground, and plumb the tally pins, whether by sticking or dropping the same; that ~~we~~ <sup>I</sup> will report the true distance to all notable objects, and the true length of all lines that ~~we~~ <sup>I</sup> assist in measuring, to the best of ~~our~~ <sup>my</sup> skill and ability.

*Horatio McIntire*

Sworn to and subscribed before me this *21<sup>st</sup>* day

of *June*, 188*8*.

*J. W. Easter*  
Notary Public

I, \_\_\_\_\_

do solemnly swear that I will well and truly perform the duties of \_\_\_\_\_ according to instructions given me, to the best of my skill and ability.

*W. J. ...  
C. ...  
...*

Sworn to and subscribed before me this \_\_\_\_\_ day

of \_\_\_\_\_, 188 .

Field Notes  
of Survey of the

Verde Mining Claim Tombstone  
Mining District Cochise County  
Arizona Territory.

Claimed by  
Charles W Leach.

Surveyed by A. G. Howe U.S. Deputy  
Mineral Surveyor under inst-  
ructions from the Surveyor Gen-  
eral of date June 4<sup>th</sup> 1888.

Survey commenced June 21<sup>st</sup> /88  
Survey completed June 25<sup>th</sup> /88

Description of Survey.

Commencing at the northerly  
center end of claim a stake in  
mow on south side of 4 in Post mar-  
ked M.M.C. No 111. Where I set Post 5 ft  
long 4 in. sgr. 1 ft in ground and  
rebuild mound around them.  
Post marked I.M. Verde M.C. No. 1.

U.S. M.M. No 2. bears N  $5^{\circ} 13' W$  4290. ft.  
cor to sec 1. 2. 35 & 36. T. 20. S. R. 22. E  
bears N  $12^{\circ} 38' E$  16516 ft.

A 4 in Post marked H.T. M.C. No 8 bears  
S  $10^{\circ} 22' W$  388. ft.

Note This distance is given in the official  
notes furnished me as 422 ft.

Feet.

Thence S  $61^{\circ} 15' E$ .

var  $11^{\circ} 43' East$ .

25. Wash drains North.

189.5 And 12 ft to left. shaft 4x6-60 ft.

257. Cut west line Silver Plume M.C

Lot 65. N  $20^{\circ} 21' E$  537.5 ft from Post

S.p. M.C. No 4

Fect.

265. To mon stones the N.E. cor. where I set Post 5ft. long 4 in sgr. 1ft in ground and surround by mound of stone. Post marked V.M.C. No 2. Thence S 21° 30' W

Var 11° 43' East.

274. Small wash drains N.W.

304. and 4.5 to Right Post H.T.M.C. No. 4.

454. Gulch drains North.

337.5 2 Posts in line. one R.B. M.C. No 7. the other S.P. M.C. No 4

1026. To S.E cor a mon of stones, where I set Post 5ft. long. 4 in sgr. 1ft in ground and surround by mound of stone. Post marked V.M.C. No 3.

Thence N 69° 19' W

Var 11° 43' East.

261. To southerly end center a stake in mon of stone where I set Post 5ft long 4 in sgr. 1ft in ground and surround by mound of stone. Post marked V.M.C. No 4.

Thence N 61° 15' W

Var 11° 43' East.

263. To S.W. cor a mon of stone where I set Post 5ft. long 4 in. sgr. 1ft in ground and surrounds by mound of stone.

Post marked V.M.C. No. 5.

Thence N 20° 33' E

Var 11° 43' East.

1066. To 4 in Post marked M.M.C. No 7. described in Official notes of the Mexican Mining claim as the N.W. cor Verde. where I set Post 5ft long 4 in. sgr. 1ft in ground on S. side of Post M.M.C. No 7. and rebuild mound of stone around them. Post marked V.M.C. No 6.

The mon mentioned in amended notice bears N 61° 15' W 3.3ft. ~~but not original~~

Feet Thence S 61° 15' E

Var 11° 43' East.

51.8 A 4 in Post in mon. marked M.M  
C. No 2.

279.2 To Post No 1. and place of beginning.

Area.

Total Area of claim 12,825 Acres

Less conflicts not claimed  
with Hidden Treasure M.C.

Lot 172. 1,172 acres

The Silver Plume M.C.

Lot 65. .013

1,185

Net area 11,040 acres

Location.

This claim is situated in the Tombstone Mining District Cochise County, Arizona and south-west-erly from the Grand Central mine about 1 mile, and is bounded upon the east by the Silver Plume and Rattling Boy, and on the north by the Mexican M.C. and Hidden Treasure with which it conflicts.

Improvements

Made upon this claim by claimants or grantors consist of

Shaft 4x6- 100ft. S 21° 45' W 352 ft.

from Post I.M. VERDE M.C. No 1,

Shaft. 4x6- 80ft. S 23° 55' W 553 ft.

Shaft. 4x6- 6ft. S 23° 55' W 565 ft.

Shaft. 4x6- 20ft. S 23° 55' W 577 ft.

} From Post I.M. Verde No 1

and I hereby certify that the value of said improvements exceeds in value the sum of five hundred dollars.

There have been no improvements made by other parties upon this claim.

Instruments used a young's improved Solar Transit and steel tape, bar and courses taken by use of solar apparatus.

A. G. Howe U. S. Deputy Mineral Surveyor.

Tombstone, Arizona.  
July 5<sup>th</sup> /88

AFFIDAVIT OF FIVE HUNDRED DOLLARS IMPROVEMENTS.

We, *Horatio McIntire Ward Priest*

of lawful age, being first duly sworn according to law, depose and say that we are acquainted with the *Verde*

..... mining claim, situated in *Tombstone* Mining District, *Cochise* County, Arizona

Territory, for which *B. W. Leach* and

has..... made application for survey prior to application for patent under the provisions of the act of Congress approved May 10, 1872, and that the labor done and improvements made thereon by the applicant &..... and his grantors..... exceed Five Hundred Dollars in value, and further that we are not personally interested in said mine.

*Horatio McIntire*  
*Ward Priest*

TERRITORY OF ARIZONA, }  
County of *Cochise* } ss.

Sworn to and subscribed before me this *29th* day  
of *June*, 188*8*

*J. W. Easton*  
Notary Public

(8426-100.)



# FINAL OATHS FOR SURVEYS OF MINING CLAIMS AND MILL SITES.

A list of names of individuals employed to assist in running, measuring or marking the lines and corners described in the foregoing field-notes of the survey of \_\_\_\_\_

*The Verde Mining Claim*  
located in *the Tombstone* Mining District, *Cochise*  
County, Arizona, showing the respective capacities in which they acted.

\_\_\_\_\_, *Chairman.*  
*Horatio McIntire*, \_\_\_\_\_, *Chairman.*  
\_\_\_\_\_, *Axeman.*  
\_\_\_\_\_, *Flagman.*

I *I* hereby certify that we assisted *A. G. Howe* \_\_\_\_\_  
U. S. Deputy Surveyor, in surveying \_\_\_\_\_

claimed by *The Verde Mining Claim*  
*C. W. Leach*.  
located in *Tombstone* Mining District, *Cochise* County,  
and in Township No. \_\_\_\_\_, Range No. \_\_\_\_\_ of the Gila and Salt River base and meridian,  
Arizona, and that said survey has been in all respects, to the best of my knowledge and belief, well and faithfully  
executed, and the boundary monuments planted according to the instructions furnished by the Surveyor General.

\_\_\_\_\_, *Chairman.*  
*Horatio McIntire*, \_\_\_\_\_, *Chairman.*  
\_\_\_\_\_, *Axeman.*  
\_\_\_\_\_, *Flagman.*

SWORN to and subscribed before me this *25<sup>th</sup>* day  
of *June*, 188*8*.

*J. W. Easton*  
*Notary Public*

I, *A. G. Howe* \_\_\_\_\_ U. S. Deputy Surveyor, do solemnly swear that, in pursuance  
of instructions from the U. S. Surveyor General for Arizona, bearing date the *fourth* \_\_\_\_\_ day of  
*June* \_\_\_\_\_, 188*8*, I have well, faithfully and truly, in my own proper person, and in strict  
conformity with the instructions furnished by the Surveyor General and the laws of the United States, surveyed all  
those portions *of the Verde Mining Claim*

claimed by *C. W. Leach*.  
located in *Tombstone* Mining District, *Cochise* County,  
Arizona, as are represented in the foregoing field-notes as having been surveyed under my instructions; and I do  
further solemnly swear that all the corners of said surveys have been established and perpetuated in strict accordance  
with the instructions furnished me, and that the foregoing are the true and original field-notes of such surveys.

*A. G. Howe* Deputy Surveyor.

SWORN to and subscribed before me this *3<sup>rd</sup>* day  
of *July*, 188*8*.

*J. W. Easton*  
*Notary Public*



"Verde Mine."

Notice of location, In pursuance of an Act of Congress dated May 10<sup>th</sup> 1872 the undersigned has this day located and claimed 1500 fifteen hundred linear feet of this ledge lode or deposit of mineral bearing ore with 200 three hundred feet in width on each side thereof, situated and described as follows to wit: Commencing at this notice and monument of stones which is set near a prospect shaft, and running (750) Seven hundred and fifty feet in a South westerly direction to a monument of stones and from this notice and monument of stones (750) Seven hundred and fifty feet in a North Easterly direction to a monument of stones, said claim is situated on a ridge on the opposite side of a gulch, and in a westerly direction about two hundred yards from the Silver Plume Mine, and is about 2 miles in a South West direction from the Grand Central Mine, in what is known as the Bronco Mountains, Tombstone District, Pima County Arizona Terr., Dated on the ground this 20<sup>th</sup> day of July 1878. This claim shall be known as the Verde Mine.

Witness, W. S. Salmon, }  
3

Hugh J. Jones,

Filed and recorded at request of A. W. Stone Aug 28<sup>th</sup> 1878, at 3 P.M.  
S. W. Carpenter, County Recorder, By W. A. McDermott, Deputy.

TERRITORY OF ARIZONA, }  
 County of Cochise } ss.

*W. F. Bradley,*

I. ~~A. T. JONES~~, County Recorder in and for the County of Cochise, do hereby certify that the above and foregoing is a full, true and correct copy of *of the* .....  
*original Location Notice of the Verde Mine* .....

as appears of record now in my office in Book *1* ....., Page *279* .....

*of Transcribed Records from Pima County Arizona Terr.* .....

In Witness Whereof, I have hereunto set my hand and affixed my official seal, at my office, in Tombstone, this  
*31<sup>st</sup>* day of *May* ....., A. D. 188*8* .....

*W. F. Bradley,*

County Recorder

## Amended Location:

Notice: The undersigned present owners of the mine located and known as the Verde Mine, situated in the Tombstone Mining District, Coconino County, Arizona Territory, located July 20<sup>th</sup> 1878, and recorded August 28<sup>th</sup> 1878, a record of which is made in Transcribed Records, Coconino Co, Book 1, page 279, being desirous of obtaining a patent for said mine and wishing to have an official survey made thereof by a Deputy United States Mineral Surveyor, and the boundaries and monuments not being fully described by courses and distances in the original notice, do now make this amended notice and have it recorded in order to supply in the records a more complete description of said mining claim.

The Verde mining claim is described as follows, Commencing at this stake and monument situated at the northerly center end of claim, which point is also the South East corner of the Mexican Mining Claim, Lot No 176, a 4 in post marked M. M. C. No 3. Thence S.  $61^{\circ}15'E$ . 265 ft to the N.E. cor of claim a stake in monument of stone, Thence S.  $21^{\circ}3'W$ . 1026 ft. to the S.E. cor of claim a stake in monument of stone, Thence N.  $69^{\circ}19'W$  261. ft to the Southerly end center of claim a stake in monument

of stone, Thence N.  $61^{\circ}15'$  W. 263 ft to the  
 S.W. Cor, a stake in monument of stones, Thence  
 N.  $20^{\circ}23'$  E 1066 ft, to the N.W. Cor, a stake in  
 monument of stone, Thence S.  $61^{\circ}15'$  E, at 3.3 ft  
 a 4 in post marked M. M. C. No 7. at 55.12 ft  
 a 4 in post marked M. M. C. No 2, and 282.5 ft  
 to place of beginning, This claim is bounded  
 upon the North by the Mexican Mining claim  
 Lot No 176, and the Hidden Treasure, and on  
 the East by the Silver Plume, and Rattling Boy  
 mining claims, all surveyed for Patent,  
 This notice is placed upon said Verde Mine  
 this 31<sup>st</sup> day of March 1888 by

C. W. Leach.

Filed and recorded at request of C. W. Leach  
 May 24<sup>th</sup> A.D. 1888 at 10<sup>30</sup> A.M.

W. F. Bradley,

County Recorder.

TERRITORY OF ARIZONA, }  
 County of Cochise } ss.

*W. F. Bradley,*

I, ~~A. T. JONES~~, County Recorder in and for the County of Cochise, do hereby

certify that the above and foregoing is a full, true and correct copy of *an Amended*  
*Location Notice of the Verde Mine in the*  
*Tombstone Mining District*

as appears of record now in my office in Book *9*, Page *34 + 35*

*Record of Mines,*

In Witness Whereof, I have hereunto set my hand and affixed  
 my official seal, at my office, in Tombstone, this

*24<sup>th</sup>* day of *May*, A. D. 188*8*

*W. F. Bradley,*

County Recorder



PLAT  
of the  
VERDE MINING CLAIM  
TOMBSTONE MINING DISTRICT  
COCHISE COUNTY ARIZONA.

Containing Acres.  
Scale 200 ft. = 1 inch.  
Var 11° 48' EAST.

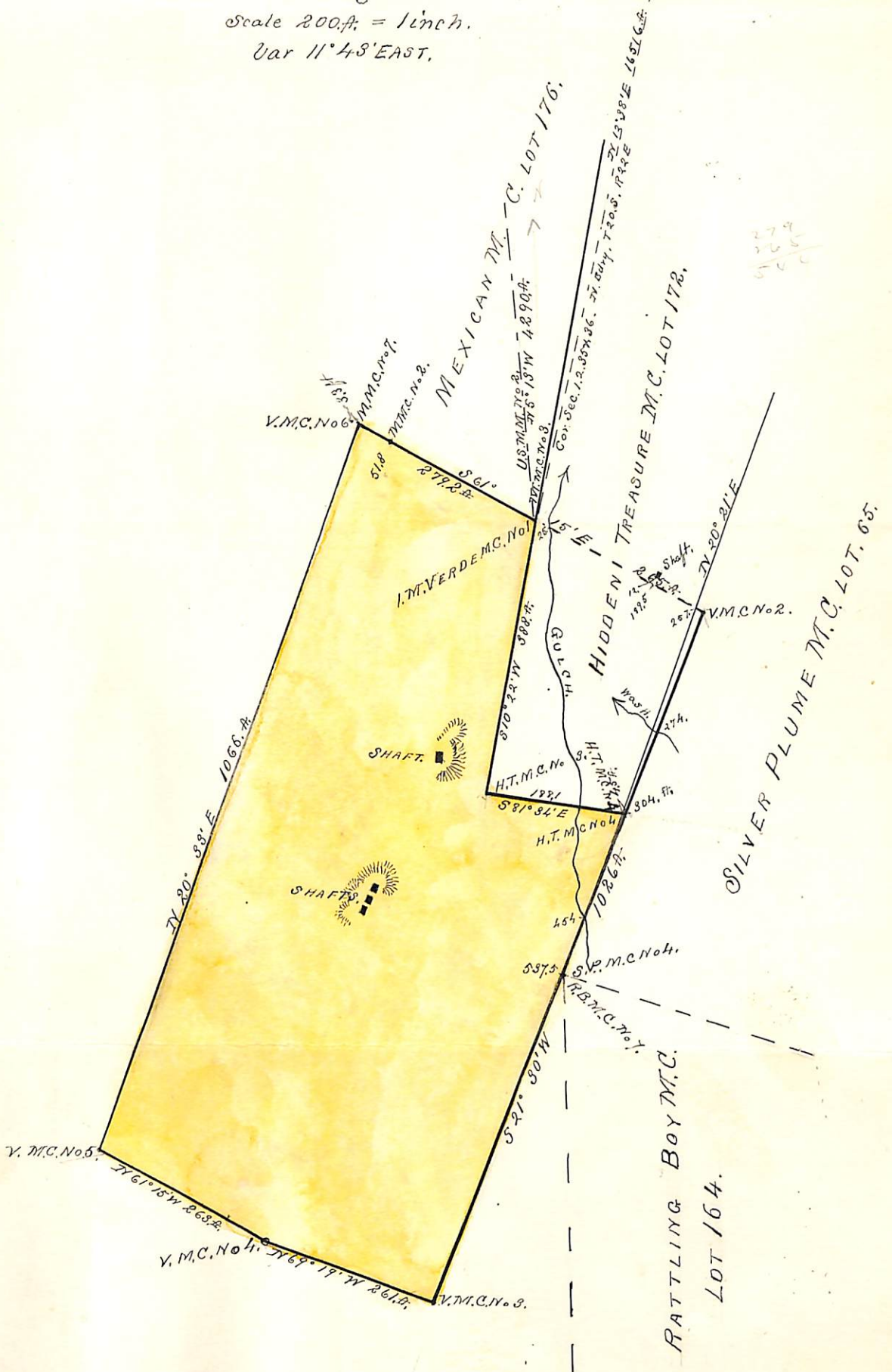

## U. S. Surveyor-General's Office.

Tucson, Arizona, September 1<sup>st</sup> 1888.

The foregoing Field Notes of the survey of the

Verde Mining Claim

situate in the Tombstone mining district, Cochise

County, Arizona, claimed by

C. W. Leach

survey executed by H. G. Howe Deputy

Surveyor, under instructions from this office, having been critically  
examined and the necessary corrections and alterations made, the said  
Field Notes and the survey they describe are hereby approved.

John Hise  
Surveyor General.