

MS
-

00849

(4-683.)

Mineral Survey No. 849Lot No. 44Prescott

Land District.

FIELD NOTES

OF THE SURVEY OF THE MINING CLAIM OF

The Kingman Silver Mining Co.

KNOWN AS THE

Seventy Eight Mining Claims.Wallapai

Mining District.

Mohave

County,

Arizona.Sections 9 & 16. Township 22 N. Range 17 W.Surveyed under instructions dated Feb. 13th, 1888,by O. F. Kuencer.

U. S. Deputy Mineral Surveyor.

Claim located July 3rd, 1878.Survey commenced May 24th, 1888.Survey completed May 25th, 1888.

PRELIMINARY OATHS.

FOR SURVEYS OF MINING CLAIMS AND MILL-SITES.

We, John Mc Campbell and James Riley
do solemnly swear that we will faithfully execute the duties of Chain Carriers; that we will level the chain upon uneven ground, and plumb the tally pins, whether by sticking or dropping the same; that we will report the true distance to all notable objects, and the true length of all lines that we assist in measuring, to the best of our skill and ability.

Geo. H. Campbell
James Riley

SWORN to and subscribed before me this 24th day
of May, 1888.

William Larkin
Clerk of the District Court 3^d Judicial District
By John M. Murphy
Deputy Clerk

I, Otto F. Kuencer, United States Deputy Surveyor
do solemnly swear that I will well and truly perform the duties of Deputy United States Surveyor according to instructions given me, to the best of my skill and ability.

O. F. Kuencer

SWORN to and subscribed before me this 24th day
of May, 1888.

William Larkin
Clerk of District Court, Third Judicial District
By John M. Murphy
Deputy Clerk.



Feet

Field Notes

of the survey of the
 Seventy Eight Mining Claim
 in the Walapai Mining Dist.
 Mohave County
 Arizona..

Claimed by Kingman
 Silver Mining Company;
 Surveyed by O. F. Kneser
 U.S. Deputy Mineral Surveyor
 under instructions from the
 Surveyor General of date Febry
 13th 1888

Survey commenced May 24. 88
 " completed May 25. 88

Description of Survey

Beginning at the S.M. mon.
 mentioned in loc. notice and
 marking the Northwesterly end
 centre of claim, where I set
 a post $\frac{1}{2}$ ft. long, $\frac{1}{2}$ ins. dia.
 $1\frac{1}{2}$ ft in ground, and surrounded
 same with mound of stones,
 post marked 78 S.M.

Next Pine tree 7 ins. dia.
 marked 78 S.M. B.P. bears
 N. $21^{\circ} 45'$ E. 77 ft
 Then a S. $57^{\circ} 45'$ W.
 Cor. $14^{\circ} 15'$ E

300 To loc. mon. where I set
 a post $\frac{1}{2}$ ft. long, $\frac{1}{2}$ ins. dia.
 $1\frac{1}{2}$ ft. in ground and surrounded
 same with mound of stones,
 post marked 78 No 7.

Pine tree 6 ins. dia. marked
 78 No 7. B.P. bears S. $25^{\circ} 25'$ W
 95 ft.

Corner to Sects. 8-9-16 and 17

Feet

Tr. 22 N. R. 17 W. bears $77^{\circ} 50'$
W. 2474 ft

Thence $S. 32^{\circ} 15' E.$

Var. $14^{\circ} 15' E.$

637 to top of Sixty Three hill
1500 to loc. mon. where I set
a post 4 ft. long, 4 ins. dia.
 $1\frac{1}{2}$ ft. in ground and un-
rounded same with mound
of stones, Post marked 78 No. 2
Palo Verde tree 9 ins. dia.
marked 78 No. 2. B.P. bears
 $S. 30^{\circ} 35' W. 94$ ft.

Thence $N. 57^{\circ} 45' E.$

Var. $14^{\circ} 15' E.$

300 To loc. mon. where I set a
post 4 ft. long, 4 ins. dia.
 $1\frac{1}{2}$ ft. in ground and unrounded
same with mound of stones,
post marked 78 No. 3.

Point of large rock in place
marked 78 No. 3. B.P. bears
 $S. 11^{\circ} 05' W. 45$ ft.

Thence $N. 57^{\circ} 45' E.$ (same course)

Var. $14^{\circ} 15' E.$

300 To loc. mon. where I set a
post 4 ft. long, 4 ins. dia. $1\frac{1}{2}$
ft. in ground and unrounded
same with mound of stones
post marked 78 No. 4.

Blackton butte bears $N. 24^{\circ} E$
No other bearings available.

Thence $N. 32^{\circ} 15' W.$

Var. $14^{\circ} 15' E.$

1500 to loc. mon. where I set a
post 4 ft. long, 4 ins. dia. $1\frac{1}{2}$
ft. in ground and unrounded
same with mound of stones,
Post marked 78 No. 5.

Pine tree, 6 ins. dia. marked
78 No. 5. B.P. bears $N. 62^{\circ} 30' W.$

Feet

83 ft. Highest Peak west of
Stockton trail bears $N. 44^{\circ} 15' W.$
Thence $S. 57^{\circ} 45' W.$
Var. $14^{\circ} 15' E.$

300 To Init. mon. and place
of beginning.

Area

Total area of claim 20.66 acres

Location

This claim is located in
Secs. 9 and 16. Tp. 22 N. R. 17 W.

Improvements

Made upon this claim by
claimants or grantors, consist
of a Tunnel 300 ft. long $S. 32^{\circ}$
 $15' E.$ 240 ft. from post 78 U. M.
Tunnel 150 ft. long, $S. 38^{\circ} 00' E.$
119 ft. from post 78 U. M.
and a shaft 160 ft. deep $S. 68^{\circ}$
 $05' E.$ 489 ft. from post 78 No. 1.
And I hereby certify that the
value of said improvements
exceeds the sum of five
hundred dollars.

There have been no im-
provements made by other
parties on this claim.

Instrument used
a Hessler and Brightley Transit
with Solar Attachment. and
fifty foot Steel chain.

Var. and courses taken
by use of solar apparatus.

O. F. Knauer

U. S. Deputy Mineral Surveyor
Kingman A. T. July 12, 1888.

AFFIDAVIT OF FIVE HUNDRED DOLLARS IMPROVEMENTS.

We, Adolph Fischer and Joseph Fisher
of lawful age, being first duly sworn according to law, depose and say that we are acquainted with
the Seventy Eight (78)
mining claim, situated in the Mellapai
Mining District, Mohave County, Arizona
Territory, for which the Kingman Silver and Mining Company
has made application for survey prior to application for patent under the provisions of the act
of Congress approved May 10, 1872, and that the labor done and improvements made thereon by
the applicant and its grantor exceed Five Hundred Dollars in value, and further that
we are not personally interested in said mine.

Joseph Fisher
Adolph Fischer

TERRITORY OF ARIZONA, }
County of Mohave } ss.

Sworn to and subscribed before me this 25th day
of May, 1888.

William Larkin
Clerk of the District Court, of the
Third Judicial District, Territory of Arizona
By John M. Murphy
Deputy Clerk.



FINAL OATHS FOR SURVEYS OF MINING CLAIMS AND MILL SITES.

A list of names of individuals employed to assist in running, measuring or marking the lines and corners described in the foregoing field-notes of the survey of the "78" mine claimed by the Kingman Silver Mining Company, located in Wallapai Mining District, Mohave County, Arizona, showing the respective capacities in which they acted:

J. O. Campbell, Chairman.
James Riley, Chairman.
 _____, Axeman.
 _____, Flagman.

We hereby certify that we assisted Otto F. Kuencer U. S. Deputy Surveyor, in surveying the "78" mining claim claimed by the Kingman Silver Mining Company located in Wallapai Mining District, Mohave County, and in Township No. 22 N., Range No. 17 W. of the Gila and Salt River base and meridian, Arizona, and that said survey has been in all respects, to the best of my knowledge and belief, well and faithfully executed, and the boundary monuments planted according to the instructions furnished by the Surveyor General.

J. O. Campbell, Chairman.
James Riley, Chairman.
 _____, Axeman.
 _____, Flagman.

SWORN to and subscribed before me this 25th day of May, 1888.

William Larkin, Clerk of the 3rd Judicial District Territory of Arizona.
 By John M. Murphy Deputy

I, Otto F. Kuencer U. S. Deputy Surveyor, do solemnly swear that, in pursuance of instructions from the U. S. Surveyor General for Arizona, bearing date the 13th day of February, 1888, I have well, faithfully and truly, in my own proper person, and in strict conformity with the instructions furnished by the Surveyor General and the laws of the United States, surveyed all those portions of the "78" mining claim, according to the certificate of location and monuments bounding said claim and as claimed by the Kingman Silver Mining Company, located in Wallapai Mining District, Mohave County, Arizona, as are represented in the foregoing field-notes as having been surveyed under my instructions; and I do further solemnly swear that all the corners of said surveys have been established and perpetuated in strict accordance with the instructions furnished me, and that the foregoing are the true and original field-notes of such surveys.

O. F. Kuencer Deputy Surveyor.

SWORN to and subscribed before me this 25th day of May, 1888.

William Larkin, Clerk District Court 3rd Judicial District Territory of Arizona.
 By John M. Murphy Deputy Clerk

78 mine

8
Wallapai District

Notice of Mining Location

The Undersigned have this day located one mining Claim on this quartz ledge or lode, 1500 feet in length by 600 feet in width. Commencing at a monument and notice at the northern boundary of said Claim and running in an Easterly direction 300 feet to monument, thence Southerly parallel with general Course of ledge 1500 feet to monument, thence westerly 600 feet, Crossing ledge at right angles to monument, thence Northerly parallel with general Course of the ledge 1500 feet to monument thence Easterly 300 feet to place of beginning. and within these bounds the Undersigned Claims all rights and privileges granted by Congress, Arizona Territory and this district. Said Claim is situated about $1\frac{1}{2}$ miles East of Cenbat and shall be known as the "78" mine said Claim was formerly known as the "63" Wallapai mining district. Mohave County A T July 3d 1878

T. J. Ayers
Locator

Recorded at the request of T. J. Ayers July 18
A D 1878 at 12 m

Caldwell Wright
County Recorder
By D. A. Hoose deputy

Territory of arizona }
County of mohave }

D. E. Godman County Recorder
in and for the County of mohave Territory
of arizona do hereby certify that the above
and foregoing is a full true and correct
Copy of the Notice of Location of the "78" mining
Claim as the same appears of record in
my office in Book "D" Page 398 mining
records of mohave County

In Witness whereof I have hereunto
set my hand and affixed my official
Seal this 7th day of February AD 1888
E. Godman
County Recorder

Stake, No 5

577
50.54
Tf

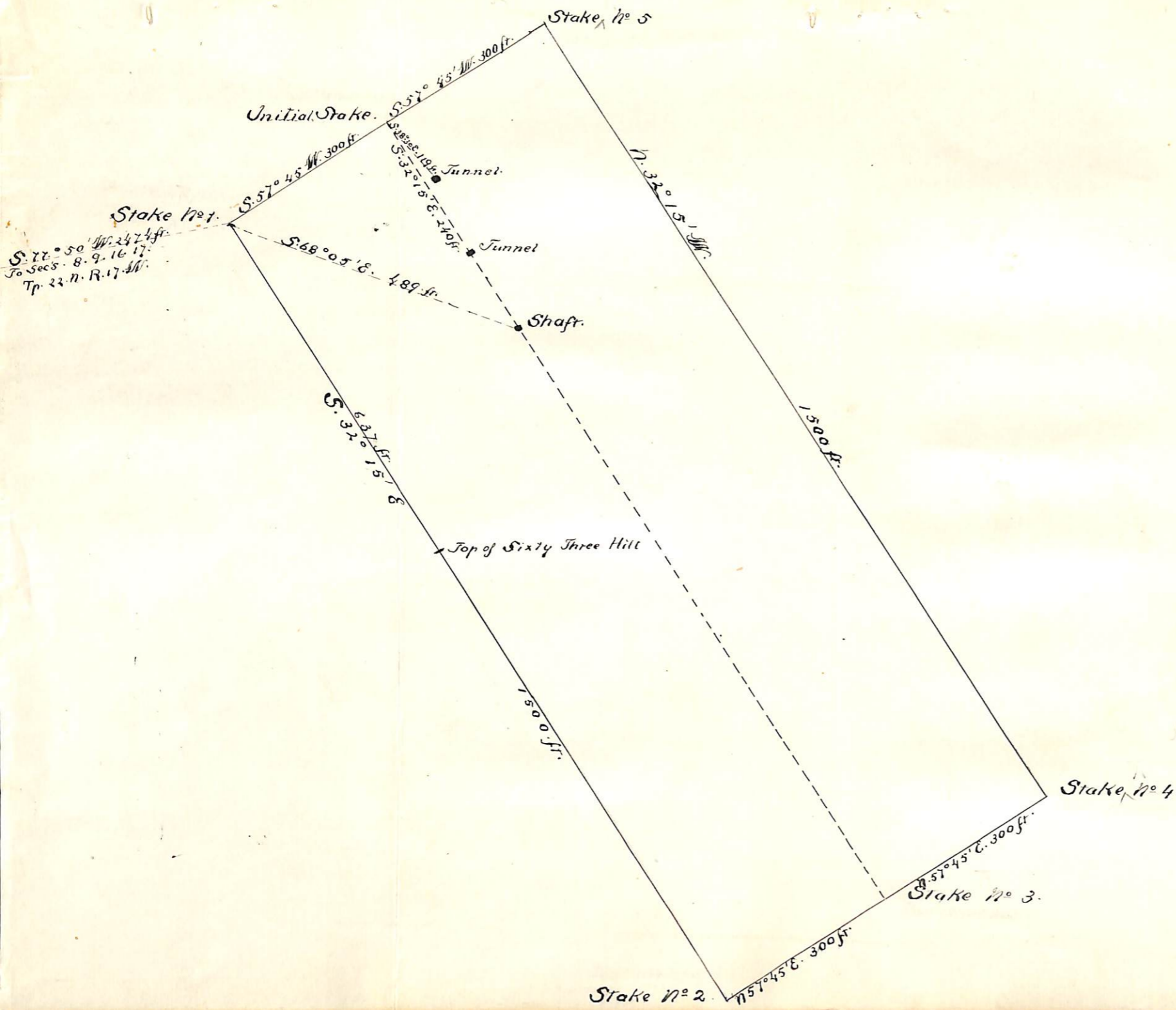

PLAT
 —OF THE—
SEVENTY-EIGHT
MINING CLAIM

SITUATED IN
WALLPAI MINING DISTRICT,
 COUNTY OF MOHAVE,

CLAIMED BY
KINGMAN SILVER MINING COMPANY.

SURVEYED BY
O. E. KUENCER,

U. S. Deputy Surveyor.

SCALE 200 FEET TO AN INCH.

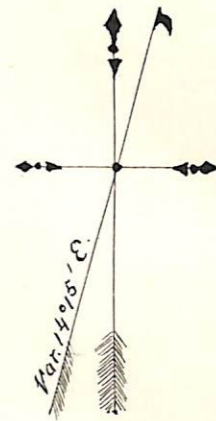

U. S. Surveyor-General's Office.

Tucson, Arizona, September 12th 1888.

The foregoing Field Notes of the survey of the

Seventy Eight Mining Claims
situate in the Wallapai mining district, Mohave
County, Arizona, claimed by Kingman Silver
Mining Company
survey executed by O. F. Kuencers Deputy

Surveyor, under instructions from this office, having been critically
examined and the necessary corrections and alterations made, the said
Field Notes and the survey they describe are hereby approved.

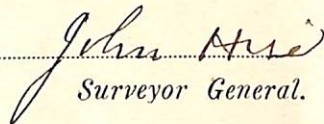
 Surveyor General.