

MS .

0

0

8

5

2



(4-683.)

Mineral Survey No. 852

Lot No. 205

Gila

Land District.

FIELD NOTES

OF THE SURVEY OF THE MINING CLAIM OF

Thomas Frary

KNOWN AS THE

Blue Mineral Mining Claim.

Tombstone

Mining District,

Cochise

County,

Arizona

Section 15, Township 20S, Range 22E

Surveyed under instructions dated June 23<sup>rd</sup>, 1888,

by H. G. Howe,

U. S. Deputy Mineral Surveyor.

Claim located June 9<sup>th</sup>, 1888.

Survey commenced June 29<sup>th</sup>, 1888.

Survey completed June 29<sup>th</sup>, 1888.

# PRELIMINARY OATHS,

FOR SURVEYS OF MINING CLAIMS AND MILL-SITES.

~~WE~~, *I* Ward Priest, and \_\_\_\_\_

do solemnly swear that ~~we~~ <sup>I</sup> will faithfully execute the duties of Chain Carrier; that ~~we~~ <sup>I</sup> will level the chain upon uneven ground, and plumb the tally pins, whether by sticking or dropping the same; that ~~we~~ <sup>I</sup> will report the true distance to all notable objects, and the true length of all lines that ~~we~~ <sup>I</sup> assist in measuring, to the best of <sup>my</sup> ~~our~~ skill and ability.

*Ward Priest*

SWORN to and subscribed before me, this 29 day

of June 1888

*John B. Easton*  
*Notary Public*

I, \_\_\_\_\_

do solemnly swear that I will well and truly perform the duties of \_\_\_\_\_

\_\_\_\_\_ according to instructions given me,

to the best of my skill and ability.

SWORN to and subscribed before, me this \_\_\_\_\_ day

of \_\_\_\_\_ 188 \_\_\_\_\_



Field Notes  
of the Survey of the

Blue Mineral Mining Claim  
in the Tombstone Mining District  
Cochise County, Arizona Territory.

Claimed by  
Thomas Frary.

Surveyed by A. G. Howe U.S. Deputy  
Mineral Surveyor, under instructions  
from the Surveyor General of date  
June 23<sup>rd</sup> 1888

Survey commenced June 29<sup>th</sup> 1888.  
Survey completed June 29<sup>th</sup> 1888.

Feet.

Description of Survey.

Beginning at a 4 in Post in mon  
of Stone.

Post marked I.M. BLUE MINERAL M.C.  
No 1. situated near the center of  
claim. From which U.S. M.M. No 2.  
bears  $N 57^{\circ} 18' E$  4062. ft.

Cor to Sec's 1, 2, 35 & 36 T. 20. S. R. 22. E.

bears  $N 27^{\circ} 51' E$  15872. ft.

Thence  $S 13^{\circ} 13' W$

Var  $11^{\circ} 43' East$ .

270. To South center of claim a 4 in post  
in mon of Stone.

Post marked B.M.C. No 2.

Thence  $N 79^{\circ} 55' W$

Var  $11^{\circ} 43' East$ .

300. To a 4 in. post in mon of Stone the  
SW. cor of claim.

Post marked B.M.C. No 3.

Thence  $N 13^{\circ} 13' E$

Var  $11^{\circ} 43' E$ .



Fees.

229.5 Station from which an old Shaft bears,  $N 63^{\circ} 13' E$  23 ft.

499. Intersect South line Delhi. M.C. lot No 104.  $N 89^{\circ} 11' W$  788.5 ft from D.M.C. No 5.

551. Intersect N side line Eagle M.C. bears  $S 80^{\circ} 52' E$  and 567. ft to N.E. Cor.

600. To N.W. cor. a 4 in Post in mon of Stone.  
Post marked B.M.C. No. 4.  
Thence  $S 79^{\circ} 55' E$

Var  $11^{\circ} 43' East.$

279. Intersect N.W. line Iron clad, <sup>M.C.</sup> bears  $S 63^{\circ} 27' W$  and 502 ft. from L.M.C. No 6, (which is described as an old cor of the Iron clad, <sup>M.C.</sup>) and  $N 63^{\circ} 27' E$  118.5 ft. from the intersection with south line of Delhi, <sup>M.C.</sup> and 77 ft. to N line Eagle M.C.

300. To a 4 in post in mon of stone, and earth.

Post marked B.M.C. No 5.  
Thence  $S 79^{\circ} 55' E$  (same course)  
Var  $11^{\circ} 43' East.$

300. To N.E. Cor and a 4 inch post in mon of stone.

Post marked B.M.C. No 6.  
Thence  $S 13^{\circ} 13' W$   
Var  $11^{\circ} 43' East.$

4. Intersect South line Delhi M.C.  $N 89^{\circ} 11' W$  168. ft from D.M.C. No. 5.

284. Intersect North Side line Contact M.C. lot No 175.  $N 84^{\circ} 52' E$  100.8 ft. from 4 in post marked C.M.C. No 3.

467. Ore Road, E & W.

505. wash drains west.

600. To S.E. Cor. a 4 in Post in mon of stone on west side of a 4 in post marked C.M.C. No 4.

Post marked B.M.C. No 7.  
~~Thence  $N 79^{\circ} 55' W$~~   
~~Var  $11^{\circ} 43' East.$~~



Feet.

Note:-

In the Survey of this line and after diligent search the easterly end line of the Eagle<sup>M.C.</sup> could not be established as the monuments were destroyed.

Thence  $N 79^{\circ} 55' W$

Var  $11^{\circ} 43'$  East.

165. Ore Road, bears  $E \frac{1}{2} W$ .

250. Wash drains S.W.

300. To place of beginning Survey of exterior lines.

### Area.

Total area of claim. 8.25 acres

Conflict with the Delhi

M.C. lot no 104 .723 Acres

Less Conflicts not claimed with the Contact M.C.

Lot no 175. of .34 acres

And area north of eagle line and N.W. of N.W. line of

Iron Glad .27 acres

Net area, .61 acres  
7.64 acres

### Location.

This claim is situated about two miles S.W. of Tombstone and joins the Contact M.C. Lot no 175 on the west and the Delhi M.C. lot<sup>no</sup> 104 on the south.

### Improvements

Made upon this claim by claimants consist of Shaft  $4 \times 6$  ft. 75 ft. deep. with drifts both north and south. measure  $28$  ft.  $\times$   $3 \frac{1}{2}$  ft.  $\times$   $6$  ft.  $S 56^{\circ} 12' E$  102 ft. from Post no 1. and I.M.

Croppings bear  $N 13 13' E$ . 180 ft. and  $S 45 13' W$  150 ft. from I.M. and Post<sup>no</sup> 1.



And I hereby certify that the value of said improvements exceeds in value the sum of five hundred dollars,

The improvements made by others upon this claim consist of a shaft 4x6ft 80ft. deep near the west line of claim.

Note. The reference made in the above field notes to the line of the Iron clad<sup>M.C.</sup> are taken from the Official Notes of the Delhi M.C Lot No 104, at that time a part of the Delhi M.C was relinquished to the Iron Clad, and Eagle Mining claims.

Instruments used a young's improved Solar Transit and Steel Tapes.  
Bar and courses taken by use of Solar apparatus.

H. G. Howe  
U. S. Deputy Mineral Surveyor

Tombstone, Arizona.  
July 5<sup>th</sup> /88  
7<sup>th</sup> August 27<sup>th</sup> /88

AFFIDAVIT OF FIVE HUNDRED DOLLARS IMPROVEMENTS.

WE, Ward Priest and Henry Fry

of lawful age, being first duly sworn according to law, depose and say that we are acquainted with the Blue Mineral

mining claim, situated in Tombstone Mining District, Cochise County, Arizona

Territory, for which Thomas Frary

has made application for survey prior to application for patent under the provisions of the act of Congress approved May 10, 1872, and that the labor done and improvements made thereon by the applicant and grantor exceed Five Hundred Dollars in value, and further that we are not personally interested in said mine.

Ward Priest  
H. Fry

TERRITORY OF ARIZONA, }  
County of Cochise } ss.

Sworn to and subscribed before me this 29<sup>th</sup> day of June, 1888.

J. W. Easton  
Notary Public



# FINAL OATHS FOR SURVEYS OF MINING CLAIMS AND MILL SITES.

A list of names of individuals employed to assist in running, measuring or marking the lines and corners described in the foregoing field-notes of the survey of

*Blue Mineral Mining Claims*  
located in *Tombstone* Mining District, *Cochise*  
County, Arizona, showing the respective capacities in which they acted.

*Ward Priest*, Chainman.  
\_\_\_\_\_, Chainman.  
\_\_\_\_\_, Axeman.  
\_\_\_\_\_, Flagman.

I *A. G. Howe*,  
We hereby certify that we assisted *A. G. Howe*,  
U. S. Deputy Surveyor, in surveying

*The Blue Mineral Mining Claims*  
claimed by *Thomas Trary*,  
located in *Tombstone* Mining District, *Cochise* County,  
and in Township No. \_\_\_\_\_, Range No. \_\_\_\_\_ of the Gila and Salt River base and meridian,  
Arizona, and that said survey has been in all respects, to the best of my knowledge and belief, well and faithfully  
executed, and the boundary monuments planted according to the instructions furnished by the Surveyor General.

*Ward Priest*, Chainman.  
\_\_\_\_\_, Chainman.  
\_\_\_\_\_, Axeman.  
\_\_\_\_\_, Flagman.

SWORN to and subscribed before me this *29* day

of *June*, 188*8*,  
*J. W. Easton*  
*Notary Public*

I, *A. G. Howe*, U. S. Deputy Surveyor, do solemnly swear that, in pursuance  
of instructions from the U. S. Surveyor General for Arizona, bearing date the *23<sup>rd</sup>* day of

*June*, 188*8*, I have well, faithfully and truly, in my own proper person, and in strict  
conformity with the instructions furnished by the Surveyor General and the laws of the United States, surveyed all  
those portions *of the Blue Mineral Mining*  
*Claims*,

claimed by *Thomas Trary*,  
located in *Tombstone* Mining District, *Cochise* County,  
Arizona, as are represented in the foregoing field-notes as having been surveyed under my instructions; and I do  
further solemnly swear that all the corners of said surveys have been established and perpetuated in strict accordance  
with the instructions furnished me, and that the foregoing are the true and original field-notes of such surveys.

*A. G. Howe*, Deputy Surveyor.

SWORN to and subscribed before me this *30<sup>th</sup>* day

of *June*, 188*8*,  
*J. W. Easton*  
*Notary Public*



## Notice of Location:

Notice is hereby given that the undersigned having complied with the requirements of Chapter Six, Title Thirty-two of the Revised Statutes of the United States, and the local customs, laws and regulations has located, Six hundred linear feet on the Blue Mineral lode, with three hundred feet upon each side, and more particularly described as follows, Commencing at this post and monument situated near the center of claim, and where this notice is posted, from which U.S. M. M. No 2 bears N.  $57^{\circ}18'8''$ , 4062 ft, Thence S  $13^{\circ}13'W$ , 270 ft to post in mon, the South center, Thence N.  $79^{\circ}55'W$ , 200 ft to post in mon, the S.W. Cor, Thence N.  $13^{\circ}13'E$ , 600 ft, to post in mon, the N.W. Cor, Thence S.  $79.55'E$ , 200 ft to the N. Center a post in mon, of stone, Thence S  $79^{\circ}55'E$ , 200 ft to post in mon, the N.E. Cor, Thence S.  $13^{\circ}13'W$ , 600 ft to post in mon, the S.E. Cor, Thence N.  $79^{\circ}55'W$ , 200 ft. to place of beginning, Exterior lines, {South center end}

This claim is situated about 2 miles Southerly from Tombstone, and bounded upon the South by the Margarita and East by the Contact, situated in Tombstone Mining District, Cochise, Co. Arizona



and shall be known as the Blue Mineral 10  
Mining Claim, Located June 9<sup>th</sup> /88.

Locator

Thomas Frary.

Filed and recorded at request of Thomas Frary  
June 12<sup>th</sup> A.D. 1888, at 10 A.M.

W. F. Bradley,  
County Recorder.



TERRITORY OF ARIZONA, }  
County of Cochise } ss.

W. F. Bradley,

I. ~~A. T. JONES~~, County Recorder in and for the County of Cochise, do hereby

certify that the above and foregoing is a full, true and correct copy of the location  
notice of the Blue Mineral mine

as appears of record now in my office in Book 9, Page 37,

Record of mines.

In Witness Whereof, I have hereunto set my hand and affixed  
my official seal, ~~at~~ my office, in Tombstone, this

22<sup>nd</sup> day of June, A. D. 1888

W. F. Bradley

County Recorder



PLAT  
of the  
BLUE MINERAL MINING CLAIM  
TOMBSTONE MINING DISTRICT  
COCHISE COUNTY ARIZONA  
Containing 7.64 Acres.  
Scale 200 ft = 1 inch.  
Var 11°48' East.

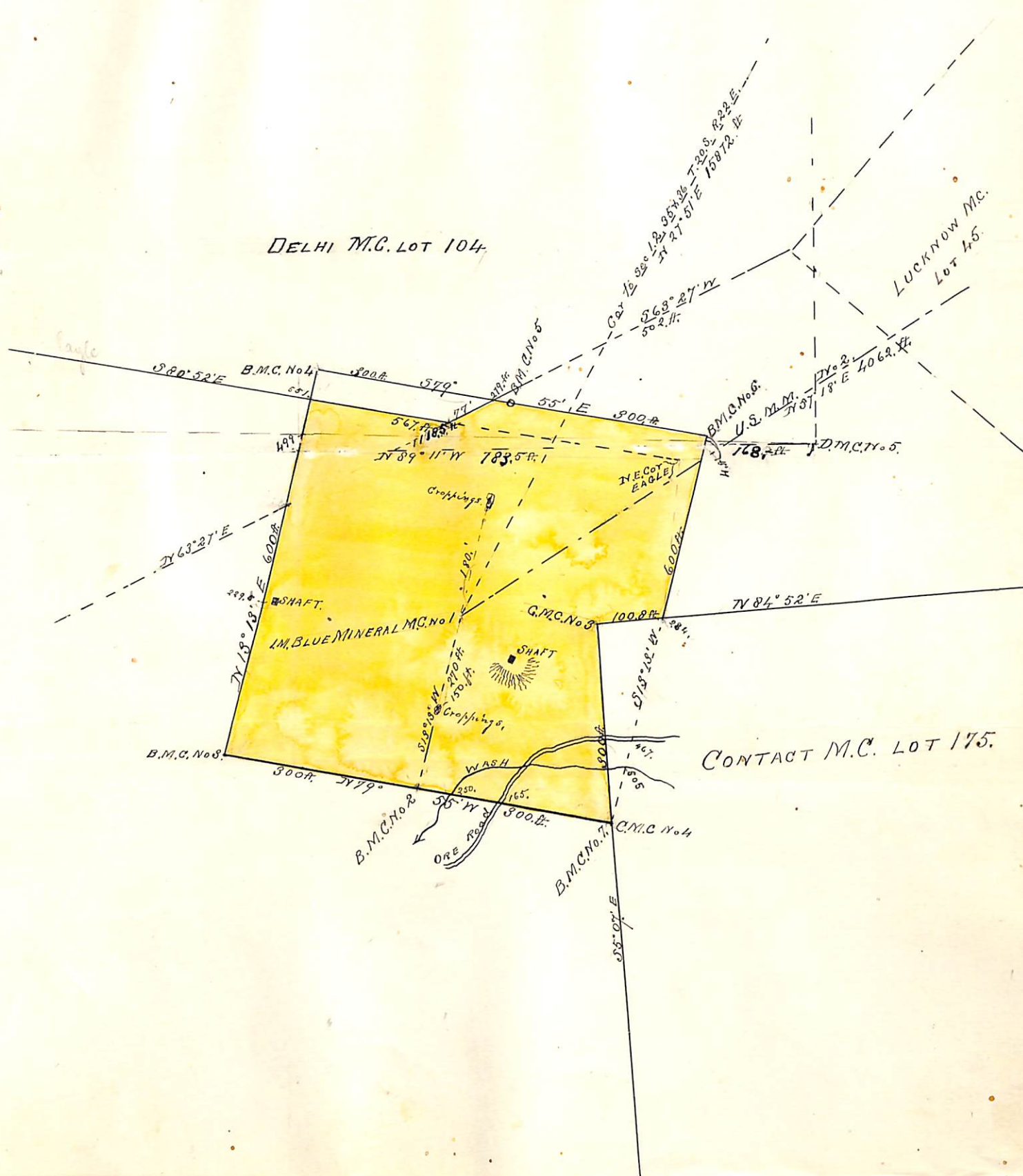



U. S. Surveyor-General's Office.

Tucson, Arizona, October 9<sup>th</sup> 1888.

The foregoing Field Notes of the survey of the -----  
Blue Mineral Mining Claims  
 situate in the Tombstone mining district, Cochise  
 County, Arizona, claimed by -----

Thomas Frary  
 survey executed by N. G. Howe, Deputy  
 Surveyor, under instructions from this office, having been critically  
 examined and the necessary corrections and alterations made, the said  
 Field Notes and the survey they describe are hereby approved.

John A. S. S.  
 Surveyor General.