

8 5 8 0 0

. S M

(4-683.)

Mineral Survey No. 858

Lot No. 206

Gila

Land District.

### FIELD NOTES

OF THE SURVEY OF THE MINING CLAIM OF

Joseph Walker

KNOWN AS THE

Belcher Mining Claim

Tombstone Mining District,

Cochise County, Arizona Ter.

Section 13, Township 20 South, Range 22 East

Surveyed under instructions dated Nov. 14<sup>th</sup>, 1888,

by J. H. Howe,  
U. S. Deputy Mineral Surveyor.

Claim located August 31<sup>st</sup>, 1888.

Survey commenced November 17<sup>th</sup>, 1888.

Survey completed November 17<sup>th</sup>, 1888.

# PRELIMINARY OATHS,

FOR SURVEYS OF MINING CLAIMS AND MILL-SITES.

We, I Joseph Curby and \_\_\_\_\_

do solemnly swear that we will faithfully execute the duties of Chain Carrier; that we will level the chain upon uneven ground, and plumb the tally pins, whether by sticking or dropping the same; that we will report the true distance to all notable objects, and the true lengths of all lines that we assist in measuring, to the best of <sup>my</sup> skill and ability.

Joseph Curby

SWORN to and subscribed before me, this 14th day of Nov 1888

John R. Doughton  
Notary Public



I, \_\_\_\_\_

do solemnly swear that I will well and truly perform the duties of \_\_\_\_\_ according to instructions given me, to the best of my skill and ability.

SWORN to and subscribed before me, this \_\_\_\_\_ day of \_\_\_\_\_ 188\_\_\_\_\_

\_\_\_\_\_  
\_\_\_\_\_

Field Notes  
of Survey of the

Belcher Mining Claim in the  
Tombstone Mining District Cochise  
County Arizona.

Claimed by Joseph Walker.

Surveyed by A. G. Howe U. S. Deputy  
Mineral Surveyor, under instruct-  
ions from the Surveyor General of  
date Nov 14<sup>th</sup> 1888.

Survey commenced Nov 17<sup>th</sup> 1888  
Survey completed Nov 17<sup>th</sup> 1888.

Description of Survey.

Beginning at the Initial monu-  
ment mentioned in location  
notice and amended description  
a 4 in post in monument of  
earth and stone.

Post marked I. M. BELCHER M. C. No 1,  
situated at the northerly center  
end of claim.

Thence  $S 77^{\circ} 30' W$

Var  $11^{\circ} 43' East$ .

15. Ore Road S.W. to N.E.

300. To a 4 in post in monument of  
earth and stone.

Post marked B. M. C No 2.

Thence  $S 12^{\circ} 30' E$

Var  $11^{\circ} 43' East$ .

250. Ore Road S.W. to N.E.

1421.5 To a 4 in post in monument of  
earth and stone.

Post marked B. M. C No 3.

Thence  $N 77^{\circ} 30' E$

Var  $11^{\circ} 43' East$ .

Feet.  
 70. Deep wash or Ravine drains N.E.  
 300. To a 4 in post in monument of  
 earth and stone.  
 Post marked B.M.C. No. 4,  
 From which U.S.M.M. No. 1. bears  
 N 72° 55' W 2788. ft.  
 The 1/4 sec. cor bet sec. 13 & 18. East boundary  
 T 20 S. R. 22 E bears S 74° 51' E 10809. ft.  
 Thence N 77° 30' E

72°

Var 11° 43' East.

220. Small wash drains north,  
 300. To a 4 in post in monument of  
 stone and earth,  
 Post marked B.M.C. No. 5,  
 Thence N 12° 30' W

Var 11° 43' East.

140. Intersect S.W. end line Plum M.C.  
 Lot No. 107 S 43° 20' E 327. ft. from post  
 P.M.C. No. 4.  
 The official notes of this line give bearing  
 at S 43° 26' E

430. Deep wash drains N.E.  
 556. Intersect N. westerly side line Plum  
 M.C. Lot No. 107. N 38° 54' E 214 ft. from  
 Post. P.M.C. No. 4.  
 The official notes of this line give the  
 bearing N 38° 49' E.

142 1/2 To a 4 in Post in monument of earth  
 and stone,  
 Post marked B.M.C. No. 6,  
 Thence S 77° 30' W.

Var 11° 43' East.

190. Old Ore Road bears N.E.  
 300. To post No. 1 and place of beginning

Area.

Total area of claim 19.58 acres.  
 The conflict with the  
 Plum M.C. Lot No. 107  
 is claimed in this

5

Application for Patent  
it having been relinquished  
in the application for Patent  
to the Plum M.C. to the Anna  
M.C., of which the Belcher is a  
relocation, an area = 0.79 acres

Net area.

19.58 acres.

### Location.

This claim is located in the Tombstone Mining District Cochise County Arizona Territory, and about  $\frac{3}{4}$  of a mile south east of Tombstone. This claim is bounded upon the east by the Leslie M.C. unsurveyed, and the Plum M.C. Lot No 107, and upon the west by the Morning Star Extension M.C. unsurveyed. The corners of the Morning Star Extension and Leslie Mining claims are not shown upon Plat and described in the field notes because there are no stakes or monuments near the lines of the Belcher.

### Improvements.

Made upon this claim by claimants or grantors consist of

A Shaft 4x6 ft. 150 ft. deep with drift 4x5 ft. over 90 ft long, S 12° 30' E 571.5 ft. from Post No 1.

Shaft 3x7 ft. 6 ft. deep, S 12° 30' E 790 ft. from Post No 1.

A Shaft, 4x6 ft. 5 ft. deep S 12° 30' E 541 ft. from Post No 1.

A cut 5x20 ft. 4 ft. deep, S 12° 30' E 371 ft. from Post No 1.

And I hereby certify that the value of said improvements exceeds in

value the sum of five hundred dollars.

There have been no improvements made by other parties upon this claim.

Instruments used a young's improved Solar Transit and steel tape. run and courses taken by use of the solar apparatus.

H. G. Howe U.S. Deputy Mineral Surveyor.

Tombstone.  
Nov 19<sup>th</sup> /88

AFFIDAVIT OF FIVE HUNDRED DOLLARS IMPROVEMENTS.

We, O B Blomun and William Jumble  
of lawful age, being first duly sworn according to law, depose and say that we are acquainted with  
the Belcher  
\_\_\_\_\_ mining claim, situated in \_\_\_\_\_  
Tombstone Mining District, Cochise County, Arizona  
Territory, for which Joseph Walker and \_\_\_\_\_  
has made application for survey prior to application for patent under the provisions of the act  
of Congress approved May 10, 1872, and that the labor done and improvements made thereon by  
the applicant — and his grantor s exceed Five Hundred Dollars in value, and further that  
we are not personally interested in said mine.

O B Blomun  
William Jumble

TERRITORY OF ARIZONA, }  
County of Cochise } ss.

SWORN to and subscribed before me this 20th day  
of November, 1888

Judge Gaston  
Notary Public



# FINAL OATHS FOR SURVEYS.

## LIST OF NAMES.

A list of the names of the individuals employed by H. G. Howe,  
 United States Deputy Mineral Surveyor, to assist in running, measuring, and marking the lines  
 corners and boundaries described in the foregoing field notes of the survey of the mining claim  
 of Joseph Walker,  
 known as the Belcher mining claim,  
 and showing the respective capacities in which they acted.

Joseph Curby, Chainman.  
 \_\_\_\_\_, Chainman.  
 \_\_\_\_\_, Axman.  
 \_\_\_\_\_, Flagman.

## FINAL OATHS OF ASSISTANTS.

I, Joseph Curby,  
 and \_\_\_\_\_, do solemnly swear that we assisted  
H. G. Howe, United States Deputy Mineral Surveyor, in marking the corners and  
 surveying the boundaries of the mining claim of Joseph Walker.

\_\_\_\_\_, known as the  
Belcher mining claim, represented  
 in the foregoing field notes as having been surveyed by said deputy mineral surveyor and under  
 his direction; and that said survey has been in all respects, to the best of my knowledge and  
 belief, faithfully and correctly executed, and the corner and boundary monuments established  
 according to law and the instructions furnished by the United States Surveyor-General for  
Arizona.

Joe Curby, Chainman.  
 \_\_\_\_\_, Chainman.  
 \_\_\_\_\_, Axman.  
 \_\_\_\_\_, Flagman.

Subscribed and sworn to by the above-named persons before me  
 this 17 day of Nov, 18 85

J. O. B. Easton  
Notary Public



(4-686.)

FINAL OATH OF U. S. DEPUTY MINERAL SURVEYOR.

I, A. G. Howe, U. S. Deputy Mineral Surveyor, do solemnly swear that, in pursuance of instructions received from the United States Surveyor General for Arizona Territory, dated November 14<sup>th</sup>, 1888, I have, in strict conformity to the laws of the United States, the official regulations and instructions thereunder, and the instructions of said Surveyor General, faithfully and correctly executed the survey of the Mining Claim of Joseph Walker, known as the Belcher Mine, situate in the Tombstone Mining District, Cochise County, Arizona, in Section \_\_\_\_\_, Township No. 20, S., Range No. 22, E. of 4th S. R. 7 Mer. and designated as Survey No. \_\_\_\_\_, as represented in the foregoing field notes, which accurately show the boundaries of said mining claim as distinctly marked by monuments on the ground, and described in the attached copy of the location certificate, which was received by me from the Surveyor General with said instructions, and that all the corners of said survey have been established and perpetuated in strict accordance with the law, official regulations and instructions thereunder; and I do further solemnly swear that the foregoing are the true and original field notes of said survey and my report therein, and that the labor expended and improvements made upon said mining claim by claimant or his grantors are as therein fully stated, and that the character, extent, location and itemized value thereof are specified therein with particularity and full detail, and that no portion of said labor or improvements so credited to this claim has been included in the estimate of expenditures upon any other claim.

A. G. Howe  
U. S. Deputy Mineral Surveyor.

Subscribed and sworn to by the said A. G. Howe,  
U. S. Deputy Mineral Surveyor, before me John Easton a  
Notary Public this 20<sup>th</sup>  
day of November, 18 88.

John Easton  
Notary Public

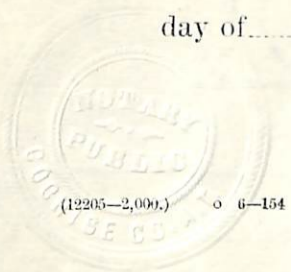

## Notice.

Notice is hereby given that the undersigned in compliance with the requirements of the Mining Act of Congress, approved May 10<sup>th</sup> 1872 have this day located and claim fourteen hundred twenty one and a half feet ( $1421\frac{1}{2}$ ) linear feet along the course of this lead lode or vein of mineral bearing quartz, and three hundred feet in width on each side of the middle of said lead or vein, Situated in the Tombstone Mining District County of Cochise, Territory of Arizona and more particularly described as follows, to wit: Commencing at this monument of stones being the center of the northerly end of said claim and upon which this notice is posted, thence (300) three hundred feet in a westerly direction to a monument of stones, thence fourteen hundred twenty one and a half feet ( $1421\frac{1}{2}$ ) to a monument of stones in a southerly direction; thence Easterly (300) three hundred feet to a monument of stones being the center of the southerly end of claim, thence (300) three hundred feet Easterly to a monument of stones, thence northerly ( $1421\frac{1}{2}$ ) fourteen hundred + twenty one and a half feet to a monument of stones; thence (300) three

hundred feet westerly to the place of beginning.  
 This claim is situated about half a mile  
 South of the limits of the City of Tombstone  
 and formally known as the "Anna" mine, and  
 as the work on the mine has not been done  
 in accordance with the law, It has this  
 day been relocated and shall be known  
 as the "Belcher" mine, Dated and located

January 1<sup>st</sup> 1884.

Witness.

R. M. Price, Jr.

Joseph Walker.

Filed and recorded at request of W. B. Benson  
 Jan 2<sup>nd</sup> A.D. 1883. at 8.15 a.m.

A. T. Jones  
 County Recorder,

TERRITORY OF ARIZONA, }  
County of Cochise } ss.

W. F. Bradley,

I. ~~A. T. JONES~~, County Recorder in and for the County of Cochise, do hereby

certify that the above and foregoing is a full, true and correct copy of the Location

notice of the Belcher Mine, Tombstone Mining  
District Cochise County, Arizona Territory

as appears of record now in my office in Book 7, Page 97

Record of Mines,

In Witness Whereof, I have hereunto set my hand and affixed  
my official seal, at my office, in Tombstone, this

7<sup>th</sup> day of August, A. D. 1888

W. F. Bradley,

County Recorder



Territory of Arizona }  
 County of Cochise }

This is to certify that the date of filing the above Location notices of the Belcher Mine, was a clerical error on the part of A. J. Jones, County Recorder, at that time. Upon examination of the Records of Book 7 Record of mines I find that location notices filed in December are all of the date of 1883, and locations made the same day and filed the same day as the Belcher are dated 1884, as filed and recorded.

Witness my hand and seal of office  
 this 22<sup>nd</sup> day of August AD 1888

W. F. Bradley,  
 County Recorder,

Certified Copy of the  
Location Notice of  
the Belcher Mine

TERRITORY OF ARIZONA, }  
County of Cochise } ss.

W. F. Bradley,

I. ~~A. T. JONES~~, County Recorder in and for the County of Cochise, do hereby

certify that the above and foregoing is a full, true and correct copy of an

Amended description of the Belmer Mining Claim  
in Tombstone Mining District, Cochise County Arizona T.

as appears of record now in my office in Book 9, Page 57

Record of Mines.

In Witness Whereof, I have hereunto set my hand and affixed  
my official seal, at my office, in Tombstone, this  
1<sup>st</sup> day of September, A. D. 1888



Amended description of the Belcher Mining Claim.

This description is Recorded in order to correct the courses and the bearing and distance to the U.S.M.M. No 1. An old location notice weather worn and water stained, that only its date and the witnesses name to location could be made out, and corresponding with the certified copy of original location, was found in a can in remains of old mon, and this point was taken for the initial point of original location, which upon a full investigation afterwards proved that this was not the original initial mon, of the Belcher Mining Claim, which is described as follows, Commencing at this point

remains of an old monument, where I set 4 in, Post I.M. Belcher M. C. No. 1. - Thence S.  $77^{\circ} 30' W$  300 ft, to N.W. Cor. and set Post B.M.C. No 2. Thence S.  $12^{\circ} 30' E$  1421.5 to S.W. Cor and Post B.M.C. No 3. Thence N  $77^{\circ} 30' E$  300 ft, to the Southerly end center of claim where I set Post B.M.C. No 4, from which U.S. M. M. No 1, bears N.  $72^{\circ} 55' W$ . 2788 ft. dist, Thence N.  $77^{\circ} 30' E$  300 ft, to S. E. cor, old mon, where I set Post B.M.C. No 5. Thence N.  $12^{\circ} 30' W$ . 1421.5 ft, to the old N.E. cor, where I set Post B.M.C. No 6.

Thence S.  $77^{\circ} 30' W$ . 300 ft, to place of beginning, filed and recorded, August 31<sup>st</sup> 1888 Joseph Walker, by A E Jacobs. Agent,

Filed and recorded at request of A. E. Jones,  
August 21<sup>st</sup> A.D. 1888 at 3.30 P.M.

W. F. Bradley,  
County Recorder.

PLAT  
 OF the  
 BELCHER MINING CLAIM  
 TOMBSTONE MINING DISTRICT  
 COCHISE COUNTY ARIZONA.

Containing 19.58 Acres.

Scale 200. ft = 1 inch.

Var 11° 13' East.

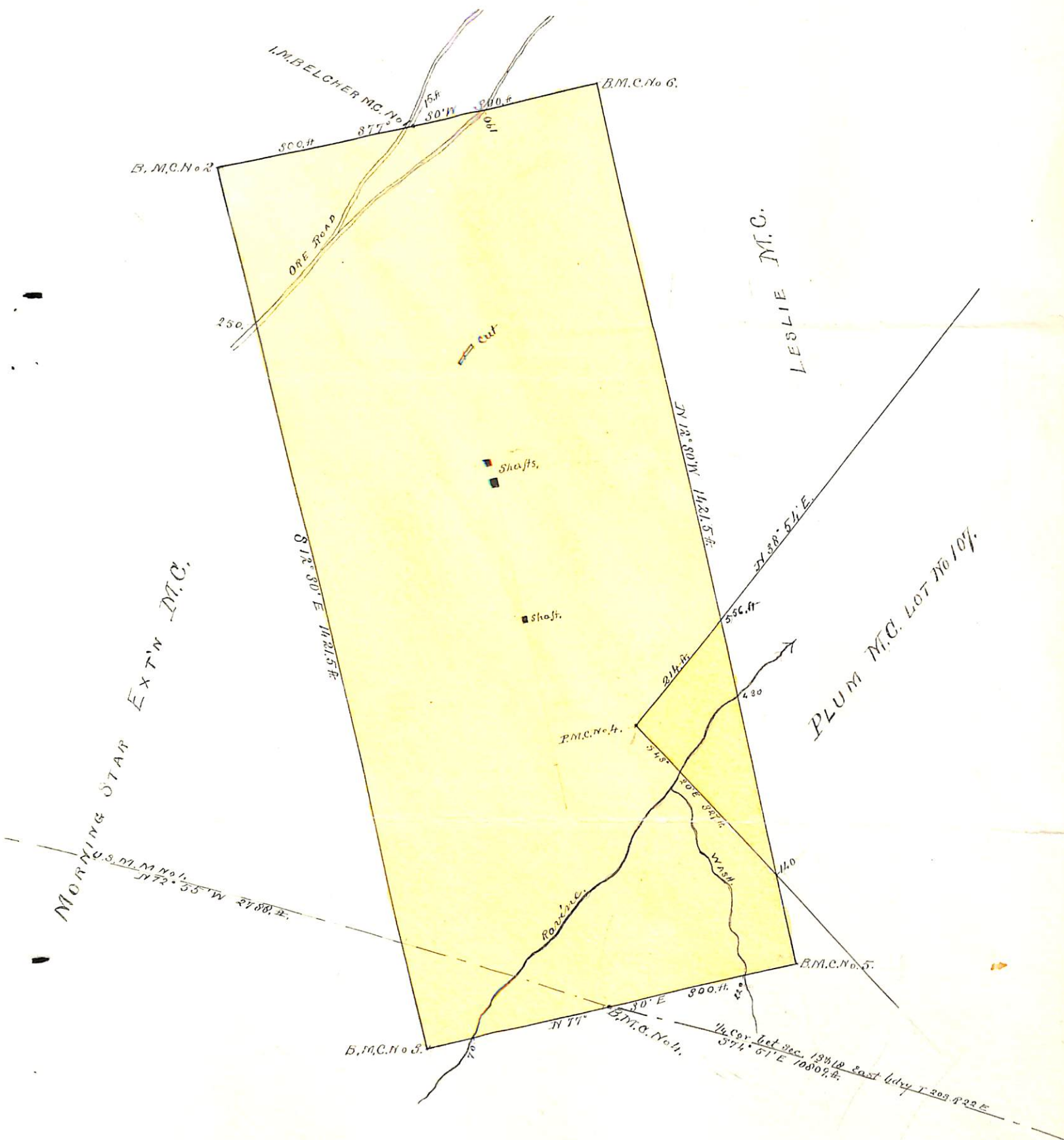

## U. S. Surveyor-General's Office.

Tucson, Arizona, *Jan'y 4<sup>th</sup>* 1889.

The foregoing Field Notes of the survey of the

*Bulcher Mining Claim*  
situate in the *Tombstone* mining district, *Cochise*  
County, Arizona, claimed by *Joseph Walker*

survey executed by *H. G. How* Deputy  
Surveyor, under instructions from this office, having been critically  
examined and the necessary corrections and alterations made, the said  
Field Notes and the survey they describe are hereby approved.

*John H. ...*  
Surveyor General.