

**MS**

**0**

**0**

**8**

**6**

**1**



(4-683.)

Mineral Survey No. 861

Lot No. 65

Gila Land District.

FIELD NOTES

OF THE SURVEY OF THE MINING CLAIM OF

Copper Queen Con. Mining Company

KNOWN AS THE

New York Mining Claim

Warren Mining District,

Cochise County, Arizona Ter.

Section \_\_\_\_\_, Township 23 S, Range 24 E

Surveyed under instructions dated Sept. 25<sup>th</sup> 1888

by H. G. Hunt,  
U. S. Deputy Mineral Surveyor.

Claim located Jan. 1<sup>st</sup>, 1880

Survey commenced Oct. 11<sup>th</sup>, 1886

Survey completed Oct. 17<sup>th</sup>, 1888



# PRELIMINARY OATHS,

FOR SURVEYS OF MINING CLAIMS AND MILL-SITES.

We, C. W. Marks and C. G. Conner

do solemnly swear that we will faithfully execute the duties of Chain Carriers; that we will level the chain upon uneven ground, and plumb the tally pins, whether by sticking or dropping the same; that we will report the true distance to all notable objects, and the true lengths of all lines that we assist in measuring, to the best of our skill and ability.

C. W. Marks  
C. G. Conner

SWORN to and subscribed before me, this 8<sup>th</sup> day  
of October 1888.

A. B. Fenner  
Notary Public

I, \_\_\_\_\_

do solemnly swear that I will well and truly perform the duties of \_\_\_\_\_  
\_\_\_\_\_ according to instructions given me,  
to the best of my skill and ability.

SWORN to and subscribed before me, this \_\_\_\_\_ day  
of \_\_\_\_\_ 188\_\_\_\_\_



Field Notes.  
of Survey of the

New York Mining Claim in the  
Wahcon Mining District Cochise  
County Arizona Territory,

Claimed by  
Copper Queen Consolidated Mining Co.

Surveyed by H. G. Howe U.S. Deputy Min-  
eral Surveyor under instructions  
from the Surveyor General of date  
September 25<sup>th</sup> 1888.

Survey commenced Oct 11<sup>th</sup> 1888  
Survey completed Oct 12<sup>th</sup> 1888.

Description of Survey

Feet. Beginning at a point on edge of  
open Quarry the location of original  
monument and at  $N39^{\circ}34'W$  12.2 ft.  
I set post 5 ft long 4 in. oyr. and surround  
by mon. of stone.  
Post marked N.C. I.M. New York, M.C. No 1.  
from which pt. U.S. M.M. No 2 brs.  $N19^{\circ}49'E$   
1498 ft. I find the N.E. side line of the  
Mammoth M.C. Lot No 51. to bear  $N39^{\circ}34'W$   
and  $S39^{\circ}34'E$  the official notes give this line  
at  $N40^{\circ}08'W$ .

Thence  $S39^{\circ}34'E$

var  $11^{\circ}35'E$  east.

15. Bottom of Quarry 20 ft. deep. brs N.E. & S.W.  
40 South easterly side of open Quarry,  
300. To the S.E. cor which is also the N.E. cor.  
of the Mammoth M.C. a Post in mon.  
of stone. Post marked Mammoth  
M.C. No 2. Where I set Post 5 ft. long  
4 in. oyr. on N.E. side.



- Feet: of mammoth Post and rebuild monument around them.  
 Post marked N.Y. M.C. No 2.  
 Thence  $N 67^{\circ} 04' E$   
 Var  $11^{\circ} 35' E$
770. Center line Arizona and South eastern R.R. bears  $N 15^{\circ} W$ .
1115. Intersect S.W. side line Cumberland M.C.  $N 43^{\circ} 0' W$  290 ft. from S.E. cor.
1295. To the N.E. cor. monument, where I set post 5 ft. long 4 in. sqr. 1 ft in ground and surround by monument of earth and stone.  
 Post marked N.Y. M.C. No 3.  
 Thence  $N 39^{\circ} 34' W$ .  
 Var  $11^{\circ} 35' East$ .
300. To the N.E. center. mon. where I set post 5 ft. long 4 in. sqr. 6 ins in. ground and surround by monument of earth and stone.  
 Post marked N.Y. M.C. No 4.  
 Thence  $N 39^{\circ} 34' W$   
 Var  $11^{\circ} 35' East$ .
300. To the N.W. cor. mon. where I set post 5 ft. long 4 in. sqr. 1 ft in ground and surround by monument of earth and stone.  
 Post marked N.Y. M.C. No 5.  
 Thence  $S 67^{\circ} 04' W$   
 Var  $11^{\circ} 35' East$ .
219. Intersect S. westerly line Cumberland M.C.  $S 43^{\circ} 0' E$  87 ft. from N.W. cor.
273. center line Arizona & South eastern R.R. bears  $N 15^{\circ} W$  &  $S 15^{\circ} E$ . Small cut to R.R. grade where line crossed.
455. deep Ravine drains North.
1295. In deep Ravine or gulch. remains of old mon. and being impossible to set permanent Post on acct of washouts, at  $N 39^{\circ} 34' W$  412 ft. I set post 5 ft. long 4 in. sqr. in



Feet. Monument of stone.  
 Post marked W.C. N.Y. M.C. No. 6.  
 Thence  $539^{\circ} 34' E$   
 Over  $11^{\circ} 35' East$

33. Bottom of deep ravine. drains east.  
 42.8 Top of steep bank bears east.  
 60. a 2x4 in stake in line not marked.  
 287.8 4 in Post. W.C. NEW YORK M.C. No. 1.  
 300. To old original cor. and place  
 of beginning survey of exterior  
 lines.

### Area.

Total area of claim 17.10 Acres.  
 The conflict with the  
 Cumberland M.C. of 2.62 acres  
 is claimed in this application

Net area, 17.10 acres

### Location.

This claim is situated in the mule  
 pass mountains, Warren mining  
 District Cochise County Arizona,  
 and about  $\frac{1}{2}$  a mile south of  
 Iron Springs, and is bounded  
 upon the southwest by the Mam-  
 moth M.C. Lot No 57, and upon the  
 N.E. by the Cumberland M.C.,  
 with which it conflicts.

### Improvements.

Made upon this claim by claim-  
 ants or grantors consist of. An  
 open cut and Quarry, (a large Ore  
 body,) 24 ft. E & W. and 30 ft. N & S.  
 over 50 ft. deep.  $565^{\circ} 20' E$  111 ft. from  
 Initial mon.

A Shaft 4x6 ft. 50 ft. deep.  $586^{\circ} 41' E$  150 ft.  
 from, Initial mon.

A cut or shaft 4x6, - 4 ft deep  $573^{\circ} 28' W$   
 57 ft. from Post N.Y. M.C. No 4.



4  
6  
Prominent Iron croppings  $567^{\circ}04'N$   
500. ft. from Post N.Y. M.C. T104.

A Shaft  $4 \times 6$  ft. 4 ft deep.  $567^{\circ}04'N$  10 ft.  
from Post N.Y. M.C. T104.

and I hereby certify that the value  
of said improvements exceeds  
in value the sum of five hundred  
dollars.

Instruments used a young's  
improved Solar Transit and Steel  
tape.

The sur. and courses taken by  
use of Solar apparatus. Transit  
carefully adjusted, and sur.  
checked by observation of Polaris.

A. G. Howe U.S.

Deputy Mineral Surveyor

Tombstone Nov 15<sup>th</sup> /88



AFFIDAVIT OF FIVE HUNDRED DOLLARS IMPROVEMENTS.

WE, \_\_\_\_\_ and \_\_\_\_\_  
of lawful age, being first duly sworn according to law, depose and say that we are acquainted with  
the *development work upon the* \_\_\_\_\_  
*New York* mining claim, situated in *the* \_\_\_\_\_  
*Warren* Mining District, *Cochise* County, Arizona  
Territory, for which *the Copper Queen Consolidated Mining Co.*  
have made application for survey prior to application for patent under the provisions of the act  
of Congress approved May 10, 1872, and that the labor done and improvements made thereon by  
the applicant \_\_\_\_\_ and *their* grantors \_\_\_\_\_ exceed Five Hundred Dollars in value, and further that  
we are not personally interested in said mine.

*J. M. Howell*  
*J. W. Clawson*

TERRITORY OF ARIZONA, }  
County of *Cochise* } ss.

SWORN to and subscribed before me this *13<sup>th</sup>* day  
of *October*, 188*8*

*A. C. Fennic*  
Notary Public



FINAL OATHS FOR SURVEYS OF MINING CLAIMS AND MILL SITES.

A LIST of names of individuals employed to assist in running, measuring, or marking the lines and corners described in the foregoing field-notes of the survey of

The New York Mining Claim located in Warren Mining district Cochise County, Arizona, showing the respective capacities in which they acted.

C. W. Marks Chainman
C. G. Courvis Chainman
Axeman.
Flagman.

WE hereby certify that we assisted A. G. Howe U. S. Deputy Surveyor, in surveying

The New York Mining Claim claimed by Copper Queen Con. Mining Company located in Warren - Mining District Cochise County, and in township No Range No of the Gila and Salt River base and meridian, Arizona, and that said survey has been in all respects, to the best of our knowledge and belief, well and faithfully executed, and the boundary monuments planted according to the instructions furnished by the Surveyor General.

C. W. Marks Chainman.
C. G. Courvis Chainman.
Axeman.
Flagman.

SWORN TO AND SUBSCRIBED before me this 13th day of October 1888

J. C. Perrin

I, A. G. Howe U. S. Deputy Surveyor, do solemnly swear that, in pursuance of instructions from the U. S. Surveyor-General for Arizona, bearing date the 25th day of September 1888, I have well, faithfully and truly, in my own proper person, and in strict conformity with the instructions furnished by the Surveyor-General and the laws of the United States, surveyed all those portions

of the New York Mining Claim claimed by Copper Queen Con. Mining Co. located in Warren Mining District, Cochise County, Arizona, as are represented in the foregoing field-notes as having been surveyed under my directions; and I do further solemnly swear that all the corners of said surveys have been established and perpetuated in strict accordance with the instructions furnished me, and that the foregoing are the true and original field-notes of such surveys,

A. G. Howe Deputy Surveyor.

SWORN TO AND SUBSCRIBED before me this 29th day of October 1888,

J. W. Easton Notary Public



"New York."

Notice of Location. By virtue of the mining laws of the United States adopted May 10<sup>th</sup> 1872, we the undersigned do this day locate and claim 1500 feet along the course of this vein or lode of mineral bearing ore - Together with 300 feet in width on each side, together with all dips spurs and angles, Commencing at this monument of stones on which this notice is posted, and running Southerly 300 feet to a monument of stones, thence Easterly 1500 feet to a monument of stones, thence Northerly 600 feet to a monument of stones, thence Westerly 1500 feet to a monument of stones, thence Southerly 300 feet to place of beginning. This claim may be more fully described as being situated in Mule Pass Mountains about one half mile south of Iron Springs and adjoining the Mammoth Mine on the East, and shall be known as the New York Mine, Mule Pass, Pima County Arizona, Dated on the ground this 1<sup>st</sup> day of January 1880,

Witness } Locators,  
 George H. Eddleman, } James F. Duncan,  
 W. H. Mininger.

Filed and recorded at request of



TERRITORY OF ARIZONA, }  
County of Cochise } ss.

W. F. Braucey.

I. ~~A. T. JONES~~, County Recorder in and for the County of Cochise, do hereby certify that the above and foregoing is a full, true and correct copy of the Location Notice of the New York Mine, Warren Mining District, Arizona Territory

as appears of record now in my office in Book 6, Page 129.

of Transcribed Records of Mines from Pima County A.T.

In Witness Whereof, I have hereunto set my hand and affixed my official seal, at my office, in Tombstone, this

20<sup>th</sup> day of September, A. D. 1888

W. F. Braucey,

County Recorder



J. F. Duncan, June 29<sup>th</sup> A.D. 1880 at 9:20 A.M.  
S. W. Carpenter, County Recorder.  
By. Geo. D. Woods, Deputy.



PLAT

Of the.

NEW YORK MINING CLAIM

WARREN MINING DISTRICT

COCHISE COUNTY ARIZONA

Containing 17.10 ACRES.

Scale 200 ft = 1 inch.

Var = 11° 35' East.

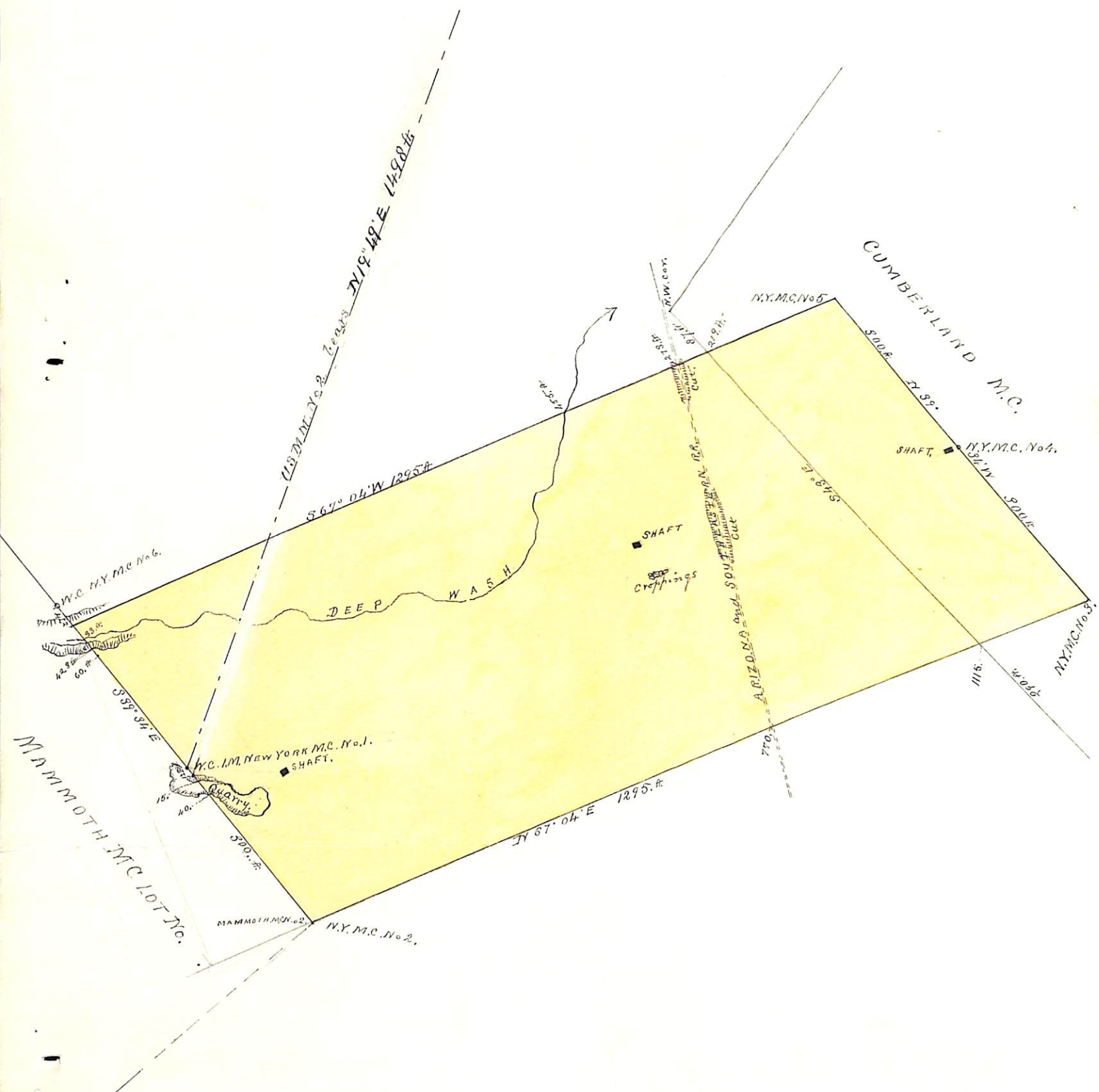



## U. S. Surveyor-General's Office.

Tucson, Arizona, *Jan. 15<sup>th</sup>* 1888.

The foregoing Field Notes of the survey of the  
*New York Mining claim*  
 situate in the *Warren* mining district, *Cochise*  
 County, Arizona, claimed by *Copper Queen*  
*consolidated Mining Company*  
 survey executed by *H. G. How* Deputy  
 Surveyor, under instructions from this office, having been critically  
 examined and the necessary corrections and alterations made, the said  
 Field Notes and the survey they describe are hereby approved.

*John Wise*  
 Surveyor General.