

**M
S
.**

0

0

8

6

2

(4-683.)

Mineral Survey No. 862

Lot No. 66

Gila Land District.

FIELD NOTES

OF THE SURVEY OF THE MINING CLAIM OF

Copper Queen Consolidated Mining Company

KNOWN AS THE

Cumberland Mining Claim

Warren Mining District.

Cochise County, Arizona Ter.

Section _____, Township 238, Range 24E

Surveyed under instructions dated Sept 25th, 1888

by H. G. Howe,
U. S. Deputy Mineral Surveyor.

Claim located Jan. 1st, 1887

Survey commenced Oct. 12th, 1888

Survey completed Oct. 13th, 1888

PRELIMINARY OATHS,

FOR SURVEYS OF MINING CLAIMS AND MILL-SITES.

We, C. W. Marks, and C. G. Courie

do solemnly swear that we will faithfully execute the duties of Chain Carriers; that we will level the chain upon uneven ground, and plumb the tally pins, whether by sticking or dropping the same; that we will report the true distance to all notable objects, and the true lengths of all lines that we assist in measuring, to the best of our skill and ability.

C. W. Marks
C. G. Courie

SWORN to and subscribed before me, this 8th day
of October 1888

S. C. Pessin
Notary Public



I, _____

do solemnly swear that I will well and truly perform the duties of _____
_____ according to instructions given me,
to the best of my skill and ability.

SWORN to and subscribed before me, this _____ day
of _____ 188 _____

Field Notes
of the Survey of the

Cumberland mining claim in
the Warren mining District
Cochise County Arizona.

claimed by,
Copper Queen consolidated mining
company.

Surveyed by A. G. Howe U.S. Deputy
Mineral Surveyor under instructions
from the Surveyor General of date
September 25th 1888.

Survey commenced Oct 12th 1888.
Survey completed Oct 13th 1888.

Description of Survey:

feet. Beginning at the Initial monu-
ment. mentioned in location No-
tice a monument of stone situa-
ted at the westerly center end of
claim, where I set post 5 ft. long
4 ins sq. 1 ft in ground and sur-
round by monument of earth and
stone.

Post marked I.M. Cumberland M.
C. No. 1.

From which U.S. M.M. No. 2. bears.

N 42° 05' W 611 ft.

Thence S 34° 55' W

or 11° 35' East.

191. Top of bank bears E & W.

235. Bottom of bank and wash, a timber
culvert 5x5 ft. bears E and W, under
embankment of Arizona and South-
eastern R.R.

300. To S.W. cor. ^{mon.} of claim at foot of -

Feet. unfinished grade of R.R. where I set post 5ft. long 4 ins sgr. and surround by monument of stone and earth.

Post marked C.M.C No 2.

Note When the grade is completed this Post will be buried over 20ft deep with earth.

Thence $S43^{\circ}0'E$

Var $11^{\circ}35'$ East.

87. Intersect N westerly line N.Y.M.C. Lot No 65. $S67^{\circ}04'W$ 219.ft. from Post N.Y.M.C. No 5.

696. Intersect S. easterly line New York M.C. $S67^{\circ}04'W$ 180 ft. from Post N.Y.M.C. No 8.

986. To S.E. cor. a monument of stone. where I set Post 5ft. long 4 ins sgr. 1ft in ground and surround by monument of stones and earth.

Post marked C.M.C. No 3.

Thence $N34^{\circ}55'E$

Var $11^{\circ}35'$ East.

300. To easterly center end a monument of stones. where I set Post 5ft. long 4 ins sgr. 1ft. in ground and surround by monument of stones and earth.

Post marked C.M.C. No 4.

Thence $N34^{\circ}55'E$

Var $11^{\circ}35'$ East.

164. Top of bank and descend.

225. Bottom of bank in flat wash bears S.E and N.W.

245. bed of creek drains S.E.

300. To N.E. cor. mon of stone, where I set Post 5ft. long 4 ins sgr. and surround by monument of stone. Post marked C.M.C. No 5.

Thence $N43^{\circ}0'W$

Var $11^{\circ}35'$ East.

100. Creek drains S.E.

Feet.

525. Cross same creek drains east.
 770. Stone wall E & W.
 790. Road into Bisbee E & W.
 986. To N.W. cor. a monument of stone where I set post 5ft. long 4 in sq. and surrounds by monument of stone, and earth.
 Post marked C.M.C. No 6.
 Thence $S34^{\circ}55'W$
 $20711^{\circ}35'$ East.
 110. Road into Bisbee E.S.E
 120. Stone wall E.S.E and cor. of fence, fence along line.
 220. Wash at foot of bank.
 243. Top of bank bears S.E.
 268. and 4ft to Right S.E. cor. Kentucky Belle M.C., south east cor. enclosed by ocotea fence.
 300. To Post 1001. and place of beginning.

Area.

Total area of claim	13.19 acres.
Less conflict with the New York M.C. Lot No 65, not claimed of	$\frac{2.62}{10.57}$ "
Net Area.	10.57 acres.

Location.

This claim is situated in the Warren Mining District Cochise County Arizona, about one mile easterly from the town of Bisbee and bounded upon the Southwest by the New York M.C. Lot 180 65, with which it conflicts, upon the N.W. by the Kentucky Belle and Fraction M.C., upon the S.E. by the "John Dasy" M.C.

Improvements.
made upon this claim by claimants
or grantors consist of.

An open cut, 20ft wide, 40ft. long, 5ft. deep,
with Tunnel 4x6 ft. 15ft. long at N westerly
end. Shows copper ore on bottom of cut
and Tunnel.

Face of Tunnel bears $N 73^{\circ} 0' W$ 220. ft
from post C.M.C. No. 5.

A Shaft 4x6 ft. 20ft. deep. $S 46^{\circ} 09' E$ 332. ft.
from Post I.M. No. 1.

A cut 4x6 ft. 3ft. deep. $S 60^{\circ} 29' E$ 205 ft. from
Post I.M. No. 1.

A House 12x20 ft. enclosed with fence
bears $S 71^{\circ} 0' E$ 410 ft. from Post I.M. No. 1.

A Shaft 4x6 ft. 4 ft. deep. bears $N 43^{\circ} W$
10ft. from Post C.M.C. No. 4.

and I hereby certify that the value
of said improvements exceeds in
value the sum of five hundred
dollars.

There have been no improve-
ments by others upon this claim
except the grading by the R.R. Co.

Instruments used a Young's
improved Solar Transit and Steel
tape.

Var. and courses taken by use of
Solar apparatus. Transit carefully
adjusted and var. checked by ob-
servation of Polaris.

A. G. Howe
U.S. Deputy Mineral Surveyor

Tombstone Nov 16th /88

AFFIDAVIT OF FIVE HUNDRED DOLLARS IMPROVEMENTS.

We, J.W. Howell and S.W. Clawson,

of lawful age, being first duly sworn according to law, depose and say that we are acquainted with the development work upon the

Cumberland mining claim, situated in the

Warren Mining District, Cochise County, Arizona

Territory, for which the Copper Queen and Consolidated Mining

Co have made application for survey prior to application for patent under the provisions of the act of Congress approved May 10, 1872, and that the labor done and improvements made thereon by the applicant and their grantors exceed Five Hundred Dollars in value, and further that we are not personally interested in said mine.

J.W. Howell
S.W. Clawson

TERRITORY OF ARIZONA. } ss.

County of Cochise.

Sworn to and subscribed before me this 13th day of October, 1888.

S. C. Parris
Notary Public

FINAL OATHS FOR SURVEYS OF MINING CLAIMS AND MILL SITES.

A LIST of names of individuals employed to assist in running, measuring or marking the lines and corners described in the foregoing field-notes of the survey of, the Cumberland mining claim located in the Warren Mining District, Cochise County, Arizona, showing the respective capacities in which they acted.

- C. W. Marks Chairman.
- C. G. Corvick Chainman.
- Axeman.
- Flagman.

WE hereby certify that we assisted H. G. Howe U. S. Deputy Surveyor, in surveying The Cumberland mining claim claimed by Copper Queen Con. mining Co. located in Warren Mining District, Cochise County, and in Township No. Range No. of the Gila and Salt River base and meridian, Arizona, and that said survey has been in all respects, to the best of my knowledge and belief, well and faithfully executed, and the boundary monuments planted according to the instructions furnished by the Surveyor-General.

- C. W. Marks Chairman.
- C. G. Corvick Chainman.
- Axeman.
- Flagman.

SWORN TO AND SUBSCRIBED before me this 13th day of October 1888

S. C. Perrin
Notary Public

I, H. G. Howe U. S. Deputy Surveyor, do solemnly swear that, in pursuance of instructions from the U. S. Surveyor General for Arizona, bearing date the 25th day of September 1888, I have well, faithfully and truly, in my own proper person, and in strict conformity with the instructions furnished by the Surveyor-General and the laws of the United States, surveyed all those portions of the Cumberland mining claim claimed by Copper Queen consolidated mining co. located in Warren Mining District, Cochise County, Arizona, as are represented in the foregoing field-notes as having been surveyed under my instructions; and I do further solemnly swear that all the corners of said surveys have been established and perpetuated in strict accordance with the instructions furnished me, and that the foregoing are the true and original field-notes of such surveys.

H. G. Howe Deputy Surveyor.

SWORN TO AND SUBSCRIBED before me this 30th day of October 1888

J. W. Coaster
Notary Public



Location Notice.

Notice is hereby Given, that the undersigned, in compliance with the requirements of the Mining Act of Congress, approved May 10th, 1872, have this day located and claim 1500 hundred linear feet along the course of this lead, lode or vein of mineral bearing quartz, and 600 ft. in width, 300 feet in width on each side of the middle of said lead, lode or vein, situated in the Warren Mining District, County of Cochise, Arizona, and more particularly described as follows, to wit:

Commencing at this monument of stones, being the center of the Westerly end of claim, and upon which this notice is posted, thence running Southerly 300 feet to a monument of stones; thence Easterly 1500 feet to a monument of stones; thence Northerly 300 feet to a monument of stones; being the center of the Easterly end of claim; thence Northerly 300 feet to a monument of stones; thence Westerly 1500 feet to a monument of stones; thence Southerly 300 feet to the place of beginning. This Claim is situated in the Mule Mountains Warren Mining District County of Cochise Territory of Arizona, about one mile from the town of Bisbee, Easterly, and shall be known as the Cumberland Mine, Located January 1st 1887.

J. M. Turner, Locator.

Filed and recorded at request of F. M. Tanner,
January 17th A.D. 1887. at 9 A.M.

W. F. Bradley,
County Recorder,

Certified copy of Location
Notice of the
Cumberland Mine,

cost \$1.50

TERRITORY OF ARIZONA. }
 County of Cochise } ss.

W. F. Bradley,

I. ~~A. T. JONES~~, County Recorder in and for the County of Cochise, do hereby

certify that the above and foregoing is a full, true and correct copy of a Location
 Notice of the Cumberland Mining Claim.

as appears of record now in my office in Book 111, Page 265

Record of Mines,

In Witness Whereof, I have hereunto set my hand and affixed
 my official seal, at my office, in Tombstone, this
 Sixth day of March, A. D. 188..

W. F. Bradley,

County Recorder

PLAT
Of the

CUMBERLAND MINING CLAIM
WARREN MINING DISTRICT

COCHISE COUNTY, ARIZONA.

Containing 10.57 acres.

Scale 200 ft = 1 inch.

Var 11° 35' East.

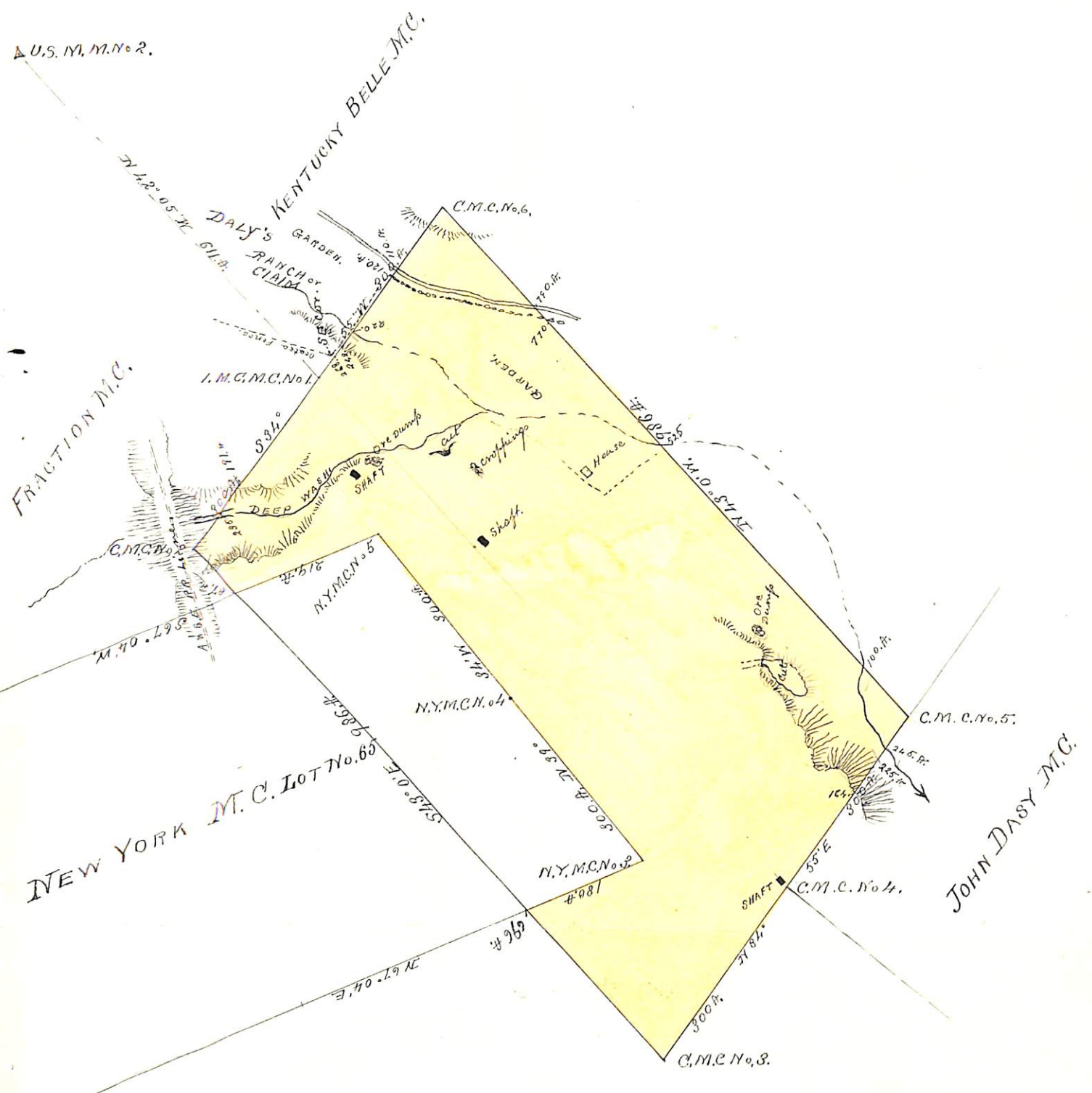

U. S. Surveyor-General's Office.

Tucson, Arizona, *Jan'y* 15th 1889.

The foregoing Field Notes of the survey of the

Cumberland Mining Claim

situate in the *Warren* mining district, *Cochise*

County, Arizona, claimed by *Copper Queen*

Consolidated Mining Company

survey executed by *A. G. Howe* Deputy

Surveyor, under instructions from this office, having been critically

examined and the necessary corrections and alterations made, the said

Field Notes and the survey they describe are hereby approved.

John Hise
Surveyor General.

9605 (956)
Gen. No. 174
M.S. 862

May 24, 2002

MEMORANDUM

TO: Linda Goodroad / AZ-954
FROM: Danny West / AZ-956
Subject: Mineral Survey Patent No. 21787

In the process of reviewing mineral surveys for possible cancellation, an apparent error has been identified in BLM records.

The HI for Township 10 North, Range 6 West, Gila & Salt River Meridian, indicates that the Cumberland mining claim (listed as Lot 66) located in section 14 is patented under Patent No. 21787, dated August 3, 1892. Our survey plat indicates that the Cumberland mining claim located in section 14 is the survey of Lot 37, surveyed under General Survey No. 174. This survey record does not correspond in configuration, acreage, Lot No. or mining district to the patent description.

The Cumberland mining claim referenced in Patent No. 21787 is actually located in section 15, Township 23 South, Range 24 East, Gila & Salt River Meridian. It is the survey of Lot 66, comprising 10.57 acres, surveyed as Mineral Survey No. 862. The corresponding HI entry for this township is incomplete, showing the Lot 66 designation and correct patent date, but with no patent number or survey acreage.

With your concurrence, we are requesting that the HIs for these townships and other corresponding card files and/or records be corrected to reflect the appropriate application of Patent No. 21787. We will then correct our own Cadastral records and issue a cancellation memorandum for the unpatented survey, General Survey No. 174.