

MS.

0

0

8

6

5

(4-683.)

Mineral Survey No. 865

Lot No. 69

Gila

Land District.

### FIELD NOTES

OF THE SURVEY OF THE MINING CLAIM OF

Copper Queen Con. Mining Company

KNOWN AS THE

Copper Crown Mining Claim

Warren

Mining District,

Cochise

County,

Arizona

Section \_\_\_\_\_, Township 23 S, Range 24 E

Surveyed under instructions dated Sept. 25<sup>th</sup>, 1888

by H. G. Howe,

U. S. Deputy Mineral Surveyor.

Claim located Sept. 22<sup>nd</sup>, 1888

Survey commenced Oct. 8<sup>th</sup>, 1888

Survey completed Oct. 10<sup>th</sup>, 1888

# PRELIMINARY OATHS,

FOR SURVEYS OF MINING CLAIMS AND MILL-SITES.

We, C. W. Marks and C. G. Convis

do solemnly swear that we will faithfully execute the duties of Chain Carriers; that we will level the chain upon uneven ground, and plumb the tally pins, whether by sticking or dropping the same; that we will report the true distance to all notable objects, and the true lengths of all lines that we assist in measuring, to the best of our skill and ability.

C. W. Marks  
C. G. Convis

SWORN to and subscribed before me, this 8<sup>th</sup> day  
of October, 1888

H. G. Howe  
Notary Public

I, .....

do solemnly swear that I will well and truly perform the duties of .....  
..... according to instructions given me,  
to the best of my skill and ability.

SWORN to and subscribed before me, this ..... day  
of ..... 188.....

Field Notes.  
of the Survey of the

Copper Crown, Mining Claim in  
the Warren Mining District Cochise  
County Arizona.

Claimed by  
Copper Queen Consolidated Mining  
Company.

Surveyed by H. G. Howe U.S. Deputy  
Mineral Surveyor under instructions  
from the Surveyor General of date  
September 25<sup>th</sup> 1888.

Survey commenced Oct 8<sup>th</sup> 1888.  
Survey completed Oct 10<sup>th</sup> 1888.

Description of Survey.

Feet, Beginning at the Initial mon-  
mentioned in Supplemental location  
notice and marking the easterly  
end center of claim (a 2x4 in stake  
I.M. Copper Crown, where I set post 3ft.  
long 4 ins. oyr. replacing old stake by  
side of new Post and rebuild mon.  
of stone around them.

Post marked I.M. COPPER CROWN M.C. No. 1.  
From which U.S. M.M. No. 1. bears N 19° 30' E  
1780. ft.

Thence N 18° 25' E

Var 11° 35' E

238.5 Intersect West side line East Side M.C.  
S 0° 11' E 129. ft from the N.W. cor.

300. To N.E. cor. and South line Belle Isle M.C.  
Lot. No. 59. a 2x4 in stake in mon. where  
I set post 3ft. long. 4 ins. oyr. replacing  
old stake by side of new post, and re-  
build mon around them.

Post marked C.C. M.C. No. 2.

Feet. Thence  $S 77^{\circ} 09' N$ .  
 Var  $11^{\circ} 35'$  East.  
 20. Intersect West line East Side Mining  
 claim  $S 0^{\circ} 11' E$  74.5 ft from N.W. cor.  
 1110. a 4 in post. B.I.M.C. No 6.  
 1125. a 2x4 in Stake S.E. cor. Copper Globe.  
 1140. To N.W. cor. where I set post 3ft. long 4 in  
 sgr. and surround by mon of stone.  
 Post marked C.C.M.C. No 3.  
 Thence  $S 18^{\circ} 25' W$

Var  $11^{\circ} 35'$  East.  
 142. Intersect N.E. side line Golden Gate M.C.  
 Lot No 61.  $N 53^{\circ} 20' W$  169 ft. from Post G.G.  
 M.C. No 3.  
 300. To mon and westerly center end. where  
 I set post. 3ft. long 4 in. sgr. and surround  
 by mon of stone.  
 Post marked C.C.M.C. No 4.

Thence  <sup>$S 18^{\circ} 25' W$</sup>  same course. Var  $11^{\circ} 35' E$ .  
 113. Intersect S.E. end line Golden Gate  
 M.C.  $S 54^{\circ} 40' W$  37.5 ft. from 4 in Post.  
 marked G.G.M.C. No 4.

170. deep gulch. drains easterly.  
 300. To S.W. cor. mon. where I set Post 3ft.  
 long 4 in. sgr. and surround by mon.  
 of stone.  
 Post marked C.C.M.C. No 5.

Thence  $N 77^{\circ} 09' E$   
 Var  $11^{\circ} 35'$  East.

345. Gulch drains E.S.E.  
 820. Intersect. Northerly line Brother John-  
 athan mining claim bears  $N 64^{\circ} 48' E$   
 and  $S 64^{\circ} 48' W$

1140. To S.E. cor. mon. where I set Post 3ft.  
 long 4 in. sgr. and surround by  
 mon. of stone.  
 Post marked C.C.M.C. No 6.  
 Thence  $N 18^{\circ} 25' E$ .

Var  $11^{\circ} 35'$  East.  
 95. a post in line. N.E. cor. Brother Johnathan.  
 300. To I.M. Copper Crown M.C. No 1. and place of  
 beginning.

containing	13,435 acres
Less the following conflicts.	
Golden Gate M.C. Lot No. 61.	.497 acres
Brother Johnathan	.30 ..
East Side.	.01 ..
	<u>.807</u>
Net area.	12,628 acres

Location.

This claim is located in the Warren Mining District Cochise county and is bounded upon the north by the Belle Isle M.C. and Copper Globe, upon the west by the Golden Gate M.C. with which it conflicts, upon the south by the Cuprite and Brother Johnathan, upon the east by the West Side and the east side mining claims.

Improvements.

Made upon this claim by claimants or grantors consist of.

A Tunnel 4x5 ft. 60 ft. long N 78° 45' W 177 ft. from Post No 1.

A Shaft 5x6 ft. 10 ft. deep S 87° 38' W 67 ft. from post No 1.

A Shaft. 4x6 ft. 10 ft. deep. S 73° 28' W 543 ft. from post No 1.

A Shaft 4x6 ft. 4 ft. deep. S 77° 0' W 10 ft from post No 1.

A Shaft 4x6 ft. 10 ft deep S 79° 36' E 196 ft. from Post C.C. M.C. No 3.

A Shaft 4x6 ft. 4 ft deep. N 77° 09' E 2.15 ft. from Post C.C. M.C. No 4.

And I hereby certify that the value of said improvements exceeds in value the sum of five hundred dollars.

There have been no improvements made by other parties upon this claim.

Instruments used a young's improved solar transit and steel tape

The var. and courses taken by use of solar apparatus. Transit carefully adjusted and var. checked by observation of polaris:†

A. G. Howe

U.S. Deputy Mineral Surveyor.

Tombstone Oct 24<sup>th</sup>/88.

" Nov 19<sup>th</sup>/88.

FINAL OATHS FOR SURVEYS OF MINING CLAIMS AND MILL SITES.

A LIST of names of individuals employed to assist in running, measuring or marking the lines and corners described in the foregoing field-notes of the survey of Copper Crown Mining Claims located in Warren Mining District, Cochise County, Arizona, showing the respective capacities in which they acted.

C. W. Marks Chairman.  
C. G. Corvis Chainman.  
Axeman.  
Flagman.

WE hereby certify that we assisted H. G. Howe U. S. Deputy Surveyor, in surveying the Copper Crown Mining Claim claimed by Copper Queen Con. Mining Company located in the Warren Mining District, Cochise County, and in Township No. Range No. of the Gila and Salt River base and meridian, Arizona, and that said survey has been in all respects, to the best of my knowledge and belief, well and faithfully executed, and the boundary monuments planted according to the instructions furnished by the Surveyor-General.

C. W. Marks Chairman.  
C. G. Corvis Chainman.  
Axeman.  
Flagman.

SWORN TO AND SUBSCRIBED before me this 13<sup>th</sup> day of October 1888

A. C. Perrin  
Notary Public

I, H. G. Howe U. S. Deputy Surveyor, do solemnly swear that, in pursuance of instructions from the U. S. Surveyor General for Arizona, bearing date the 25<sup>th</sup> day of Sept. 1888, I have well, faithfully and truly, in my own proper person, and in strict conformity with the instructions furnished by the Surveyor-General and the laws of the United States, surveyed all those portions of the Copper Crown Mining Claim claimed by Copper Queen con mining Company located in Warren Mining District, Cochise County, Arizona, as are represented in the foregoing field-notes as having been surveyed under my instructions; and I do further solemnly swear that all the corners of said surveys have been established and perpetuated in strict accordance with the instructions furnished me, and that the foregoing are the true and original field-notes of such surveys.

H. G. Howe Deputy Surveyor.

SWORN TO AND SUBSCRIBED before me this 27<sup>th</sup> day of October 1888

J. W. C. Euston  
Notary Public





AFFIDAVIT OF FIVE HUNDRED DOLLARS IMPROVEMENTS.

WE, J. W. Howell and J. W. Clawson  
 of lawful age, being first duly sworn according to law, depose and say that we are acquainted with  
 the development work made upon the  
Copper Crown mining claim, situated in the  
Warren Mining District, Cochise County, Arizona  
 Territory, for which The Copper Queen and Consolidated Mining Co.  
 have made application for survey prior to application for patent under the provisions of the act  
 of Congress approved May 10, 1872, and that the labor done and improvements made thereon by  
 the applicant and their grantors exceed Five Hundred Dollars in value, and further that  
 we are not personally interested in said mine.

J. W. Howell  
J. W. Clawson

TERRITORY OF ARIZONA, }  
 County of Cochise, } ss.

SWORN to and subscribed before me this 13<sup>th</sup> day  
 of October, 1888.

A. C. Ferris  
Notary Public

## Location Notice

Notice is hereby given, that the undersigned in compliance with the requirements of the Mining Act of Congress, approved May 10<sup>th</sup> 1872, have this day located and claim fifteen hundred linear feet along the course of this lead lode or vein of mineral bearing quartz and three hundred feet in width on each side of the middle of said lead lode or vein, situate in the Warren Mining District County of Coconino, Arizona, and more particularly described as follows to wit: Commencing at this monument of stones being the center of the westerly end of claim and upon which this notice is posted; thence Northerly 200 feet to a monument of stones; thence Easterly 1500 feet to a monument of stones; thence Southerly 200 feet to a monument of stones being the center of Easterly end of claim; thence southerly 200 feet to a monument of stones; thence Westerly 1500 feet to a monument of stones; thence Northerly 200 feet to place of beginning. This claim is situated about 1200 feet southerly of the Copper Queen mine, and is bounded on the north by the Comet and Little Bonanza mines, on the East by the East Side mine,

10

On the South by the "Hayes" + Bro Jonathan mines  
and on the West by the Golden Gate mine, and  
is a relocation of the Kate Savage mine,  
and shall be known as the Copper Crown mine,  
Located Feb'y 20-1882. Locators.

John Tappiner  
J. L. Tappiner.

Filed and recorded at request of John Tappiner  
Feb. 24-1882 at 9 A.M.

A. J. Jones,  
County Recorder.

TERRITORY OF ARIZONA, }  
 County of Cochise } ss.

*W. F. Bradley*

I. A. T. JONES, County Recorder in and for the County of Cochise, do hereby

certify that the above and foregoing is a full, true and correct copy of *the Location*  
*notice of the Copper Crown Mine, Warren Mining*  
*District, Arizona Territory.*

as appears of record now in my office in Book *H*, Page *240*

*of Records of Mines*

**In Witness Whereof**, I have hereunto set my hand and affixed  
 my official seal, at my office, in Tombstone, this

*20<sup>th</sup>* day of *September*, A. D. 188*8*

*W. F. Bradley*

County Recorder

## Supplemental Location.

Notice is hereby given that the undersigned have this day made an amended location of the Copper Crown mining claim, situated in Warren Mining District, Cochise County, Territory of Arizona, for the purpose of more clearly defining the ground claimed under the original location, said Copper Crown Mining <sup>claim</sup> is fully described as follows.

Commencing at a monument of stones, situated at the Easterly center end of claim and on the Westerly line of the West side Mining claim, on which a copy of this location notice is posted, From which U.S. M.M. N<sup>o</sup> 1, bears  $N 19^{\circ} 30' E$ . 1780 ft. Thence  $N 18^{\circ} 30' E$ . along the West side Mining claim 200 ft, to the intersection of the south side line of the Belle Isle mining claim, a monument of stones, Thence  $S 77^{\circ} 09' W$ . along the south line of the Belle Isle Mining claim  $\langle 1140 \rangle$  Eleven hundred and forty feet, to the N.W. cor. of claim a mon of stones, Thence  $S. 18^{\circ} 30' W. \langle 300 \rangle$  Three hundred feet, to a monument of stones the westerly center end of claim, thence  $S. 18^{\circ} 30' W. \langle 300 \rangle$  three hundred feet, to the S.W. cor a monument of stones, which point

is also a corner of the Superior mining claim, thence N. 77° 09' E. along the Superior and Brother Jonathan mining claims <1140> Eleven hundred and forty feet to a monument of stones, being the S. E. cor. Thence N 18° 30' E along the West Side mining claim <300> three hundred feet to the place of beginning, All courses given in the above description are from true meridian.

The mining ground herein described covers the same ground originally located by John Tappan and J. C. Tappan on February 20<sup>th</sup> 1882, and called the "Copper Crown", and original notice was recorded in the County Recorder's Office of Coconino County on February 24-1882 in Book 4 page 240 Record of Mines. Dated, September 22<sup>nd</sup> 1888.

Witness

Chas. E. Miller } Copper Queen Consolidated Mining Company.

By Ben Williams, Agent.

Filed and recorded at request of Ben Williams, September 24<sup>th</sup> AD 1888 at 9 AM

W. F. Bradley,  
County Recorder.

TERRITORY OF ARIZONA. }  
County of Cochise } ss.

W.F. Brauley

~~I. A. T. JONES~~, County Recorder in and for the County of Cochise, do hereby

certify that the above and foregoing is a full, true and correct copy of

an Amended Location notice of the Copper Browne Mining Claim in Warren Mining District, Cochise Co. A.T.

as appears of record now in my office in Book 7, Page 69 et seq.

of Record of Mines

In Witness Whereof, I have hereunto set my hand and affixed my official seal, at my office, in Tombstone, this

24<sup>th</sup> day of September, A. D. 1888

W.F. Brauley

County Recorder

PLAT  
Of the

COPPER CROWN MINING CLAIM

WARREN MINING DISTRICT

COCHISE COUNTY ARIZONA.

Scale 200 ft = 1 inch.

Var 11° 35' East.

Containing 12,628 acres.

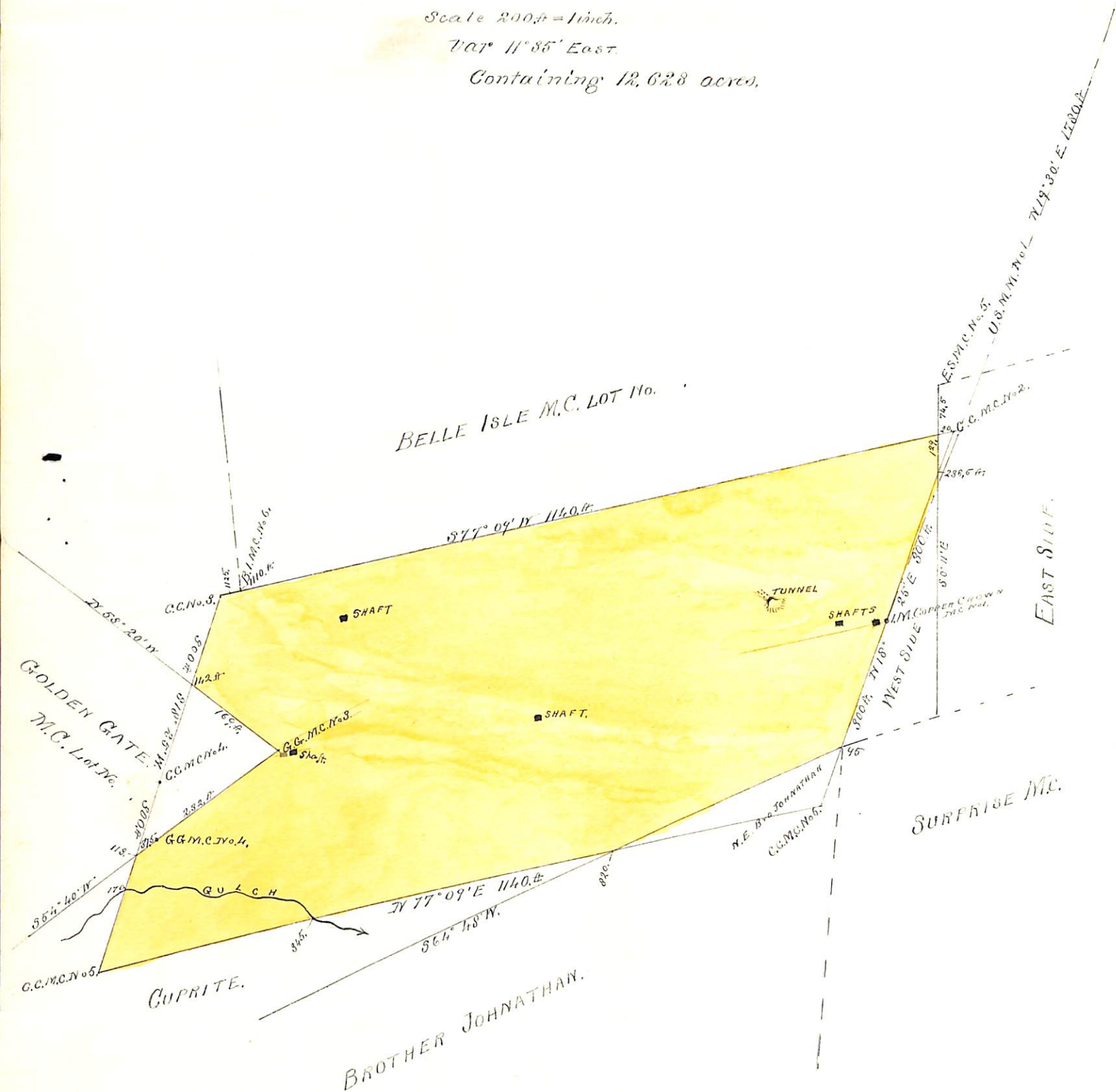



# Surveyor General's Certificate of Approval of Field Notes and Survey of Mining Claim.

Department of the Interior,

16

Office of U. S. Surveyor General,

*Tucson Ariz.*

*July, 17<sup>th</sup>, 1889*

I, U. S. Surveyor General for *Arizona*,

do hereby certify that the foregoing and hereto attached Field Notes and Return of the Survey of the Mining Claim of

*Copper Queen Leon. Mining Company*

known as the

*Copper Crown Mining Claim*

situate in *Warren* mining district,

*Cochise* County, *Arizona Terr.*

in Section \_\_\_\_\_, Township No. \_\_\_\_\_, Range No. \_\_\_\_\_

designated as Survey No. *865*

executed by *H. G. Howe*, U. S. Deputy Mineral

Surveyor, *Oct. 10<sup>th</sup>*, 1888, under my instructions dated

*September 20<sup>th</sup>*, 1888, have been critically examined and the

necessary corrections and explanations made, and the said Field Notes and Return, and

the Survey they describe, are hereby approved. A true copy of the copy of the location

certificate filed by the applicant for survey is included in the field notes.

*John Hise*  
*Arizona*

U. S. Surveyor General for