

MS

00869

(4-683.)

Mineral Survey No. 866

Lot No. 42

Prescott Land District.

FIELD NOTES

OF THE SURVEY OF THE MINING CLAIM OF

United Verde Copper Company

KNOWN AS THE

Cyprus Northwestern No. 1 Mining Claim

Verde Mining District,

Yavapai County, Arizona Ter.

Section _____, Township 16 N, Range 2 E

Surveyed under instructions dated Sept. 26th, 1888,

by C. B. Foster,
U. S. Deputy Mineral Surveyor.

Claim located February 24th, 1879

Survey commenced October 13th, 1888.

Survey completed October 13th, 1888

PRELIMINARY OATHS,

FOR SURVEYS OF MINING CLAIMS AND MILL-SITES.

We, E. H. Peters and Tom Hill

do solemnly swear that we will faithfully execute the duties of Chain Carriers; that we will level the chain upon uneven ground, and plumb the tally pins, whether by sticking or dropping the same; that we will report the true distance to all notable objects, and the true lengths of all lines that we assist in measuring, to the best of our skill and ability.

E. H. Peters

Tom Hill

C. B. Foster

SWORN to and subscribed before me, this 13th day of October 1888

C. B. Foster

Notary Public

I, John H. Boyd

do solemnly swear that I will well and truly perform the duties of chorman according to instructions given me, to the best of my skill and ability.

John H. Boyd

C. B. Foster

SWORN to and subscribed before me, this 13th day of October 1888

C. B. Foster

Notary Public

Field Notes

of the Survey of the
Azure Northwestern Mining Claim
in Verde Mining District
Yavapai County, Arizona

Claimed by the United Verde
Copper Company. Surveyed by
C. J. Foster U.S. Dep. Min. Surveyor
under instructions from the Surveyor
General of date September 26, 1888

Survey Commenced Oct 13 1888
" Completed " 13 1888

Description of Survey

Feet

Beginning at the Initial Mon.
mentioned in location notice and
marking the S. end center of claim
I mark I.M.A.N. No. 1. on quartzite
crappings in place projecting above
surface 2x2x2 ft and on S side
build mound of stones 2 1/2 ft high.
U.S. Min. Mon. No. 1 bears S 36° 12'
W. 1978 feet
Thence N 42° 30' E
Var 14° 15' East

35 To Center of Road bears N 6th
W. S. W.

300 to loc. mon. where I set a granite
rock 18x14x6 ins. 1 ft. in ground
and surrounded same with mound
of stones. Rock is marked A.N. No. 2.
A Juniper 16 ins. dia. brs N. 15° W.
43 ft. Tree is blazed and marked
A.N. No. 2. B.T.

Feet Thence N 14° 30' W
Var 14° 15' East

175 To Center of road bet E and S W
390 To Center of Bitter Creek flows ENE
1500 To loc mon where I set 1 ft in
ground a volcanic rock 16x10x
8 ins and on E side build mound
of stones. Rock marked A.N. No. 3.

Thence S. 72° 30' W
Var. 14° 15' East
300 To loc. mon. at N. Center end of
claim where I set a granite
rock 18x14x14 ins 1 ft in ground
and surrounded same with mound
of stones. Rock marked A.N. No. 4.

Thence S 72° 30' W (Same Course)
Var. 14° 15' East
300 To loc. mon. where I set a granite
rock 18x16x6 ins 1 ft in ground and
surrounded same with mound of
stones. Rock marked A.N. No. 5.

Thence S. 14° 30' E.
Var. 14° 15' East.
216 Intersect N end boundary line of
Chrome N. Mining Claim, Lot
No. 41 A. at point S. 83° 30' W.

54 ft. from Mon. C.N. No. 5. being
N.E. cor. to said Chrome North Claim
1220 To Center of Bitter Creek flows ENE
1500 To loc. mon. where I set a granite
rock 18x16x14 ins. 1. ft. in ground and
surrounded same with mound of
stones. Rock marked A.N. No. 6.

Thence N 72° 30' E
Var 14° 15' East
60 Intersect E side boundary line
of Chrome N. Mining Claim, Lot
No. 41 A. at point S. 17° 45' E.
1273 ft. from Mon. C.N. No. 5. the
N.E. cor to said claim.

Feet
300 To Mon. I.M.A.N. No. 1. Place of
beginning.

Area	
Total Area	20.66
Less conflict with Chrome N. Mining Claim Lot No. 41 A.	1.67
Net Area	18.99

Location
This claim is located adjacent
to a group of patented Mining
Claims owned by the same
Claimant, in Verde Mining
District Yavapai County
Arizona and is on unreserved
land.

Improvements
Made upon this claim by
Claimant or grantors consist
a tunnel driven westerly across
the claim 350 feet deep by 6' x 4'
feet. Mouth of tunnel bears N. 6° 15'
E 390 feet from Mon. I.M.A.N. No. 1.

I hereby certify that the value
of said improvements exceeds the
sum of five hundred dollars.

There have been no improvements
made by other parties on this claim.

Instruments used a Gushy
Transit and 50 ft steel chain.

Var. and Courses determined by
observation of Polaris
October 13, 1888.

C. J. Foster
U.S. Deputy Mineral Surveyor.

FINAL OATHS FOR SURVEYS OF MINING CLAIMS AND MILL SITES.

A LIST of names of individuals employed to assist in running, measuring, or marking the lines and corners described in the foregoing field-notes of the survey of the Azure Northwestern No. 1 Mining Claim located in Verde Mining district Yavapai County, Arizona, showing the respective capacities in which they acted.

E. H. Peters Chainman
Tom Hill Chainman
John H. Boyd Axeman
Flagman.

WE hereby certify that we assisted C. B. Foster U. S. Deputy Surveyor, in surveying the Azure Northwestern No. 1 Mining Claim claimed by United Verde Mining Company located in Verde Mining District Yavapai County, Arizona, and that said survey has been in all respects, to the best of our knowledge and belief, well and faithfully executed, and the boundary monuments planted according to the instructions furnished by the Surveyor General.

E. H. Peters Chainman
Tom Hill Chainman
John H. Boyd Axeman
Flagman.

SWORN TO AND SUBSCRIBED before me this 1st day of October 1888

C. Foster

C. B. Foster Notary Public

I, C. B. Foster U. S. Deputy Surveyor, do solemnly swear that, in pursuance of instructions from the U. S. Surveyor-General for Arizona, bearing date the 26 day of September 1888, I have well, faithfully and truly, in my own proper person, and in strict conformity with the instructions furnished by the Surveyor-General and the laws of the United States, surveyed all those portions of the Azure Northwestern No. 1 Mining Claim claimed by United Verde Mining Company located in Verde Mining District, Yavapai County, Arizona, as are represented in the foregoing field-notes as having been surveyed under my directions; and I do further solemnly swear that all the corners of said surveys have been established and perpetuated in strict accordance with the instructions furnished me, and that the foregoing are the true and original field-notes of such surveys,

C. B. Foster Deputy Surveyor.

SWORN TO AND SUBSCRIBED before me this 31st day of December 1888

Geo. J. Hawkins Notary Public



AFFIDAVIT OF FIVE HUNDRED DOLLARS IMPROVEMENTS.

WE, John H Boyd and Wm Campstone
of lawful age, being first duly sworn according to law, depose and say that we are acquainted with
the Azure Northwestern No 1
mining claim, situated in
Verde Mining District, _____ County, Arizona
Territory, for which United Verde and Copper Company
had made application for survey prior to application for patent under the provisions of the act
of Congress approved May 10, 1872, and that the labor done and improvements made thereon by
the applicant and its grantors exceed Five Hundred Dollars in value, and further that
we are not personally interested in said mine.

John H Boyd
Wm Campstone

TERRITORY OF ARIZONA, }
County of Yavapai } ss.

C. B. Foster

SWORN to and subscribed before me this 18th day
of October, 1888.

C. B. Foster
Notary Public

5
Azure.

8
Notice of Relocation of Mining
Claim, Azure Northwestern No 1.

This Mining location and claim viz, The Azure Northwestern No 1, located by Josiah Riley and A. B. O'Daugherty on the 23rd day of February A.D. 1876 being forfeitable for the non performance of sufficient work and failure to expend a sufficient amount thereupon for and during the year past, is hereby relocated and claimed by the undersigned under the Mining Laws of the United States and of Verde Mining District in exact conformity with its original notes and bounds and with the description of said claim contained in the original Notice of the same as recorded in the mining records of said Verde Mining District and of Yavapai County Arizona Territory, fifteen hundred (1500) feet northwesterly on said ledge from this notice and three hundred (300) feet on each side of the same at the surface with all metals and minerals therein all timber and water thereupon and all water rights appertaining thereto, N. B. This Notice is placed in the monument at the initial point on which the original Notice of location was placed.

Edward J. O'Dougherty 750⁹ feet
John D. Boyd 750 feet

Verde Mining District Yavapai County
Arizona T_y. Feb 23⁵ 1878.

Filed in my office for record Feb 23⁵
1878.

G. V. Hall

Recorder,

Filed for record at the request of Josiah Riley
Feb 26th A.D. 1878, at ten o'clock A.M. in Book F.
6. of Mines, Records of Yavapai County Ariz =
ona at folios 369 & 370.

William Wilkerson
County Recorder

By W. C. Fuster, Deputy

Azure Northwestern No. 1.

Notice of relocation of Mining Claim
Azure Northwestern No. 1. This Mining loca =
tion and Claim viz: The Azure Northwestern
No. 1, being forfeitable for the non perform =
ance of work, is hereby relocated and
claimed by the undersigned under the
mining laws of the United States and of Verde
Mining District in exact conformity with
its original notes and bounds, and with

Territory of Arizona. }
County of Yavapai. } ss.

I... *E. J. F. Horne* County Recorder, in and

for the County of Yavapai, in the Territory of Arizona, and Custodian of the Records thereof, do hereby certify that I have compared the above and foregoing with, and the same is a full, true and correct copy of. *the original notices*

of the two relocations of the Azure North-western No. 1, mining claim (there being no original notices of the location of the said Azure Northwestern No. 1, on record in this office) as the same appears of record in Books F. 6 and 7 of Mining Records now in my office.

Given under my hand and seal of office this *21st*

day of *September* A. D. 188*8*

..... *E. J. F. Horne*
County Recorder.

the description of said claim contained in the original notice of the same as recorded in the Mining Records of said Verde Mining District and of Yavapai County Arizona. To fifteen hundred (1500) feet Southwesterly on said ledge from this Notice, and three hundred (300) feet on each side of the centre of the same at the surface with all metals and minerals therein, all timber and water thereupon, and all water rights appertaining thereto. This Notice is placed in the monument at the initial point in which the original Notice of location was placed.

Verde Mining District	} Edward O'Dougherty	750 feet
Yavapai County Arizona		
February 24 th 1879	} John D. Boyd	750 feet

Endorsed & Filed 24th Feby.

Recorded February 26th 1879

G. V. Hall

Recorder

Filed for record April 2nd 1879, at 9.00 O'clock A.M. at request of John O'Dougherty and duly recorded in Book G. 7, of Mines, Records of Yavapai County Arizona at pages 228 & 229.

William Wilkerson
County Recorder

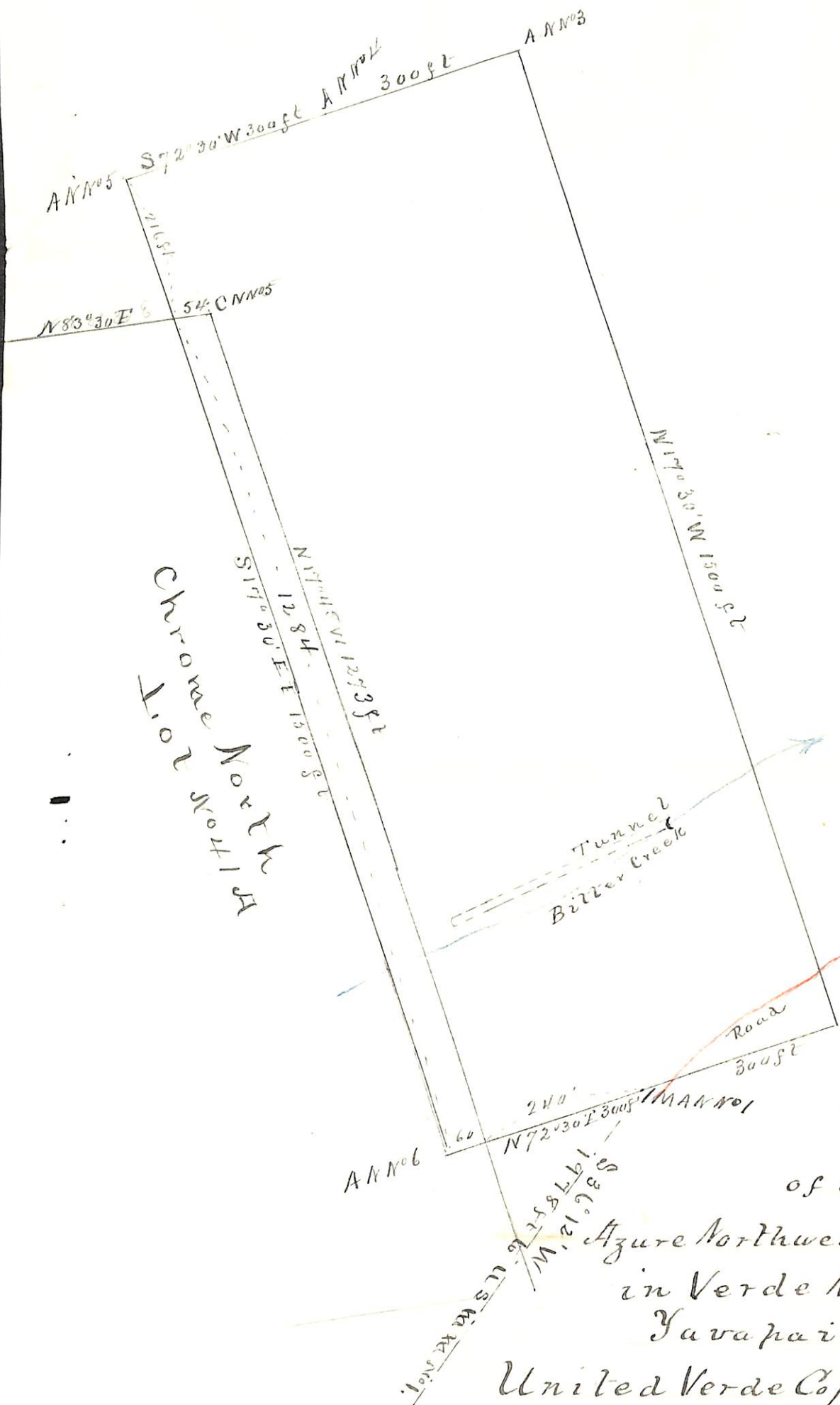

Chrome North 1/4

Plat
of the survey of the
No. 1 Azure Northwestern Mining Claim
in Verde Mining District
Yavapai Co Arizona
United Verde Copper Co Claimant.
Surveyed by C B Foster U.S.D.S.
Oct 13. 1888
Contains 18.99 Acres
Var 14° 15' E Scale 200 ft to in

(4-687.)

Surveyor General's Certificate of Approval of Field Notes and Survey of Mining Claim.

Department of the Interior,

Office of U. S. Surveyor General,

Gueson A.T.

Jan'y, 30th, 1889

I, U. S. Surveyor General for *Arizona*,

do hereby certify that the foregoing and hereto attached Field Notes and Return of the Survey of the Mining Claim of *United Verde Copper Company*,

known as the *Azure Northwestern No. 1 Mining Claim*

situate in *Verde* mining district, *Yavapai* County,

in Section _____, Township No. _____, Range No. _____

designated as Survey No. *866*.

executed by *C. B. Foster*, U. S. Deputy Mineral

Surveyor, *Oct. 13th*, 1888, under my instructions dated

Sept. 26th, 1888, have been critically examined and the

necessary corrections and explanations made, and the said Field Notes and Return, and

the Survey they describe, are hereby approved. A true copy of the copy of the location

certificate filed by the applicant for survey is included in the field notes.

John Wise
Arizona

U. S. Surveyor General for

o 6-102