

MS -

0

0

8

6

8

(4-683.)

Mineral Survey No. *868*

Lot No. *44*

Prescott

Land District.

FIELD NOTES

OF THE SURVEY OF THE MINING CLAIM OF

United Verde Copper Company

KNOWN AS THE

Gift Mining Claim

Verde

Mining District,

Yavapai

County,

Arizona

Section _____, Township *16 N*, Range *2 E*

Surveyed under instructions dated *Sept. 26th*, 1888

by

C. B. Foster

U. S. Deputy Mineral Surveyor.

Claim located *February 27th*, 1880

Survey commenced *October 15th*, 1888

Survey completed *October 15th*, 1888

PRELIMINARY OATHS,

FOR SURVEYS OF MINING CLAIMS AND MILL-SITES.

We, E. H. Peters and Tom Hill

do solemnly swear that we will faithfully execute the duties of Chain Carriers; that we will level the chain upon uneven ground, and plumb the tally pins, whether by sticking or dropping the same; that we will report the true distance to all notable objects, and the true lengths of all lines that we assist in measuring, to the best of our skill and ability.

C. B. Foster

E. H. Peters
Tom Hill

SWORN to and subscribed before me, this 13th day of October 1888

C. B. Foster
Notary Public

I, John H. Boyd

do solemnly swear that I will well and truly perform the duties of

Man

according to instructions given me,

to the best of my skill and ability.

C. B. Foster

John H. Boyd

SWORN to and subscribed before me, this 13th day of October 1888

C. B. Foster
Notary Public

Field Notes
 of the Survey of the
 Gift Mining Claim
 in Verde Mining District,
 Yavapai County, Arizona
 Claimed by the United Verde
 Copper Company

Surveyed by C. B. Foster U.S. Dep
 Mineral Surveyor under instructions
 from the Surveyor General of
 date September 26. 1888.

Survey Commenced Oct 15. 1888
 " Completed " 15. 1888

Description of Survey
 Beginning at the Initial Mon.
 Mentioned in location notice
 Situate in southerly portion of
 Claim I mark I. M. G. No. 1. on
 N. face of granite boulder
 projecting above surface 3 ft
 high by 4 ft square and build
 mound of stone on boulder
 U.S. Min. Mon. No. 1. brs. S. $2^{\circ}33'$ W. 2914 ft.
 North Peak. San Francisco Mountain
 brs N. 32° E

Thence S. 38° E

Wa $14^{\circ}15'$ East

278 to loc. mon. at S. end center of claim
 where I mark G. No. 2 on granite
 rock in place projecting above
 surface 1x1x1 ft and on W. side
 build mound of stone.

Thence S. $3^{\circ}30'$ W.

Set 36 to Mon. C.N. N^o 4 marking N. Center end to Chrome N. Mining Claim Lat N^o 41 N.

300 to loc. mon. where I set a granite rock 28x20x8 ins 1 1/2 ft. in ground and surrounded same with mound of stones. Rock marked by N^o 3. Mon C.N. N^o 3. marking N.W. Cor. to Chrome N. M.C. hrs 3 83° 30' W. 36 ft.

Thence N. 38° W

Var. 14° 15' East

1392 to point where I set a lime stone 18x12x6 ins 1 ft in ground and surrounded same with mound of stones. Stone marked by N^o 4. No loc. mon. found

Thence N 83° 30' E

Var 14° 15' East

300 to loc. mon. marking N. end center of claim where I set a lime stone 16x12x6 ins. 1 ft. in ground and on N. side build mound of stones 2 1/2 ft. high Stone marked by N^o 5.

Thence N. 83° 30' E. (same course)

Var 14° 15' East

300 to point where I set a sand stone 24x16x6 ins 1 ft. in ground and surrounded same with mound of stones. Stone is marked by N^o 6. No loc. mon. found

Thence S 38° E

Var 14° 15' East

1144 Intersect Mon. A. N. N^o 5. at N.W. Cor to Azure Northwestern N^o 1 M.C.

1392 to loc mon where I set a granite rock 24x10x8 ins 1 ft in ground and surrounded same with mound of stones. Rock marked by N^o 7

Fut

Thence $S 83^{\circ} 30' W.$
Va $14^{\circ} 15' East$

36 to Mon. C.M. No. 5. Marking N.E.

Cor to Chrome N. M.C. Lot No. 41 A.

90 Intersect W. Side boundary line
to Azure Northwestern No. 1.M.C. at point $S 17^{\circ} 30' E$ 216 ft
from Mon. A. N. No. 5. at N.W. Cor
to said Azure N. No. 1 M.C.300 to Mon. and Stone marked by No. 2
place of beginning on outbound-
aries of claim

Area

Total area of claim	16.35 Acres
less Conflict with Azure N. No. 1 M.C.	21 "
Net Area	16.14 "

Location

This claim is located contiguous
to the Chrome ~~Northwestern~~ ~~Arizona~~
Mining Claim Lot No. 41 A. in
Verde Mining District.

Yavapai County Arizona
and is on unsurveyed land

Improvements

Made upon this claim by
Claimant or grantors

Consist a Tunnel $6 \times 4'$ by 30 ft deep
Mouth of said Tunnel bears $S 46^{\circ} E$
228 ft. dist. from Mon. 1. M. G. No. 1.

An open cut $10 \times 10'$ by 8 ft deep
bears $S 38^{\circ} E$ 235 ft from Mon. 1. M. G. No. 1.

A Cut 18 ft long 15 ft deep by 8 ft wide
from which are driven 2 Tunnels
each 10 ft deep by $6 \times 5'$. Cut
bears $S. 38^{\circ} E$. 265 ft from 1 M G No. 1 Mon.

Also a Wagon road built into
the District by Claimants.

I hereby certify that the value
of said improvements exceeds

the sum of five hundred
dollars.

There have been no improvements
made by either parties on
this claim.

Instruments used a Gurley
Transit and 50ft steel chain

Var and Course determined
by observation of Polaris

October 15th 1888

C. P. Foster

U. S. Deputy Mineral Surveyor

FINAL OATHS FOR SURVEYS OF MINING CLAIMS AND MILL SITES.

A LIST of names of individuals employed to assist in running, measuring, or marking the lines and corners described in the foregoing field-notes of the survey of the
Fift Mining Claim
located in Verde Mining district Yavapai
County, Arizona, showing the respective capacities in which they acted.

E. H. Peters Chainman
Tom Hill Chainman
John H. Boyd Axeman.
Flagman.

WE hereby certify that we assisted C. B. Foster
U. S. Deputy Surveyor, in surveying the
Fift Mining Claim
claimed by United Verde Copper Company
located in Verde Mining District Yavapai County,
and in township No Range No of the Gila and Salt River base and meridian,
Arizona, and that said survey has been in all respects, to the best of our knowledge and belief, well and
faithfully executed, and the boundary monuments planted according to the instructions furnished by
the Surveyor General.

E. H. Peters Chainman.
Tom Hill Chainman.
John H. Boyd Axeman.
Flagman.

C. B. Foster SWORN TO AND SUBSCRIBED before me this 17th day
of October 1888

C. B. Foster
Notary Public

I, C. B. Foster U. S. Deputy Surveyor, do solemnly swear that, in pursu-
ance of instructions from the U. S. Surveyor-General for Arizona, bearing date the 26 day
of September 1888, I have well, faithfully and truly, in my own proper person, and
in strict conformity with the instructions furnished by the Surveyor-General and the laws of the
United States, surveyed all those portions of the
Fift Mining Claim
claimed by United Verde Copper Company
located in Verde Mining District, Yavapai County,
Arizona, as are represented in the foregoing field-notes as having been surveyed under my directions; and I do further
solemnly swear that all the corners of said surveys have been established and perpetuated in strict accordance with the
instructions furnished me, and that the foregoing are the true and original field-notes of such surveys,

C. B. Foster Deputy Surveyor.

SWORN TO AND SUBSCRIBED before me this 31st day
of December 1888

John J. Hawkins
Notary Public



AFFIDAVIT OF FIVE HUNDRED DOLLARS IMPROVEMENTS.

WE, John H. Boyd and Wm Cumpstone
of lawful age, being first duly sworn according to law, depose and say that we are acquainted with
the Gift

_____ mining claim, situated in _____
Verde Mining District, _____ County, Arizona

Territory, for which United Verde and Copper Companies
has made application for survey prior to application for patent under the provisions of the act
of Congress approved May 10, 1872, and that the labor done and improvements made thereon by
the applicant and its grantors exceed Five Hundred Dollars in value, and further that
we are not personally interested in said mine.

John H. Boyd
Wm Cumpstone

TERRITORY OF ARIZONA, }
County of Yavapai } ss.

C. B. Foster

SWORN to and subscribed before me this 18th day
of October, 1888.

C. B. Foster
Notary Public

1070
Gift Mine.

9

Notice of Location of the Gift Ledge or Claim. We the undersigned claim and locate on the ledge in length fifteen hundred feet, and three hundred feet on each side of the center of the vein on the surface, together with all the dips, spurs, angles and variations and all valuable mineral deposits contained therein, and all timber growing within the limits of said claim, with all water and water privileges ^{thereon} or appurtenant thereto, under and according to an act of Congress approved May 10, 1872, an act ^{an act} entitled to promote development of the Mineral Resources of the United States.

We claim three hundred feet in a southerly direction and twelve hundred feet in a northerly direction from this Notice and Monument. Said monument is built on the ledge about twelve hundred feet south of where Pleasant Spring ^{is} near a grassy flat and is opposite the Verde River on a point a little north Pack's Lake, about four miles west of there. This claim shall be known as the Gift Mine.

Dated on the ground
this 23rd day of February 1876

Edward O'Dougherty 300 ft

John D. Boyd	300	ft
John P. Kelly	300	"
John O'Dougherty	300	"
G. V. Kill	100	"
Josiah Riley	100	"
A. B. O'Dougherty	100	"
	1500	

Filed for records August 15, 1876 at 9
O'clock A.M. at the request of J. O. Dough-
erty and duly recorded in Book D. H. of
Mines Records of Yavapai County Arizona
at folio 498.

William Wilkerson
County Recorder
By H. C. Meador
Deputy.

Gift.

Notice of Relocation of the Gift
Mining Claim, This Mining Claim ^{being the Gift Mine claim} being
forfeitable under the Mining laws of the United
States and the laws of the Verde Mining Dist-
-rict for the nonperformance of suffici-
-ent work, and the failure to expend
thereupon a sufficient amount for and
during the year past is hereby relocated
and claimed by the undersigned in
exact conformity with its original metro

and bounds and with the description of said claim as recorded in the Mining Records of said Terce Mining District and of Yavapai County Arizona T_y, viz: fifteen hundred (1500) feet in length and three hundred (300) feet on each side of the centre of the vein at the surface, three hundred feet in a southerly direction, and twelve hundred feet in a northerly direction from the Notice at the initial point, with all timber growing within the limits of said claim, all water thereupon and all water privileges appertaining thereto.

This Notice is placed in the monument at the initial in which the original Notice of Location was placed and which is also the initial point of said claim as now re-locator.

William C. Barry,
Terce Mining District
Yavapai Co Arizona T_y,
March 22nd 1878.

The above notice of the relocation of the Gift Mine was filed in my office for record March 22nd 1878.

G. V. Hill - Recorder

Filed for record at the request of Josiah

12

Riley, March 26th A.D. 1878 at 10 O'clock A.M.,
and duly recorded in Book F. 6. of Mines
Records of Yavapai County Arizona, page 413.

William Wilkerson

County Recorder

By W. O. Foster

Deputy

Gift.

Relocation Notice.

Of the Gift Mining Claim. This the Gift Mining
Location and Claim, originally located on the
25th day of February 1876, by Edward O'Dougherty
and others, and recorded pages 100 & 101, of the
Book of Mining Records of Verde Mining District
and relocated by Wm. O. Barry March 22nd
1878, as per same record page 147 - and
again by O'Dougherty and others March 24th
1879, the last named relocation being in-
valid from failure to record in time a
notice of the same in the office of the
County Recorder of Yavapai County; and
any or all subsequent relocations of all
or any part of said original claim, being in-
valid from failure to record the same in
the Mining Records of Verde Mining District
is hereby now relocated and claimed
by the undersigned in exact accordance

Territory of Arizona. }
County of Yavapai. } ss.

I, *E. J. F. Horne*..... County Recorder, in and

for the County of Yavapai, in the Territory of Arizona, and Custodian of the Records thereof, do hereby certify that I have compared the above and foregoing with, and the

same is a full, true and correct copy of. *the original Notice of*

Location of the "Gift" Mining Claim,

also copies of two Relocation Notices of

the said Gift Mining Claims as appear

of record in Books "D-4", "F-6" and "H-8"

of Mining Records now in my office

.....
.....
.....

Given under my hand and seal of office this *21st*.....

day of *September*..... A. D. 188*8*.....

E. J. F. Horne.....
County Recorder.

with its original notes and bands, viz:
 Commencing at the original initial
 point at which this Notice is placed
 and running three hundred feet in a
 southerly direction and Twelve hun-
 dred feet in a northerly direction with
 three hundred feet on each side of the
 middle of the ledge at the surface
 with all minerals therein and all
 rights acquired by and appertaining to
 such Mining Claims, Verde M District
 Yavapai County Arizona February 27th 1880.
 Josiah Riley

I hereby certify that the above Notice
 was duly filed for record in the office
 of the Recorder of the Verde Mining
 District February 27th 1880 and recor-
 ded on page 173. of the Book of Records
 of said District

G. V. Kell

Recorder

9 Filed for record at the request of
 Josiah Riley March 1st 1880 at 11 o'clock
 A.M. and duly recorded in Book N.S. of
 Miners Records of Yavapai County Ariz-
 onia at pages 586 + 587.

William Wickerson

County Recorder

Carlstein Copy of
the location and
relocation notices

of the
Eight Mile

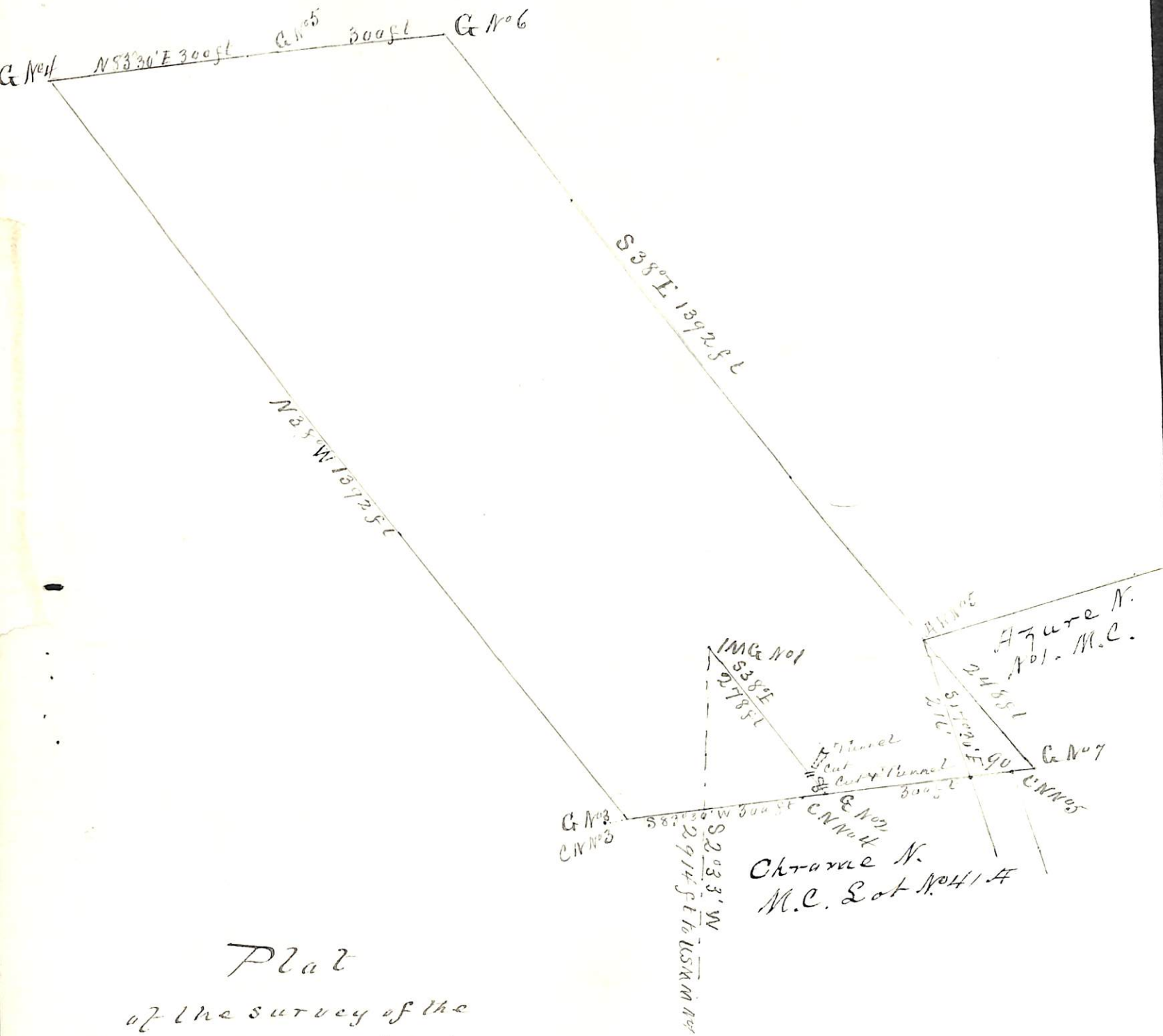

Plat
 of the survey of the
 Gift Mining Claim
 in Verde Mining District
 Navajo Co Arizona
 United Verde Copper Co Claimant
 Surveyed by C.B. Foster USDS
 Oct 15. 1888
 Contains 16.14 Acres

Var 14° 15' E Scale 200ft to in

Surveyor General's Certificate of Approval of Field Notes and Survey of Mining Claim.

Department of the Interior,

Office of U. S. Surveyor General,

Tucson A.T.

Jan'y, 30th, 1889.

I, U. S. Surveyor General for *Arizona*,

do hereby certify that the foregoing and hereto attached Field Notes and Return of the Survey of the Mining Claim of *United Verde Copper Company,*

known as the

Gift Mining Claim

situate in *Verde* mining district,

Yavapai County, *Arizona Terr.*

in Section _____, Township No. _____, Range No. _____

designated as Survey No. *868*

executed by *C. B. Foster*, U. S. Deputy Mineral

Surveyor, *October 15th*, 1888, under my instructions dated

September 26th, 1888, have been critically examined and the

necessary corrections and explanations made, and the said Field Notes and Return, and

the Survey they describe, are hereby approved. A true copy of the copy of the location

certificate filed by the applicant for survey is included in the field notes.

John Rice
Arizona

U. S. Surveyor General for