

MS -

0

0

8

7

0

(4-683.)

Mineral Survey No. 870

Lot No. 46

Prescott.

Land District.

FIELD NOTES

OF THE SURVEY OF THE MINING CLAIM OF

United Verde Copper Company

KNOWN AS THE

Venture No. 1 South Mining Claim

Verde

Mining District,

Yavapai

County,

Arizona

Section

Township

16 N

Range

2 E

Surveyed under instructions dated Sept. 26th, 1888

by

C. B. Foster

U. S. Deputy Mineral Surveyor.

Claim located February 18th, 1879

Survey commenced October 17th, 1888

Survey completed October, 1888

PRELIMINARY OATHS,

FOR SURVEYS OF MINING CLAIMS AND MILL-SITES.

We, E. H. Peters and Tom Hill

do solemnly swear that we will faithfully execute the duties of Chain Carriers; that we will level the chain upon uneven ground, and plumb the tally pins, whether by sticking or dropping the same; that we will report the true distance to all notable objects, and the true lengths of all lines that we assist in measuring, to the best of our skill and ability.

C. Foster

E. H. Peters

Tom Hill

SWORN to and subscribed before me, this 13th day

of October 1888

C. B. Foster

Notary Public

I, John H. Boyd

do solemnly swear that I will well and truly perform the duties of

Chainman

according to instructions given me,

to the best of my skill and ability.

John H. Boyd

C. Foster

SWORN to and subscribed before me, this 13th day

of October 1888

C. B. Foster

Notary Public

Field Notes

of the survey of the
 Venture Pat. South Mining claim
 in Verde Mining District
 Yavapai County, Arizona
 Claimed by the United Verde
 Copper Company

Surveyed by C. D. Foster U.S. Dep
 Mineral Surveyor under instructions
 from the Surveyor General
 of date September 26 1888

Survey Commenced Oct 17 1888
 " Completed " 17 1888

Description of Survey
 Beginning at the Initial Mon. mentioned
 in location notice and marking the N.
 end center of claim where I mark
 I. M. V. S. No. 1. on N. face of
 quartzite crappings 8 ft. high
 by 6 ft. wide and extending S. E.
 50 ft. long and build mound of
 stones on flat surface of crappings
 just above marks. (Same rock
 is marked I. M. V. S. No. 1. for Initial
 Mon to Venture No. 1 North M. C.)
 An oak 6 ins dia brook N. 75° W. 27 ft.
 blazed and marked I. M. V. S. No. 1. B. T.
 U. S. Min. Mon. No. 1 brook N 37° W. 5460 ft.
 Thence S 38° W

2700 40 15' East

300 to loc mon where I mark U. S. No. 2
 on quartzite rock projecting above
 surface 6 in high by 2 ft square

Feet and on E. side build mound of
stones. (Same rock is marked
V.S. N^o 2 for S.W. Cor to Venture
N^o 1. North M.C.)

A Black Jack oak 8 ins. dia. b + s
Diam 18 ft.

Tree blazed and marked V.S. N^o 7.
Thence S 45° E

Va 14° 15' East

1450 to Center Mescal Creek flows SE

1495 to point where I mark V.S. N^o 3,
on E. face of granite boulder
projecting above surface 4 ft
square by 2 ft high and on
top of said boulder build
mound of stones.

A Juniper 10 ins dia b + s N 32° E 35 ft.

An Ash 4" " " N 60° W 31 ft

both trees blazed and marked V.S. N^o 3 B.T.

No loc. mon. found.

Thence N 38° E

Va 14° 15' East

15 to Center Mescal Creek flows E

300 to loc mon for S end center of claim
where I set quartzite rock 30 x 24 x
12 ins 1 1/2 ft. in ground and surrounded
same with mound of stones.

Rock is marked V.S. N^o 4.

Thence N 38° E (same course)

300 to point where I mark V.S. N^o 5
on porphyry rock in place
projecting above surface 2 x 2 x
2 ft and on E side build mound
of stones.

No loc. mon. found

Thence N. 45° W.

Va 14° 15' East

1445 Old trail b + s W.S.W and E.N.E.

1445 to loc. mon. where I mark V.S. N^o 6
on a slate rock in place projecting
above surface 2 ft high by 2 x 1 ft
square, and surrounded same

Feet with mound of stones
 (Same rock is marked V.M. No 6 for
 S.E. Cor. to Venture No 1 North M.C.)
 Thence $S 38^{\circ} W$
 Va $14^{\circ} 15'$ East
 25 to old trail hrs. E.N.E and W.S.W.
 115 to trail hrs N.W. and S.W.
 300 to Mon. and rock marked I.M.V.S. No 1
 place of beginning

Area

Total and Net Area of claim 20.46 Acres

Location

This claim is located on the
 eastern slope of the Black
 Hills between Mescal Creek
 and Deception Creek in Verde
 Mining District Yavapai
 County, Arizona, and is on
 unsurveyed land.

Improvements

Made upon this claim by
 claimants or grantors consist
 an open cut 20 ft long by 5 x 5 ft
 N.W. end of said cut hrs S.W.
 4 ft from Mon. I.M.V.S. No 1.
 A Tunnel 30 ft deep by 6 x 4 ft and open
 Cup 10 x 10' by 6 ft deep - Mouth of
 tunnel and N.W. end of cut hrs $S 45^{\circ} E$
 145 ft from Mon. I.M.V.S. No 1.
 A trail built for packing ore
 from claim to Omelton

I hereby certify that the
 value of said improvements exceeds
 the sum of five hundred dollars
 There have been no
 improvements made by other
 parties on this claim

6 4
Instruments used a Geisley Transit
and 50 ft. Steel Chain

Var and Courses determined
by observation of Polaris
October 17. 1888.

C. G. Foster
M. Deputy Mineral Surveyor

FINAL OATHS FOR SURVEYS OF MINING CLAIMS AND MILL SITES.

A LIST of names of individuals employed to assist in running, measuring, or marking the lines and corners described in the foregoing field-notes of the survey of the Section No 1 South Mining Claim located in Verde Mining district Yavapai County, Arizona, showing the respective capacities in which they acted.

E. H. Peters Chainman
John Hill Chainman
John H. Boyd Axeman.
Flagman.

WE hereby certify that we assisted C. B. Foster U. S. Deputy Surveyor, in surveying the Section No 1 South Mining Claim claimed by United Verde Copper Company located in Verde Mining District Yavapai County, and in township No. _____ Range No. _____ of the Gila and Salt River base and meridian, Arizona, and that said survey has been in all respects, to the best of our knowledge and belief, well and faithfully executed, and the boundary monuments planted according to the instructions furnished by the Surveyor General.

E. H. Peters Chainman.
John Hill Chainman.
John H. Boyd Axeman.
Flagman.

C. B. Foster SWORN TO AND SUBSCRIBED before me this 17 day of October 1888

C. B. Foster
Notary Public

I, C. B. Foster U. S. Deputy Surveyor, do solemnly swear that, in pursuance of instructions from the U. S. Surveyor-General for Arizona, bearing date the 26 day of September 1888, I have well, faithfully and truly, in my own proper person, and in strict conformity with the instructions furnished by the Surveyor-General and the laws of the United States, surveyed all those portions of the Section No 1 South Mining Claim claimed by United Verde Copper Company located in Verde Mining District, Yavapai County, Arizona, as are represented in the foregoing field-notes as having been surveyed under my directions; and I do further solemnly swear that all the corners of said surveys have been established and perpetuated in strict accordance with the instructions furnished me, and that the foregoing are the true and original field-notes of such surveys,

C. B. Foster Deputy Surveyor.

SWORN TO AND SUBSCRIBED before me this 31st day of December 1888

John J. Hawkins
Notary Public



AFFIDAVIT OF FIVE HUNDRED DOLLARS IMPROVEMENTS.

WE, John H Boyd and Wm Cumpstone
of lawful age, being first duly sworn according to law, depose and say that we are acquainted with
the Venture No 1 South

mining claim, situated in
Verde Mining District, Yavapai County, Arizona

Territory, for which United Verde and Copper Company
has made application for survey prior to application for patent under the provisions of the act
of Congress approved May 10, 1872, and that the labor done and improvements made thereon by
the applicant and its grantors exceed Five Hundred Dollars in value, and further that
we are not personally interested in said mine.

John H Boyd
Wm Cumpstone

TERRITORY OF ARIZONA, } ss.

County of Yavapai

C. B. Foster

Sworn to and subscribed before me this 18th day
of October, 1888.

C. B. Foster
Notary Public

Notice of Location of the "Ventura No 1 South," Ledge or Claim containing fifteen hundred feet and located as a Mine containing precious metals.

The undersigned for mining purposes claim fifteen hundred feet of this Quartz Ledge in length along this ledge or claim, and three hundred feet on each side of the center of the vein at the surface together with all dips spurs and variations and all valuable mineral deposits contained therein and all timbers growing within the limits of said claim, and all water and water privileges thereon or appertaining thereto, under and according to the provisions of an Act of Congress, approved May 10, 1872 entitled An Act to promote the development of the Mining Resources of the United States.

This claim commences at a mound or monument constructed on the ledge near an "old oak stump" about twenty yards south of Prescott trail and about four miles west of the Verde River at a point opposite "Peck's Lake," running fifteen hundred feet southerly along the vein to a stake marked "No 3" built on a mound of rock. Our Lateral boundaries

of said claim are as follows, commencing
at Notice, running westerly 300 feet to a
monument thence southerly to a monu-
ment 750 feet (three hundred feet from
center of claim) thence 750 feet southerly
to a monument, thence easterly 300 feet
to a stake marked "No 3" thence easterly
to a monument three hundred feet,
thence northerly 750 feet to a monument
thence northerly 750 feet to a monument
thence westerly three hundred feet to
the place of beginning. Situated in
Verde Mining District Yavapai County
Arizona and shall be known as the
"Venture No 1 South"

Dated on the ground this 17th day of
February 1876.

Edward O'Dougherty
John D. Boyd
A. B. O'Dougherty

Filed for record at the request of John
O'Dougherty May 5th A.D. 1876 at 12^{1/3}
o'clock P.M. and duly recorded in Book "D.H."
of Mines Records of Yavapai County Ariz-
ona at folios 257 + 258.

William Wilkerson
County Recorder

Venture.

11

Notice of Relocation of Mining Claim Venture No. 1 South. This Mining Location and claim viz; the Venture No. 1. South being forfeitable for the non-performance of sufficient work and failure to expend a sufficient amount thereupon for and during the year past is hereby relocated and claimed by the undersigned in exact conformity with its original metes and bounds and with the description of said claim, contained in the original Notice of location of the same as recorded in the Mining records of said Verde Mining District and of Yavapai County Arizona To, fifteen hundred (500) ^{feet} southerly on said ledge from this Notice and three hundred (300) feet on each side of the centre of the same at the surface with all metals and minerals therein, and all timber and water thereupon and all water rights appertaining thereto. This Notice is placed in the monument at the original initial point in which the original Notice of location was placed.

William P. Berry
Verde Mining District Yavapai County

6
Arizona Terr. February 17th 1878, 1.
Filed in my office for record Feb 23rd 1878
G. V. Hall - Recorder.

Filed for record at the request of
Josiah Riley Filed 26th 1878. at 10 O'clock
A.M. and duly recorded in Book F. 6, of
Mining Records of Yavapai County Arizona
at folio 373.

William Wilkerson
County Recorder
By W. Foster Deputy.

Venture.

7.
Notice of Relocation of Venture
No 1 South. This Mining location and claim
The Venture No 1 South, being forfeitable
for the non performance of sufficient work
and failure to expend a sufficient amount
thereupon for and during the year past, is
herby relocated and claimed by the
undersigned in exact conformity with
the original Notice of location of the same
as recorded in the Mining Records of
said Verde Mining District and of Yavapai
County Arizona Territory fifteen hun-
-dred (1500) feet southerly on said ledge
from this Notice and three hundred

Territory of Arizona. }
County of Yavapai. } ss.

I, *E. J. F. Horne*..... County Recorder, in and

for the County of Yavapai, in the Territory of Arizona, and Custodian of the Records thereof, do hereby certify that I have compared the above and foregoing with, and the

same is a full, true and correct copy of. *The original Notice of Location of the "Ventura No. 1 South" Mining Claim, Also copies of the two notices of relocation upon the same as appears of record in Books "D. H. "Fl" and "G-7" of Mining Records now in my office.*

Given under my hand and seal of office this *21st*.....

day of *September* A. D. 188*8*.

E. J. F. Horne.....
County Recorder.

(300) feet on each side of the centre of the same, at the surface, with all metals and minerals therein, all timber and water thereupon, and all water rights appertaining thereto. This Notice is placed in the monument at the original initial point in which the original Notice of Location was placed.

Edward O'Dougherty

John O'Dougherty

A. B. O'Dougherty

500 feet each

Verde Mining District Garapa County Arizona
 Day 18 February 1879.

Endorsed & Filed 24th Feby. Recorded Feb 26th
 1879 on page 152.

G. V. Kell

Recorder

Filed for record April 2nd 1879. at 9.05 o'clock
 A.M. at request of John O'Dougherty and duly
 recorded in Book G. 7. of Miners Records of
 Garapa County Arizona at pages 233 & 234.

William Wickerson

County Recorder

Author's Copy of
the Education and
Recreation Notes
of the
Venture Plain

1

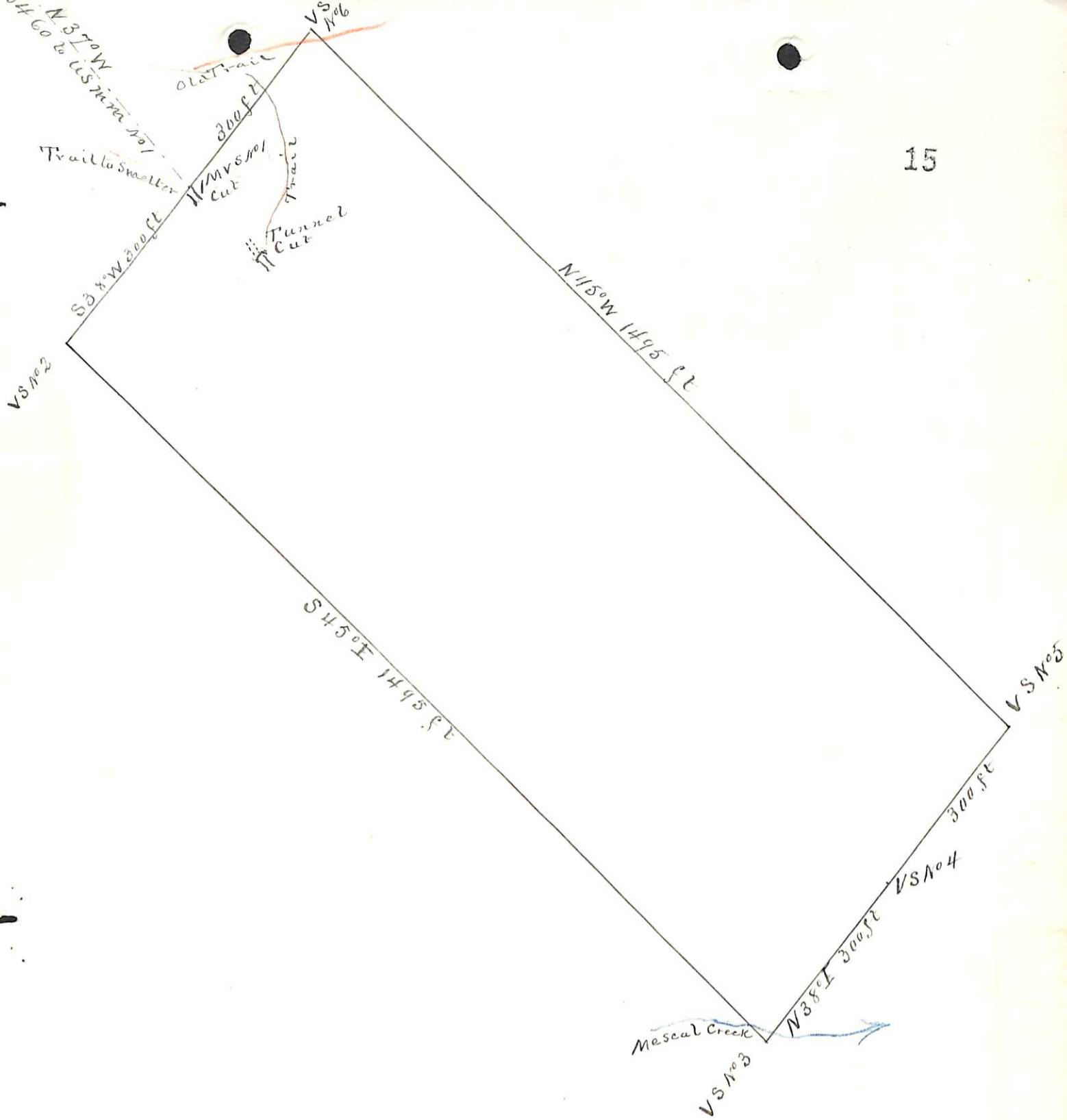

Plat
 of the survey of the
 Venture No 1 South Mining Claim
 in Verde Mining District
 Yavapai Co. Arizona
 United Verde Copper Co Claimant
 Surveyed by CBFoster USDS
 Oct 17 1888
 Contains 20.⁴⁶ Acres
 Var 14° 15' E Scale 200 ft to 1 in

(4-687.)

Surveyor General's Certificate of Approval of Field Notes and Survey of Mining Claim.

Department of the Interior,

Office of U. S. Surveyor General,

Jesson A. T.

Jan'y 30th, 1889.

I, U. S. Surveyor General for *Arizona*,

do hereby certify that the foregoing and hereto attached Field Notes and Return of the Survey of the Mining Claim of

United Verde Copper Company

, known as the

Venture No 1 South Mining Claim

situate in *Verde* mining district,

Yavapai County, *Arizona*

in Section _____, Township No. _____, Range No. _____

designated as Survey No. *870*

executed by *C. B. Foster*, U. S. Deputy Mineral

Surveyor, *Oct. 17th*, 18 _____, under my instructions dated

Sept. 26th, 18 *88*, have been critically examined and the

necessary corrections and explanations made, and the said Field Notes and Return, and

the Survey they describe, are hereby approved. A true copy of the copy of the location

certificate filed by the applicant for survey is included in the field notes.

John Wise

U. S. Surveyor General for *Arizona*

o 6-102