

MS -

0

0

8

7

2

(4-683.)

Mineral Survey No. 872

Lot No. 208

Gila Land District.

FIELD NOTES

OF THE SURVEY OF THE MINING CLAIM OF

W. P. Book

KNOWN AS THE

Longfellow Mining Claim

Tombstone Mining District,

Cochise County, Arizona

Section 13, Township 20S, Range 22E

Surveyed under instructions dated Dec. 21st, 1888

by A. G. Howe,
U. S. Deputy Mineral Surveyor.

Claim located November 9th, 1888

Survey commenced January 21st, 1889

Survey completed January 24th, 1889

PRELIMINARY OATHS,

FOR SURVEYS OF MINING CLAIMS AND MILL-SITES.

We, A A Banning and _____

do solemnly swear that ^I we will faithfully execute the duties of Chain Carriers; that ^I we will level the chain upon uneven ground, and plumb the tally pins, whether by sticking or dropping the same; that ^I we will report the true distance to all notable objects, and the true lengths of all lines that ^I we assist in measuring, to the best of ^{my} our skill and ability.

A A Banning

SWORN to and subscribed before me, this 21st day

of January 1887

John Easton
Notary Public

I, _____

do solemnly swear that I will well and truly perform the duties of _____
_____ according to instructions given me,
to the best of my skill and ability.

SWORN to and subscribed before me, this _____ day

of _____ 188 _____

Field Notes
of the Survey of the

Longfellow Mining Claim in the
Tombstone Mining District.
Cochise County Arizona.

Claimed by
W. P. Book.

Surveyed by H. G. Howe U.S. Deputy
Mineral Surveyor under instruc-
tions from the Surveyor General
of date December 31st 1888.

Survey commenced Jan 21st 1889
Survey completed Jan. 24th 1889

Description of Survey.

Feet. Beginning at the initial mon.
mentioned in supplemental notice
of location, and situated near
the center of the claim, where I set
post 5 ft. long 4 in. sq. 6 ins in ground
and surround by mound of stone.
Post marked I.M. LONGFELLOW M.C. No. 1.
From which U.S.M.M. No 2 bears N 51° 21' E
2090. ft.

Cor. to Sec's 1, 2, 35 & 36. N. Bdry T. 20. S. R. 22 E
bears N 21° 40' E 14291. ft.

Thence N 79° 10' E

Var 11° 43' East

455. To stake in mon. the easterly center
end of claim, where I set Post 5 ft. long
4 in. sq. 1 ft in ground and surround
by monument of earth and stone
Post marked I.M.C. No. 2.

From which the S.W. cor Sunset M.C.
bears N 53° E 30.5 ft. dist.

Feet, Thence $59^{\circ}30'E$

Var $11^{\circ}43'$ East.

263.2 To stake in mon. the S.E. cor. where I set Post 5ft. long. 4 in. sqr. 1ft. in ground, and surround by monument of earth and stone. Post marked L.M.C. No. 3. Thence $N 85^{\circ}13'W$.

Var $11^{\circ}43'$ East.

190 a mon and 4 in post 1ft. to left of line Post marked M.C. 14, being the N.W. cor Merry Christmas M.C. as surveyed for Patent.

488. Intersect North line Knoxville M.C. Lot No. $S 73^{\circ}50'E$ 654.5ft from Post K.M.C. No. 6.

890. To point for end line, where I set post 5ft. long. 4 in sqr. 6 in in ground, and surround by mon of stone and earth Post marked L.M.C. No. 4. From which the old location cor bears $N 85^{\circ}13'W$ 114 ft. Thence $N 9^{\circ}30'W$.

Var $11^{\circ}43'$ East.

88.5 Intersect the North line Knoxville M.C. $S 73^{\circ}50'E$ 221.5 ft. from K.M.C. No. 6. this point is also on S.E. Line Lucknow M.C. $S 46^{\circ}10'W$ 882.7ft. from Post L.M.C. No. 3.

Note. The official notes give this line at $N 46^{\circ}59'E$ I find the same line by careful running to be $N 46^{\circ}10'E$.

232.5 To point on north line Longfellow for cor. where I set post 5ft. long 4 in. sqr. 1ft. in ground and surround by mon of earth and stone. Post marked L.M.C. No. 5. From which old location cor bears $S 75^{\circ}40'W$ 111 ft. Thence $N 75^{\circ}40'E$.

Var $11^{\circ}43'$ East.

241. Intersect S.E. side line Lucknow M.C. $S 46^{\circ}10'W$ 592.5 ft from L.M.C. No. 3.

865. To stake in mon. the N.E. cor where I set post 5ft. long. 4 in. sqr. 1ft. in ground.

Feet: and surround by monument of earth and stone.

Post marked L.M.C No 6.

Thence $59^{\circ}50'E$

var $11^{\circ}43'$ East

261.7 To post No 2 and place of beginning Survey of exterior boundaries of claim

Area.

Total area of claim 7.488 Acres.

Less conflicts with

Knopville M.C. Lot No 122, of .390

and Lucknow M.C. Lot No 56, of .398 .788 acres

Net area, 6.700 Acres

Location.

This claim is located in Tombstone Mining District Cochise County Arizona about one half a mile southerly from the Lucky Cuss mining claim. and is bounded upon the South by the Knopville M.C. Lot No 122, upon the N.W by the Lucknow M.C. Lot No 56, and the Sunset mining claim lies North Easterly of it.

Improvements.

made upon this claim by claimants or grantors consist of

A Shaft 4x7ft over 100ft deep.

$N 87^{\circ}18'E$ 102ft from Post No 1.

A Shaft 4x6ft 12ft. deep.

$N 71^{\circ}5'E$ 102ft from Post No 1.

A Shaft 4x6ft 12ft. deep.

$N 79^{\circ}10'E$ 6ft. from Post No 1.

A Shaft 4x7ft 12ft. deep.

$S 79^{\circ}10'N$ 100ft. from post No 2.

and I hereby certify that the value of said improvements exceeds in value

the sum of five hundred Dollars.

There have been no improvements
by other parties upon this claim

Instruments used a young's imp
roved Solar Transit and steel tape,
bar, and courses taken by use
of Solar apparatus.

A. G. Howe
U. S. Deputy Mineral Surveyor

Tombstone,
Jan 29th / 89

AFFIDAVIT OF FIVE HUNDRED DOLLARS IMPROVEMENTS.

WE, A. A. Banning and John N. Tremble
of lawful age, being first duly sworn according to law, depose and say that we are acquainted with
the Longfellow
_____ mining claim, situated in _____
Tombstone Mining District, Cochise County, Arizona
Territory, for which W. P. Booth and _____
has made application for survey prior to application for patent under the provisions of the act
of Congress approved May 10, 1872, and that the labor done and improvements made thereon by
the applicant and his grantors exceed Five Hundred Dollars in value, and further that
we are not personally interested in said mine.

A. A. Banning
John N. Tremble

TERRITORY OF ARIZONA, }
County of Cochise } ss.

SWORN to and subscribed before me this 30th day
of January, 1889.

John C. Easton
Notary Public

FINAL OATHS FOR SURVEYS.

LIST OF NAMES.

A list of the names of the individuals employed by A. G. Howe
 United States Deputy Mineral Surveyor, to assist in running, measuring, and marking the lines
 corners and boundaries described in the foregoing field notes of the survey of the mining claim
 of W. P. Book
 known as the Long fellow
 and showing the respective capacities in which they acted.

A. A. Banning, Chairman.
 _____, Chairman.
 _____, Axman.
 _____, Flagman.

FINAL OATHS OF ASSISTANTS.

We, I A. A. Banning
 and _____, do solemnly swear that we assisted
A. G. Howe, United States Deputy Mineral Surveyor, in marking the corners and
 surveying the boundaries of the mining claim of W. P. Book.

_____, known as the
Long fellow, represented
 in the foregoing field notes as having been surveyed by said deputy mineral surveyor and under
 his direction; and that said survey has been in all respects, to the best of ^{my} ~~our~~ knowledge and
 belief, faithfully and correctly executed, and the corner and boundary monuments established
 according to law and the instructions furnished by the United States Surveyor-General for
Arizona.

A. A. Banning, Chairman.
 _____, Chairman.
 _____, Axman.
 _____, Flagman.

Subscribed and sworn to by the above-named persons before me
 this 30th day of January, 1889

John C. Houston
Notary Public



Longfellow Mine

Notice of Location, Notice is hereby given that the undersigned in compliance with the requirements of the Mining Act of Congress approved May 10 1872 has this day located and claims Twelve (1200) linear feet along this lead, lode or vein of Mineral bearing quartz and three (300) hundred feet on each side of the middle of said lead lode or vein situated in Pima County Arizona Territory and more particularly described as follows commencing at this the initial monument upon which this notice is posted, running four hundred feet in an Easterly direction, and eight hundred feet in a westerly direction, ~~and eight hundred feet in a westerly direction~~ from said initial monument side monuments found in their proper places This claim is bounded on the south by the Knoxville mine and on the south east by the Christmas gift and sunrise and on the North by the Miami and the Northwest by the Lucknow said mine is situated in Tombstone District Pima County A. T. and shall be known as the Longfellow mine Located on the ground this day Sept 25 1879

Locator

Jerome Ackerson

Filed and recorded at request of N Stanton
Nov 15th A. D 1879 at 11 A M

A H Carpenter

County Recorder

By P. Weinman Deputy

The words "and eight hundred feet in a westerly direction" were inserted through a mistake and do not appear in the original records. W F Bradley County Recorder.

1
2
3
4
5
6
7
8
9
10
11
12
13
14
15
16
17
18
19
20
21
22
23
24
25
26
27
28
29
30
31
32

TERRITORY OF ARIZONA, }
 County of Cochise } ss.

I. ~~A. T. JONES~~, County Recorder in and for the County of Cochise, do hereby certify that the above and foregoing is a full, true and correct copy of Original Location notice of the Longfellow Mine in the Tombstone Mining District.

as appears of record now in my office in Book 7, Page 272

Transcribed Records of mines from Pima Co., Ariz.

In Witness Whereof, I have hereunto set my hand and affixed my official seal, at my office, in Tombstone, this 22nd day of October, A. D. 1888

W. F. Bradley,
 County Recorder

Supplemental Location

Notice is hereby given that the undersigned has this day made an amended location of the Longfellow mining claim, situated in Tombstone Mining District, Cochise Co. Arizona Territory, for the purpose of more clearly defining the ground claimed under the original location. Said Longfellow mining claim is fully described as follows. Commencing at a 2 X 4 in stake in mon. of stones situated near the center of claim, on which a copy of this notice is posted, From which U.S.M.M. No 2, bears $N 57^{\circ} 21' E$. 2090 ft. Then $N 79^{\circ} 10' E$. 455 ft. to Easterly center stake in mon of stone. Then $S 9^{\circ} 50' E$ 263.2 ft. to stake in mon. the S.E. Cor. Then $N 85^{\circ} 13' W$ 1004. ft to stake in mon, the S.W. Cor. Then $N 9^{\circ} 50' W$ 195 ft to mon. of stone the N.W. cor. Then $N. 75^{\circ} 40' E$. 976 ft. to stake in mon. the N.E. Cor. Then $S 9^{\circ} 50' E$. 261.7 ft. to the Easterly center end mon and place of beginning survey of exterior lines.

The mining ground herein described is the same ground originally located by Jerome Ackerson, on Sept 25th 1879. and recorded Nov. 15th 1879. The original notice is recorded in Book 7, Page 272, Transcribed Records, Cochise Co. Arizona.

Dated Nov. 9th 1888.

12

W. P. Book.

By F. C. Earle, Atty in fact.

^{n.} Filed and recorded at request of F. C. Earle
November 9th A. D. 1888, at 11. A. M.

W. F. Bradley,

County Recorder.

TERRITORY OF ARIZONA, }
County of Cochise } ss.

W. F. Bradley.

~~I. A. T. JONES~~, County Recorder in and for the County of Cochise, do hereby

certify that the above and foregoing is a full, true and correct copy of a

Supplemental Location notice of the Songfellow
Mine in Tombstone Mining District, Cochise Co., Ariz.

as appears of record now in my office in Book 9, Page 72

Record of Mines

In Witness Whereof, I have hereunto set my hand and affixed
my official seal, at my office, in Tombstone, this

10th day of November, A. D. 1888

W. F. Bradley.

County Recorder

FINAL OATH OF U. S. DEPUTY MINERAL SURVEYOR.

I, H. G. Howe, U. S. Deputy Mineral Surveyor, do solemnly swear that, in pursuance of instructions received from the United States Surveyor General for Arizona; dated December 21st 1888 I have, in strict conformity to the laws of the United States, the official regulations and instructions thereunder, and the instructions of said Surveyor General, faithfully and correctly executed the survey of the Mining Claim of W. P. Book known as the Long fellow situate in Tombstone Mining District, Cochise County, Arizona. in Section _____ Township No. _____ Range No. _____ and designated as Survey No. 871 as represented in the foregoing field notes, which accurately show the boundaries of said mining claim as distinctly marked by monuments on the ground, and described in the attached copy of the location certificate, which was received by me from the Surveyor General with said instructions, and that all the corners of said survey have been established and perpetuated in strict accordance with the law, official regulations and instructions thereunder; and I do further solemnly swear that the foregoing are the true and original field notes of said survey and my report therein, and that the labor expended and improvements made upon said mining claim by claimant or his grantors are as therein fully stated, and that the character, extent, location and itemized value thereof are specified therein with particularity and full detail, and that no portion of said labor or improvements so credited to this claim has been included in the estimate of expenditures upon any other claim.

H. G. Howe
U. S. Deputy Mineral Surveyor.

Subscribed and sworn to by the said H. G. Howe
U. S. Deputy Mineral Surveyor, before me J. W. Easton
a Notary Public this 30th
day of January 18 89.

J. W. Easton
Notary Public

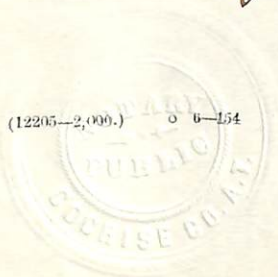

PLAT
 Of the
 LONGFELLOW MINING CLAIM
 TOMBSTONE MINING DISTRICT
 COCHISE COUNTY ARIZONA

Scale 200.0 = 1 inch.

Net Area 6.7 Acres.

Var 11° 43' East.

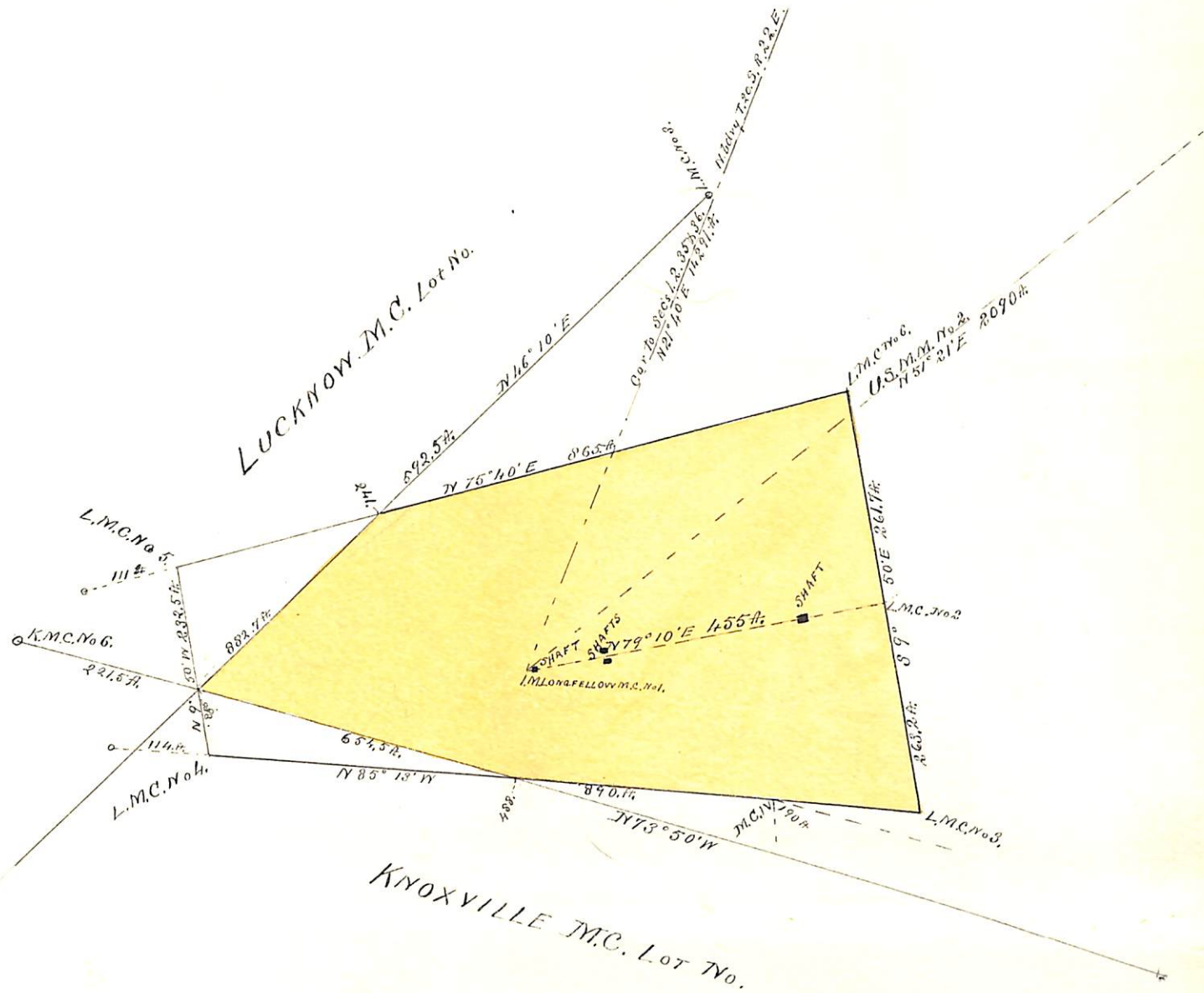

(4-687.)

Surveyor General's Certificate of Approval of Field Notes and Survey of Mining Claim.

Department of the Interior,

Office of U. S. Surveyor General,

Tucson, Arizona Ter.

April 9th 1889.

I, U. S. Surveyor General for *Arizona*,

do hereby certify that the foregoing and hereto attached Field Notes and Return of the Survey of the Mining Claim of *W. P. Book.*

....., known as the

Longfellow

situate in *Tombstone* mining district,

Cochise County, *Arizona.*

in Section, Township No., Range No.

....., designated as Survey No. *872*

executed by *H. G. Howe.* U. S. Deputy Mineral

Surveyor, *January 24th*, 1889, under my instructions dated

Dec. 21st - , 1888, have been critically examined and the

necessary corrections and explanations made, and the said Field Notes and Return, and

the Survey they describe, are hereby approved. A true copy of the copy of the location

certificate filed by the applicant for survey is included in the field notes.

John Hise

U. S. Surveyor General for *Arizona.*

o 6-102