

MS -

0

0

8

7

7

(4-683.)

Mineral Survey No. 877

Lot No. 70

Gila

Land District.

FIELD NOTES

OF THE SURVEY OF THE MINING CLAIM OF

Charles Granville Johnston

KNOWN AS THE

Cleveland

Warren

Mining District,

Cochise

County,

Arizona

Section —, Township — 238, Range — 245

Surveyed under instructions dated May 3rd, 1889

by H. G. Howe

U. S. Deputy Mineral Surveyor.

Claim located January 1st, 1887.

Survey commenced May 8th, 1889.

Survey completed May 9th, 1889.

PRELIMINARY OATHS OF ASSISTANTS IN SURVEY OF MINING CLAIM.

we, J. F. Duncan and _____

do solemnly swear that ~~we~~ ^{we} will well and faithfully execute the duties of chain carriers; that ~~we~~ ^{we} will level the chain upon even and uneven ground and plumb the tally-pins, either by sticking or dropping the same; that ~~we~~ ^{we} will report the true distance to all notable objects, and the true length of all lines that ~~we~~ ^{we} assist in measuring, to the best of ~~our~~ ^{my} skill and ability, and in accordance with instructions given us, in the survey of the Mining Claim of Chas Granville Johnston,

known as the

Cleveland

situate in Warren mining district,

Coconino County, Arizona,

in Section _____, Township No. _____, Range No. _____.

James F. Duncan, Chainman.

Chainman.

Subscribed and sworn to by the above-named persons before me this 8th day of May, 18 89

S. C. Ferris
Notary Public



I, _____, do solemnly swear that I will well and truly perform the duties of axeman, in the establishment of corners and other duties, according to instructions given me and to the best of my skill and ability, in the survey of the Mining Claim of _____

known as the _____, more fully described in the preceding affidavit.

_____ Axeman.

Subscribed and sworn to by the said _____ before me this _____ day of _____, 18 _____.

I, _____, do solemnly swear that I will well and truly perform the duties of flagman, in the establishment of corners and other duties, according to instructions given me and to the best of my skill and ability, in the survey of the Mining Claim of _____

known as the _____, more fully described in the preceding affidavit.

_____ Flagman.

Subscribed and sworn to by the said _____ before me this _____ day of _____, 18 _____.

Field Notes
of the Survey of the

Cleveland Mining Claim in the
Warren Mining District Cochise
County Arizona

Claimed by
Charles Granville Johnston

Surveyed by A. G. Howe U.S. Deputy
Mineral Surveyor under instructions
from the Surveyor General of date
May 3rd 1889.

Survey commenced May 8th 1889.
Survey completed May 9th 1889.

Description of Survey.

I find upon examination of the mon-
uments upon the ground claimed
in the notice of location, that the
notice describes the claim running
South, when the monuments and
stakes show the claim running
nearly east. I also find the notice
of location describes the claim as
900 ft in length. But the center line
I find measures over 1000 ft. between
the monuments as established on
the ground. I therefore make my
survey according to the monumen-
ts established.

Beginning at the Initial mon-
ument mentioned in the notice
of location and marking the
North end of claim, which point is
also the Easterly center end of the
Holbrook M.C. Lot No 53. a 4 in Post
marked H.E.C. where I set Post 5 ft. long

Feet. 4 ins. Sgr. on east side of other Post and rebuild monument around them.
 Post marked I.M. CLEVELAND. M.C. No. 1.
 A Black Oak 16" brs $N 85^{\circ} E$ 15.7 ft. marked B.T.H.E.C.
 A Black Oak 16" brs $S 65^{\circ} W$ 29.7 ft. marked B.T.H.E.C.
 U.S. M.M. No 1. brs. $N 54^{\circ} 31' W$ 2083 ft.
 Thence $S 25^{\circ} 0' W$

Var $11^{\circ} 35'$ East.

Note. The bearing of this line I find to be $S 25^{\circ} 0' W$ and $N 25^{\circ} 0' E$. the official Field notes give this line at $S 25^{\circ} 35' W$.

50. Center. Arizona and South eastern R.R. track.

2244 To N.W. cor. which point is also the S.E. cor. Holbrook M.C. where I set Post 4x2 ins. 5 ft. long. 6 ins in ground on east side of a 4 in Post (H. S.E. cor.) and rebuild the monument around them.

Post marked C.M.C. No. 2.

Thence $S 64^{\circ} 12' E$

Var $11^{\circ} 35'$ East.

965. To the S.W. cor monument of stones, which point is also the N.W. cor of the Angel mining claim, where I set Post 5 ft. long 4x2 ins. 6 ins in ground and surround by a monument of stones.

Post marked C.M.C. No. 3.

Thence $N 41^{\circ} 49' E$

Var $11^{\circ} 35'$ East.

265. Edge of cut A & S.E. R.R.

280. Center of track A & S.E. R.R.

300. To center S.E. end of claim, at foot of grade for R.R. Embankment. Mon covered with R.R. Bank, where I set Post 5 ft long 4x2 ins. 1 ft in ground and surround by monument of earth and stone.

- Feet. Post marked C.M.C. No. 4.
 Thence $N 25^{\circ} 0' E$
 Var $11^{\circ} 35' E$
 Parallel with N.W. end of claim.
100. Main wash from Bisbee drains E.S.E.
160. Road to Bisbee. bears W.N.W.
284. To point for corner where I set Post 5 ft. long 4×2 ins six ins in ground and surround by monument of earth and stones.
 Post marked C.M.C. No. 5.
 A 2×4 in stake in amon of stones. the stake marked S.E. cor. Cleveland, on one side and on the other side N.E. cor. Angel, bears $S 67^{\circ} 20' E$ 90. ft distant, Thence $N 67^{\circ} 20' W$.
 Var $11^{\circ} 35' East$.
1053. To the N.E. cor. of claim which is also a cor of the Adbrook M.C., a 4 in Post H.N.E. where I set Post 5 ft. long 4×2 ins 6 ins in ground on east side of other Post and rebuild monument around them.
 Post marked C.M.C. No. 6.
 Thence $S 25^{\circ} 0' W$.
 Var $11^{\circ} 35' East$.
- 180.5 Main wash from Bisbee, drains E.S.E.
240. Road from Bisbee, bears E.S.E.
- 290.4 To Post No 1 and place of beginning. Survey of exterior boundaries.

Area.

Total area 12.88 Acres.

Location.

This claim is situated in the Warren Mining District Cochise County, Arizona, about one-half a mile easterly from Bisbee. This claim is crossed length-

wise by the Arizona and South eastern Rail Road. This claim is bounded upon the West by the Holbrook M.C. lot No 53. and upon the East by the Angel Mining claim.

Improvements

Made upon this claim by claimants or grantors consist of a shaft 4x6 ft. 12 ft. deep.

S 75° 40' E 198 ft. from Post 1. M. No 1. There are Iron Croppings along the center line of claim exposed in R.R. cut. S 66° 30' E. from 380. to 450. ft. from Post. No 1.

There is not at this date Five hundred dollars worth of improvements upon the claim.

The N.W. cor of an adobe House 34x54 ft. bears S 87° 26' E 376. ft. from Post. No 1.

A Well. bears N 84° 50' E 415. ft. from Post. No 1.

The above described House, was not built. nor the well sunk by the present owners of and claimants or their grantors.

Instruments used a young's Improved Solar Transit and steel tape.

Wax and courses taken by use of the Solar apparatus.

A. G. Howe

U. S. Deputy Mineral Surveyor

Tombstone

May 27th 1879

FINAL OATHS FOR SURVEYS.

LIST OF NAMES.

A list of the names of the individuals employed by H. G. Howe
 United States Deputy Mineral Surveyor, to assist in running, measuring, and marking the lines
 corners and boundaries described in the foregoing field notes of the survey of the mining claim
 of Chas Granville Johnston
 known as the Cleveland
 and showing the respective capacities in which they acted.

Geo F Duncan, Chainman.
 _____, Chainman.
 _____, Axman.
 _____, Flagman.

FINAL OATHS OF ASSISTANTS.

we, Geo F Duncan
 and _____, do solemnly swear that we assisted
H. G. Howe, United States Deputy Mineral Surveyor, in marking the corners and
 surveying the boundaries of the mining claim of
Chas Granville Johnston
 _____, known as the
Cleveland, represented
 in the foregoing field notes as having been surveyed by said deputy mineral surveyor and under
 his direction; and that said survey has been in all respects, to the best of our knowledge and
 belief, faithfully and correctly executed, and the corner and boundary monuments established
 according to law and the instructions furnished by the United States Surveyor-General for
Arizona.

James F. Duncan, Chainman.
 _____, Chainman.
 _____, Axman .
 _____, Flagman.

Subscribed and sworn to by the above-named persons before me
 this 8th day of May, 18 89.

S. C. Bennie
 Notary Public

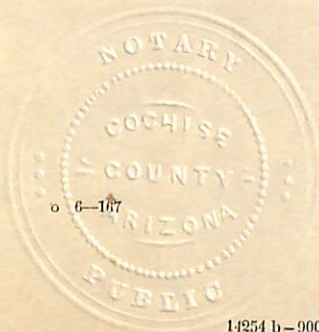

FINAL OATH OF U. S. DEPUTY MINERAL SURVEYOR.

I, A. G. Howe, U. S. Deputy Mineral Surveyor, do solemnly swear that, in pursuance of instructions received from the United States Surveyor General for Arizona, dated May 3rd, 1889, I have, in strict conformity to the laws of the United States, the official regulations and instructions thereunder, and the instructions of said Surveyor General, faithfully and correctly executed the survey of the Mining Claim of Charles Granville Johnston, known as the Cleveland mine, situate in the Warren Mining District, Cochise County, Arizona, in Section , Township No. , Range No. , and designated as Survey No. , as represented in the foregoing field notes, which accurately show the boundaries of said mining claim as distinctly marked by monuments on the ground, and described in the attached copy of the location certificate, which was received by me from the Surveyor General with said instructions, and that all the corners of said survey have been established and perpetuated in strict accordance with the law, official regulations and instructions thereunder; and I do further solemnly swear that the foregoing are the true and original field notes of said survey and my report therein, and that the labor expended and improvements made upon said mining claim by claimant or his grantors are as therein fully stated, and that the character, extent, location and itemized value thereof are specified therein with particularity and full detail, and that no portion of said labor or improvements so credited to this claim has been included in the estimate of expenditures upon any other claim.

A. G. Howe
U. S. Deputy Mineral Surveyor.

Subscribed and sworn to by the said A. G. Howe,
U. S. Deputy Mineral Surveyor, before me Geo H Daily
Clk Dist Court this 24th
day of May, 1889.

Geo H Daily
Clk Dist Court

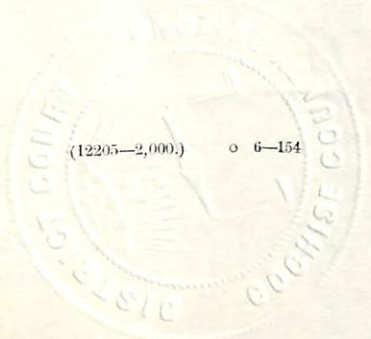

Filed and recorded at request of
 G. S. Bradshaw, January 17th A. D. 1887
 at 9 a.m.

W. F. Bradley
 County Recorder

TERRITORY OF ARIZONA, }
 County of Cochise. } ss.

I, W. F. Bradley, County Recorder in and for the County of Cochise, do hereby certify that the above and foregoing is a full, true and correct copy of a Location notice of the Cleveland Mine Tombstone Mining District as appears of record now in my office in Book 11, Page 266.

In witness whereof, I have hereunto set my hand and affixed my official seal, at my office, in Tombstone, this 2nd day of May, A. D. 1889
W. F. Bradley
 County Recorder.

For Sale by W. B. MONMONIER, OCCIDENTAL NEWS DEPOT, Allen Street, Tombstone, A. T.

LOCATION NOTICE.

NOTICE IS HEREBY GIVEN, that the undersigned, in compliance with the requirements of the Mining Act of Congress, approved May 10th, 1872, I have this day located and claim 900 hundred linear feet along the course of this lead, lode or vein of mineral bearing quartz, and 300 feet in width on each side of the middle of said lead, lode or vein, situate in the Warent Mining District, County of Cochise Territory Arizona, and more particularly described as follows, to wit:

COMMENCING at this monument of stones, being the center of the North and of claim, and upon which this notice is posted; thence West 200 feet to a monument of stones, thence South 900 feet to a monument of stones, thence East 300 feet to a monument of stones, being the center of the South end of claim; thence East 300 feet to a monument of stones, thence North 900 feet to a monument of stones, thence West 300 feet to the place of beginning.

THIS CLAIM as claim situated in the Warent Mining District County of Cochise about a Half mile from Beebe in the Territory of Arizona

and shall be known as the Cleveland Mine.
 Located January 1 1887
 Location
N. F. Quirk,

PLAT
 of the
 CLEVELAND MINING CLAIM
 WARREN MINING DISTRICT
 COCHISE COUNTY
 ARIZONA.

Containing 12.88 Acres.
 Var 11° 35' East,
 Scale 200 ft = 1 inch,

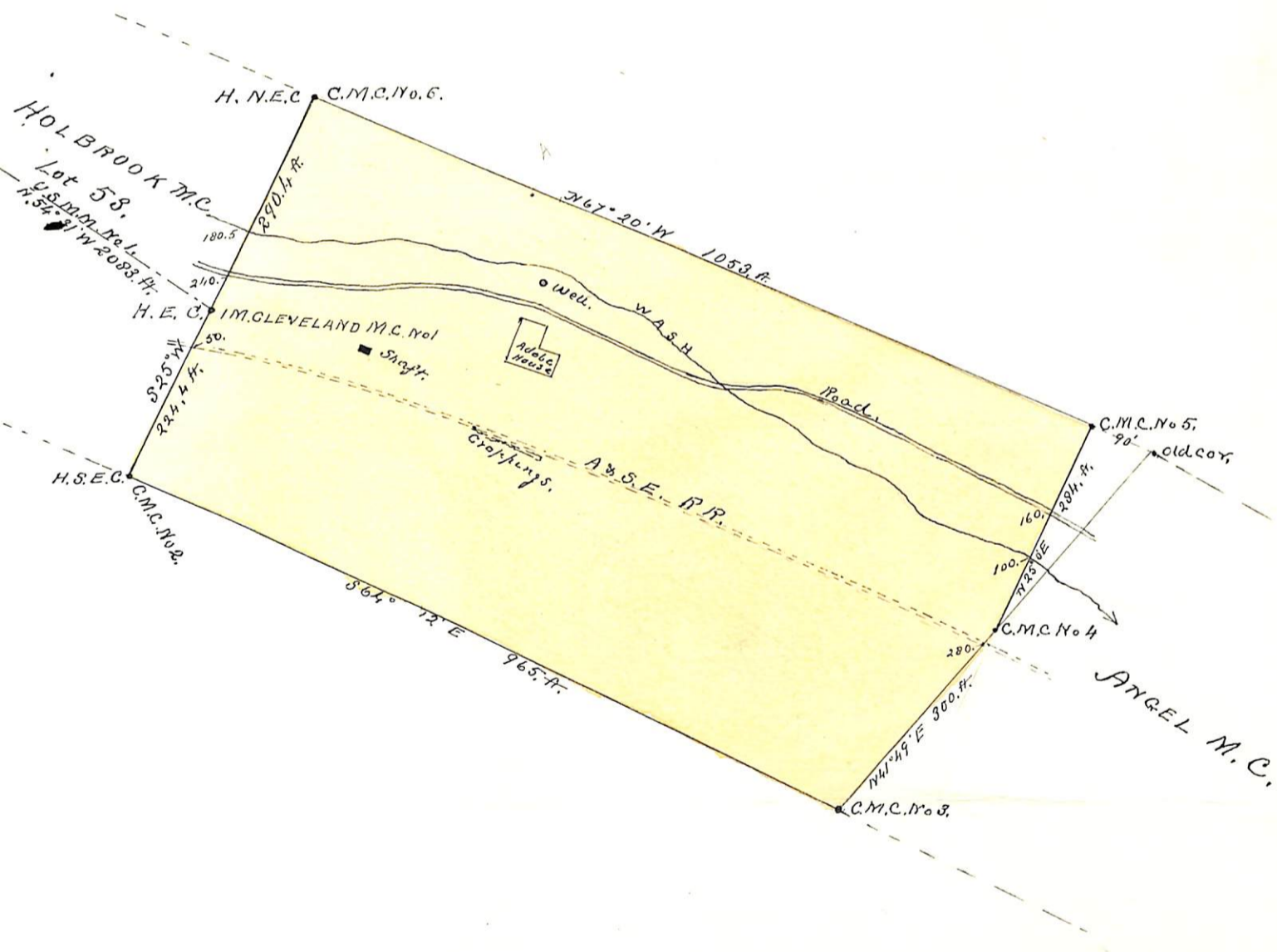

Surveyor General's Certificate of Approval of Field Notes and Survey of Mining Claim.

Department of the Interior,

Office of U. S. Surveyor General,

Tucson A.T.

June 5th, 1889.

I, U. S. Surveyor General for *Arizona*,

do hereby certify that the foregoing and hereto attached Field Notes and Return of the Survey of the Mining Claim of

Chas Emerville Johnston,

, known as the

"Cleveland"

situate in *Warren* mining district,

Cochise County, *Arizona*

in Section *—*, Township No. *—*, Range No. *—*

, designated as Survey No. *—*

executed by *H. G. Stover*, U. S. Deputy Mineral

Surveyor, *May 9th*, 1889, under my instructions dated

May 3rd, 1889, have been critically examined and the

necessary corrections and explanations made, and the said Field Notes and Return, and

the Survey they describe, are hereby approved. A true copy of the copy of the location

certificate filed by the applicant for survey is included in the field notes.

John Hise
U. S. Surveyor General for *Arizona*