

MS.

0

0

8

8

2



(4-683.)

Mineral Survey No. 882

Lot No. 42

Prescott Land District.

### FIELD NOTES

OF THE SURVEY OF THE MINING CLAIM OF

Congress Gold Mining Co.

KNOWN AS THE

Why Not.

Martinez Mining District.

Yavapai County, Arizona

Section     , Township 10 N, Range 6 W

Surveyed under instructions dated Dec 19<sup>th</sup>, 1888,

by C B Foster,  
U. S. Deputy Mineral Surveyor.

Claim located May 20<sup>th</sup>, 1887.

Survey commenced January 15<sup>th</sup>, 1889.

Survey completed January 15<sup>th</sup>, 1889.



# PRELIMINARY OATHS,

FOR SURVEYS OF MINING CLAIMS AND MILL-SITES.

We, Thos Woodlock and W. E. Baker

do solemnly swear that we will faithfully execute the duties of Chain Carriers; that we will level the chain upon uneven ground, and plumb the tally pins, whether by sticking or dropping the same; that we will report the true distance to all notable objects, and the true lengths of all lines that we assist in measuring, to the best of our skill and ability.

Thos Woodlock  
W. E. Baker

SWORN to and subscribed before me, this 12<sup>th</sup> day

of January 1889  
C. B. Foster  
Notary Public

*C. B. Foster*

I, Jos Bishop

do solemnly swear that I will well and truly perform the duties of Assessor  
according to instructions given me,  
to the best of my skill and ability.

Jos Bishop

SWORN to and subscribed before me, this 12 day

of January 1889  
C. B. Foster  
Notary Public

*C. B. Foster*



Field Notes

of the survey of the  
 Why Not Mining Claim  
 in the Martinez Mining District  
 Yavapai County Arizona,  
 Claimed by Congress Gold Mining  
 Company.

Surveyed by C. B. Foster U. S. Deputy  
 Mineral Surveyor under  
 instructions from the U. S.  
 Surveyor General of date  
 December 19<sup>th</sup> 1888.

Survey Commenced Jan'y 15<sup>th</sup> 1889  
 " Completed " " "

Description of Survey  
 Beginning at the Initial Mon.  
 mentioned in location notice and  
 marking S. E. Center end of claim  
 where I mark I. M. N. N. No 1. on N  
 face of granite boulders projecting  
 above surface 4 ft high by 3 x 4  
 ft and on N side build mound of  
 stones.

U. S. Min. Mon. No 1. bears N 51° W  
 1630 feet.

Thence S 44° 45' W  
 7a 14° 20' East

300 To loc. mon. where I marked N. N. No 2  
 on granite rock in place projecting  
 above surface, 16 in high by 12 ft  
 square, and on S side build mound  
 of stones



Text

Thence  $N 45^{\circ} 15' W$   
To  $14^{\circ} 20' East$

- 240 To road bears  $N$  and  $S$ .  
1130 " " " " "  
1460 " Creek flows  $S$ .  
1500 " loc. mon. where I set a granite stone  
 $24 \times 12 \times 10$  ins one foot in ground and  
surrounded same with mound of  
stones. Stone marked  $N.N. No 3$ .

Thence  $N 44^{\circ} 45' E$   
To  $14^{\circ} 20' East$

- 40 To creek flows  $S$ .  
300 " loc. mon. at  $N.W.$  center end of  
claim where I set a quartzite rock  
 $20 \times 10 \times 8$  ins one foot in ground and  
surround same with mound of stones.  
Stone marked  $N.N. No 4$ .

Thence  $N 44^{\circ} 45' E$  (same course)  
To  $14^{\circ} 20' East$

- 300 To loc. mon. where I mark  $N.N. No 5$   
on flat surface of granite rock  
projecting above surface 6 in.  
high by 3ft square and on  $N$  side  
build mound of stones.

Thence  $S 45^{\circ} 15' E$   
To  $14^{\circ} 20' East$

- 1500 To loc. mon. where I mark  $N.N. No 6$   
on west face of granite boulder  
projecting above surface 3ft  
high by 3ft square.

Thence  $S 44^{\circ} 45' W$   
To  $14^{\circ} 20' East$

- 300 To mon. and stone  $S.M.N.N. No 1$  place  
of beginning.

Area

Total and Net Area of Claim 20.66 Acres

Location

This claim is located in Martinez  
Mining District, Yavapai County,  
Arizona, and is on unsurveyed land.



The location of the "Why  
Not" Mining claim  
embraces the same ground  
as included in the "Cumberland"  
Mining claim officially  
surveyed in May 1880.



## Improvements

Made upon this claim by Claimant or grantors consist of:

A cut 4x4 by 4 ft deep, bears N 44° W 250 ft to mon. I.M.N.N. No 1.

A shaft 20 ft deep by 8x6 ft bears N 47° W 300 ft from mon. I.M.N.N. No 1.

A cut 20 ft long by 12 ft wide and 4 ft deep bears N 45° W 340 ft from mon. I.M.N.N. No 1.

A shaft 85 ft deep, by 8x6 ft timbered & lagged, bears N 45° W, 1300 ft from mon. I.M.N.N. No 1.

A cut 4 ft deep by 6x4 ft bears N 45° W, 1420 ft from mon. I.M.N.N. No 1.

A cut 5 ft deep 6x4 ft bears N 45° W, 1470 ft from mon. I.M.N.N. No 1.

I hereby certify that the value of said improvements exceeds the sum of five hundred dollars.

There have been no improvements made by other parties on this claim.

Instruments used a Gurby solar transit and 50 ft steel chain.

~~and course~~ determined by use of solar apparatus.

Jan'y 15<sup>th</sup> 1889.

C. B. Foster  
U.S. Dep. Min. Surveyor.



United States Land Office.

7

Puscott Ariz

May 29<sup>th</sup>, 1889

J. E. Purzef Register with  
U. S. Land office at Puscott  
Arizona. do hereby Certify  
that the record of this office  
do not show that there was ever  
filed in this said office, an appli-  
cation for the Cumberland Mining  
Claim in the Martinez Mining  
district Ariz

J. E. Purzef  
Register



# FINAL OATHS FOR SURVEYS.

## LIST OF NAMES.

A list of the names of the individuals employed by C. B. Foster  
 United States Deputy Mineral Surveyor, to assist in running, measuring, and marking the lines  
 corners and boundaries described in the foregoing field notes of the survey of the mining claim  
 of Congress Gold Mining Company  
 known as the Why Not  
 and showing the respective capacities in which they acted.

Thos Woodlock, Chairman.  
W. E. Baker, Chairman.  
Jos Bishop, Axman.  
 \_\_\_\_\_, Flagman.

## FINAL OATHS OF ASSISTANTS.

We Thos Woodlock, W. E. Baker  
 and Jos Bishop, do solemnly swear that we assisted  
C. B. Foster, United States Deputy Mineral Surveyor, in marking the corners and  
 surveying the boundaries of the mining claim of Congress  
Gold Mining Company  
 \_\_\_\_\_, known as the  
Why Not, represented  
 in the foregoing field notes as having been surveyed by said deputy mineral surveyor and under  
 his direction; and that said survey has been in all respects, to the best of our knowledge and  
 belief, faithfully and correctly executed, and the corner and boundary monuments established  
 according to law and the instructions furnished by the United States Surveyor-General for  
Arizona

Thos Woodlock, Chairman.  
W. E. Baker, Chairman.  
Jos Bishop, Axman .  
 \_\_\_\_\_, Flagman.

Subscribed and sworn to by the above-named persons before me  
 this 16 day of January, 1889

C. B. Foster

C. B. Foster  
 Notary Public



AFFIDAVIT OF FIVE HUNDRED DOLLARS IMPROVEMENTS.

WE, C. A. Randall and Chas. Allen

of lawful age, being first duly sworn according to law, depose and say that we are acquainted with the W. H. Cat

mining claim, situated in

Martinez Mining District, Yavapai County, Arizona

Territory, for which Congress Gulch and Mining Company

has made application for survey prior to application for patent under the provisions of the act of Congress approved May 10, 1872, and that the labor done and improvements made thereon by the applicant and its grantors exceed Five Hundred Dollars in value, and further that we are not personally interested in said mine.

C. A. Randall  
Chas. Allen

TERRITORY OF ARIZONA.

County of Yavapai } ss.

SWORN to and subscribed before me this 16<sup>th</sup> day  
of January, 1889.

W. B. Foster  
(8426-100.)

W. B. Foster  
Notary Public



(4-686.)

## FINAL OATH OF U. S. DEPUTY MINERAL SURVEYOR.

I, C. P. Foster, U. S. Deputy Mineral Surveyor, do solemnly swear that, in pursuance of instructions received from the United States Surveyor General for Arizona, dated December 19, 1888. I have, in strict conformity to the laws of the United States, the official regulations and instructions thereunder, and the instructions of said Surveyor General, faithfully and correctly executed the survey of the Mining Claim of Congress Gold Mining Company, known as the Why not Mine, situate in Martinez Mining District, Yavapai County, Arizona, in Section         , Township No.         , Range No.         , and designated as Survey No.         , as represented in the foregoing field notes, which accurately show the boundaries of said mining claim as distinctly marked by monuments on the ground, and described in the attached copy of the location certificate, which was received by me from the Surveyor General with said instructions, and that all the corners of said survey have been established and perpetuated in strict accordance with the law, official regulations and instructions thereunder; and I do further solemnly swear that the foregoing are the true and original field notes of said survey and my report therein, and that the labor expended and improvements made upon said mining claim by claimant or 16 grantors are as therein fully stated, and that the character, extent, location and itemized value thereof are specified therein with particularity and full detail, and that no portion of said labor or improvements so credited to this claim has been included in the estimate of expenditures upon any other claim.

C. P. Foster  
U. S. Deputy Mineral Surveyor.

Subscribed and sworn to by the said C. P. Foster,  
U. S. Deputy Mineral Surveyor, before me Henry J. Andrews  
a Notary Public this 9<sup>th</sup>  
day of February, 1889.

Henry J. Andrews  
Notary Public



Whynot.

Notice of Location.

Know all Men by these Presents: That the undersigned have this day Located Fifteen Hundred (1500) linear feet of this vein or lode, bearing precious metals, with all dips, spurs, angles and variations, with surface ground Three Hundred (300) feet on each side of the centre of vein, with all Mineral Deposits contained therein, and all Timber growing within the limits of said claim, and all Water and Water Privileges thereon or appurtenant thereto, under and according to the provisions of the Mining Laws of the United States, under which it is Located.

This claim commences at this Monument and Notice placed upon the ledge, and runs Fifteen Hundred (1500) feet in a Northerly Westerly direction along the ledge.

The Exterior boundaries are as follows, viz: commencing at this Monument and Notice and running Three Hundred (300) feet in an North easterly direction to monument at N. E. corner of claim; thence in a northerly westerly direction parallel with ledge Fifteen Hundred (1500) feet to monument at N. W. corner of claim; thence in a South westerly direction at right angles across the ledge Six Hun-



12

dred (600) feet to monument at S. W. corner of claim thence parallel with the lode in an easterly direction Fifteen Hundred (1500) feet to monument at S. E. corner of claim, thence at right angles across the ledge in an northerly direction Three Hundred (300) feet to monument upon the ledge and place of beginning.

This ledge may be more generally described as situated in the Martinez Mining District and formerly known as the Cumberland Mining claim one mile and a half from Frinks ranch Martinez creek this claim shall be known as the Whynot Yavapai County, Arizona, in Mining District, Yavapai County, Arizona Territory, and shall be known as the Whynot Mine.

Dated on the ground this 20 day of  
May 1887.

J. W. McGowan.  
Nixon Palmer

Recorded at the request of J. W. McGowan  
July 25<sup>th</sup> A. D. 1887 at 4 o'clock P. M. in Book  
24 of Mines, Records of Yavapai County,  
Arizona, pages 200 & 201.



E. J. F. Horne  
County Recorder.



Territory of Arizona. }  
County of Yavapai. } ss.

I, E. J. F. Horne County Recorder, in and

for the County of Yavapai, in the Territory of Arizona, and Custodian of the Records thereof, do hereby certify that I have compared the above and foregoing with, and the

same is a full, true and correct copy of *the original Location Notice of the "Whymot" Lode Mining Claim, situate, lying and being in the Martinez Mining District in Yavapai County, Arizona Territory; As the same appears of record in this office.*



Given under my hand and seal of office this 13<sup>th</sup> day of December A. D. 1888...

E. J. F. Horne  
County Recorder.  
Yavapai Co. A.T.



Certified Copy

Location Notice

"Whynot"

Mining Claim



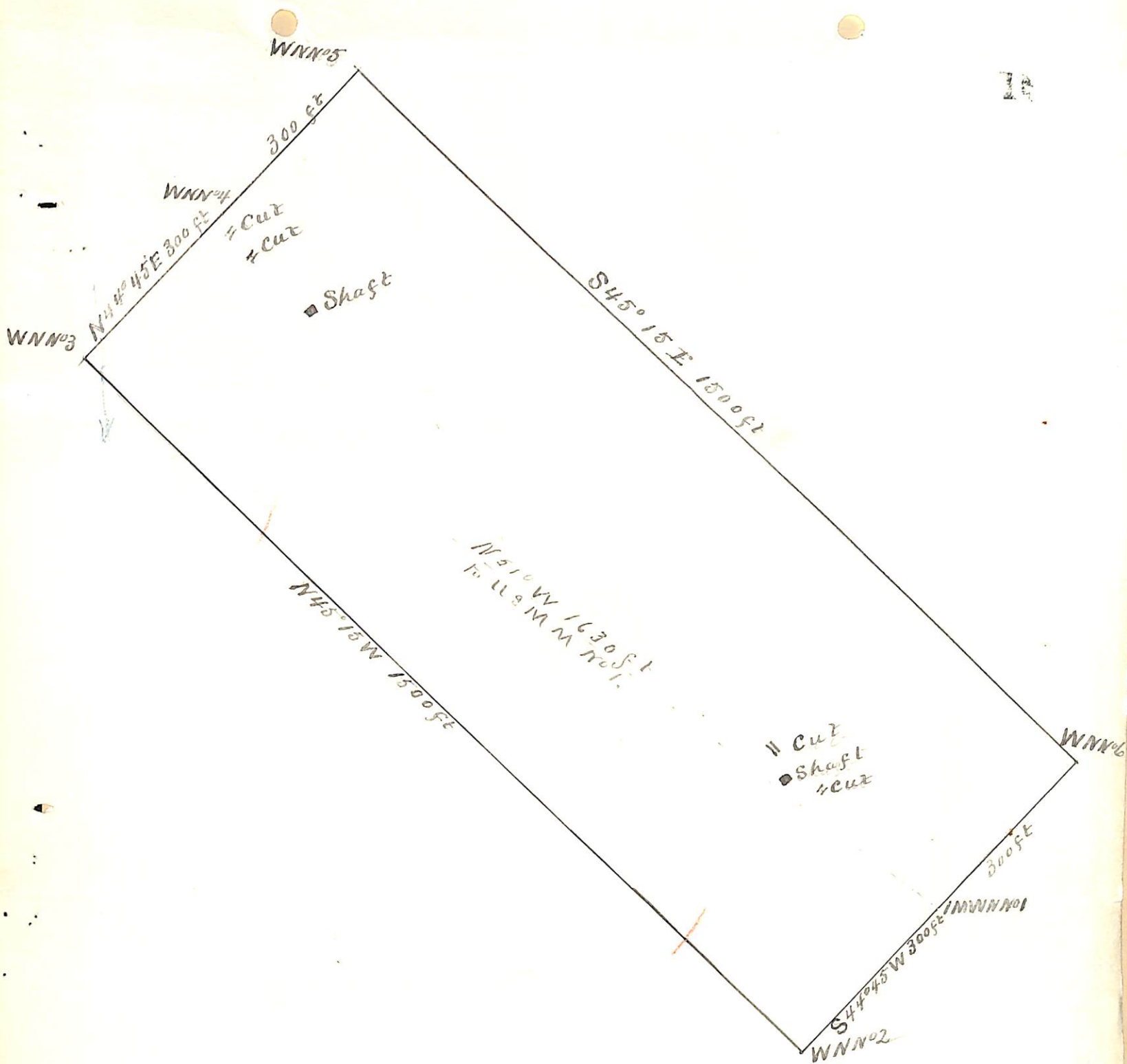

Plat  
of the  
**WHY NOT**

Mining Claim

Situate in  
Martinez Mining District  
Yavapai County Arizona.

Claimed by  
Congress Gold Mining Co.

Surveyed by C. B. Foster U.S.D.S.

JAN 15. 1889

Contains 20.66 Acres - Scale = 100 ft to 1 inch

Var 14° 20' E



(4-687.)

# Surveyor General's Certificate of Approval of Field Notes and Survey of Mining Claim.

Department of the Interior,

Office of U. S. Surveyor General,

*Tucson A.T.*

*June 24<sup>th</sup>*, 1889.

I, U. S. Surveyor General for *Arizona*,

do hereby certify that the foregoing and hereto attached Field Notes and Return of the Survey of the Mining Claim of

*Congress East Mining Co.*

, known as the

*Why Not*

situate in *Martinez* mining district,

*Yavapai* County, *Arizona*

in Section *—*, Township No. *—*, Range No. *—*, designated as Survey No. *—*

executed by *C. B. Foster*, U. S. Deputy Mineral

Surveyor, *January 15<sup>th</sup>*, 1889, under my instructions dated

*Dec 19<sup>th</sup>*, 1888, have been critically examined and the

necessary corrections and explanations made, and the said Field Notes and Return, and

the Survey they describe, are hereby approved. A true copy of the copy of the location

certificate filed by the applicant for survey is included in the field notes.

*John Hise*

U. S. Surveyor General for *Arizona*

o 6-1c2