

MS

0

0

8

8

8

(4-683.)

Mineral Survey No. 888

Lot No. 37

Prescott Land District.

FIELD NOTES

OF THE SURVEY OF THE MINING CLAIM OF

Robert Campbell Et Al.

KNOWN AS THE

HOME STAKE

Butte Valley Mining District.

Yavapai County, Arizona Territory

Section _____, Township 37N, Range 8E

Surveyed under instructions dated July 12th, 1889,

by Francis B. Jacobs,
U. S. Deputy Mineral Surveyor.

Claim located February 4th, 1888.

Survey commenced July 22nd, 1889.

Survey completed July 22nd, 1889.

PRELIMINARY OATHS OF ASSISTANTS IN SURVEY OF MINING CLAIM.

WE, John H. McLooney and John W. Ross,
do solemnly swear that we will well and faithfully execute the duties of chain carriers;
that we will level the chain upon even and uneven ground and plumb the tally-pins,
either by sticking or dropping the same; that we will report the true distance to all
notable objects, and the true length of all lines that we assist in measuring, to the best
of our skill and ability, and in accordance with instructions given us, in the survey of
the Mining Claim of Robert Campbell et al.
None, known as the
Noone Stake
situate in Butte Valley mining district,
Yavapai County, Arizona Territory
in Section _____, Township No. _____, Range No. _____

John H. McLooney, Chainman.
John W. Ross, Chainman.

Subscribed and sworn to by the above-named persons before
me this 15th day of July, 1889.

T. G. Norris,
Notary Public.

I, John H. McLooney, do solemnly swear that I will well and
truly perform the duties of axeman, in the establishment of corners and other duties,
according to instructions given me and to the best of my skill and ability, in the survey
of the Mining Claim of Robert Campbell et al.
known as the Noone Stake,
more fully described in the preceding affidavit.

John H. McLooney, Axeman.

Subscribed and sworn to by the said John H. McLooney
before me this 15th day of
July, 1889.

T. G. Norris,
Notary Public.

I, John W. Ross, do solemnly swear that I will
well and truly perform the duties of flagman, in the establishment of corners and other
duties, according to instructions given me and to the best of my skill and ability, in the
survey of the Mining Claim of Noone Stake Robert Campbell et al.
known as the Noone Stake,
more fully described in the preceding affidavit.

John W. Ross, Flagman.

Subscribed and sworn to by the said John W. Ross
before me this 15th day of
July, 1889.

T. G. Norris,
Notary Public.

Field Notes
of the Survey of the
Home Stake Mining Claim
in the Butte Valley Mining District
Yavapai County Arizona

Claimed by Robt Campbell et al.
Surveyed by Francis B. Jacobs
U.S. Deputy Mineral Surveyor
Under instructions from the Sur-
veyor General of date July 12th 1889

Survey Commenced July 22nd 1889
Survey Completed July 22nd 1889

Description of Survey

Beginning at the discovery monument
mentioned in the Location notice

I run $N 68^{\circ} 10' E$.

Var. $13^{\circ} 40' E$.

200 to the northeasterly end center of claim
when I set cedar post 4x4 inches 5 feet
long 1 ft in ground and surrounded
same with mound of stone and earth
Post marked H.S. no. 1

From which U.S. Min. mon- no 1

Is $N. 59^{\circ} 30' E - 316.2$ feet

Cedar tree 14 ins dia - marked B.T. H.S. no 1

Bears $N 73^{\circ} 13' W 32$ feet

Pine tree 14 ins dia - marked B.T. H.S. no 1

Bears $S 3^{\circ} 45' W 41.5$ feet

Thence $S. 21^{\circ} 50' E$.

Var $13^{\circ} 40' E$

300 to S.E. Cor. when I set a cedar stake
4 ins dia 1 1/2 feet in ground surrounded
same with mound of earth and stone
stake marked H.S. no 2

Pine tree 10 ins dia marked B.T. H.S. no 2

Bears $S 84^{\circ} 6' W 22$ feet

Feet

Thence S. $68^{\circ}10' N$
 Var. $13^{\circ}40' E$
 1500 To S.W. Cor of the claim when I set
 stake 4 ins dia 5 ft long 2 ft in the ground
 and surrounded same with mound
 of earth
 Post marked H.S. no 3
 Cedar tree 30 ins dia marked B.T. H.S. no 3
 Bears N. $58^{\circ}33' E$. 300 feet
 Original location former post
 Bears N. $55^{\circ} E$. 382 feet

Thence N. $21^{\circ}50' N$
 Var $13^{\circ}40' E$
 300 To S.W. center end of the claim.
 when I set cedar stake 4 ins dia 5 ft long
 2 ft in ground surrounded same
 with mound of earth
 Post marked H.S. no 4

Thence N. $21.50' N$. (same course)
 Var $13^{\circ}40' E$
 300 To N.W. cor of the claim when I set
 cedar stake 4 ins dia set in the ground
 1 1/2 feet surrounded same with mound
 of earth Post marked H.S. no 5
 Alder tree 12. ins dia marked B.T. H.S. no 5
 Bears S. $32.11' E$. 92.2 feet

Thence N. $68^{\circ}10' E$
 Var $13.40' E$
 100 To top of sand stone mole
 152 To N.E. side of mole
 590 To when line runs through center of
 cut in ore 4 x 8 ft 3 ft deep
 700 To brow of hill descending
 800 To center of gulch Bears N and S
 900 To top of sand stone ridge Bears N & S
 1000 To center of gulch Bears N & S.
 1500 To N.E. Cor of the claim when I
 set cedar stake 4 ins dia 2 ft in the
 ground surrounded same with mound of
 earth

Feet

Post marked H.S. No 6
Order Iron 24 in dia marked B.T. H.S. No 6
Bears S. 17° 18' E. 52 ft

S
Shence ~~N~~^S 68° 10' E
Var. 13° 40' E

300 So Mon and stake marked H.S. No 1
and place of beginning

Area —
Total Area (no conflicts) 20.66 Acre

Location

This claim is located in a southerly direction from Lees Ferry about 20 miles

Improvements

Made upon this claim by claimants, consist of a dis-shaft 546.17 ft deep S 67° 30' W. 180.8 ft from post marked H.S. No 1 shaft 546.10 ft deep S 35° 30' W. 164 ft from Post marked H.S. No 1 shaft 546.18 ft deep with mudlass and riging for hoisting S. 46° 20' W. 184 ft from Post marked H.S. 1 shaft 547.31 ft deep with mudlass and framework for hoisting ^{4 ft drift at bottom} S 79° - W. 267 ft. Open Cut 6+18. 3 ft deep N 18° - W 229 ft from a station 500 ft S 68° 10' W (on the line) from stake marked H.S. No 1 Open Cut 4+8. 3 ft deep N 19° 30' W. ^{225 ft} from same point as above Open cut 8+18. 6 ft N 54° W. 410 ft from same point as above And I hereby certify that the value of said improvements exceeds the sum of Five Hundred dollars

A stone House 16+24- N 16° 30' E
 65 ft from the station 500 ft S 68.10 ft
 from stake marked H.S. m 2
 This house was built by the present
 locators and another person prior
 to locations of July 1888
 This is the only improvements made
 by other parties on this claim

Instrument used a Gurley
 Mountain Transit with Burt Solar
 attachment and 100 feet Chestman
 steel tape
 Ties and courses taken with solar
 apparatus

Francis B. Jacobs
 U.S. Deputy Mineral Surveyor
 Flagstaff A.T. August 6th 1889

AFFIDAVIT OF FIVE HUNDRED DOLLARS IMPROVEMENTS.

WE, John H. McCooey and John W. Ross
of lawful age, being first duly sworn according to law, depose and say that we are acquainted with
the Home Stake
_____ mining claim, situated in Butte
Vally Mining District, Yavapai County, Arizona
Territory, for which Robt Campbell and et al
have made application for survey prior to application for patent under the provisions of the act
of Congress approved May 10, 1872, and that the labor done and improvements made thereon by
the applicant and grantor exceed Five Hundred Dollars in value, and further that
we are not personally interested in said mine.

John H. McCooey
John W. Ross

TERRITORY OF ARIZONA. }
County of Yavapai } ss.

SWORN to and subscribed before me this Twenty Ninth day
of July, 1887.

J. G. Horn's
Notary Public.

FINAL OATHS FOR SURVEYS.

LIST OF NAMES.

A list of the names of the individuals employed by James B. Jacobs
 United States Deputy Mineral Surveyor, to assist in running, measuring, and marking the lines
 corners and boundaries described in the foregoing field notes of the survey of the mining claim
 of Robt Campbell et al
 known as the Home State
 and showing the respective capacities in which they acted.

John H. McCoy, Chairman.
John W. Ross, Chairman.
John H. McCoy, Axman.
John W. Ross, Flagman.

FINAL OATHS OF ASSISTANTS.

We, John H. McCoy
 and John W. Ross, do solemnly swear that we assisted James B. Jacobs
Jacobs, United States Deputy Mineral Surveyor, in marking the corners and
 surveying the boundaries of the mining claim of Robt Campbell
et al

known as the Home State, represented
 in the foregoing field notes as having been surveyed by said deputy mineral surveyor and under
 his direction; and that said survey has been in all respects, to the best of our knowledge and
 belief, faithfully and correctly executed, and the corner and boundary monuments established
 according to law and the instructions furnished by the United States Surveyor-General for
Arizona

John H. McCoy, Chairman.
John W. Ross, Chairman.
John H. McCoy, Axman.
John W. Ross, Flagman.

Subscribed and sworn to by the above-named persons before me
 this Twenty Ninth day of July, 1889.

J. L. Smith
 Notary Public.

FINAL OATH OF U. S. DEPUTY MINERAL SURVEYOR.

I, Francis B. Jacobs, U. S. Deputy Mineral Surveyor, do solemnly swear that, in pursuance of instructions received from the United States Surveyor General for Arizona Ter, dated July 12th, 1889, I have, in strict conformity to the laws of the United States, the official regulations and instructions thereunder, and the instructions of said Surveyor General, faithfully and correctly executed the survey of the Mining Claim of Robt Campbell Et. al., known as the Home Stake, situate in Butte Valley Mining District, Yavapai County, Arizona, in Section _____ Township No. _____ Range No. _____ and designated as Survey No. 888, as represented in the foregoing field notes, which accurately show the boundaries of said mining claim as distinctly marked by monuments on the ground, and described in the attached copy of the location certificate, which was received by me from the Surveyor General with said instructions, and that all the corners of said survey have been established and perpetuated in strict accordance with the law, official regulations and instructions thereunder; and I do further solemnly swear that the foregoing are the true and original field notes of said survey and my report therein, and that the labor expended and improvements made upon said mining claim by claimant or _____ grantors are as therein fully stated, and that the character, extent, location and itemized value thereof are specified therein with particularity and full detail, and that no portion of said labor or improvements so credited to this claim has been included in the estimate of expenditures upon any other claim.

Francis B. Jacobs
U. S. Deputy Mineral Surveyor.

Subscribed and sworn to by the said Francis B. Jacobs,
U. S. Deputy Mineral Surveyor, before me T. G. Morris a notary
public Yavapai County, Ar. this 8th
day of August, 1889.

T. G. Morris
Notary Public

TERRITORY OF ARIZONA,)

10

County of Yavapai.)

ss.

I, CHARLES H. AKERS, County Recorder in and for said County and Territory, and Custodian of the Records thereof, do hereby certify that I have compared the above and foregoing with, and the same is a full, true and correct copy of *the "Hamm Slack" mine recorded in Book 25 of mine pages 288 Records of Yavapai County Arizona*

Records of Yavapai County, Arizona.

In Witness Whereof, I have hereunto set my hand and affixed my official seal this *6th* Day of *July* A. D. 18*89*
Chas. Akers

County Recorder.

NOTICE OF LOCATION

.....

Notice is hereby given, that the undersigned having complied with the requirements of Section 2324 of the Revised Statutes of the United States and the Local Laws, Customs and Regulations of this District, have located fifteen Hundred feet in length, and *25 Hundred feet* in width on ³⁰⁰ this the *Home Stake* ~~mine~~, Vein or Deposit, bearing Gold, Silver and other precious metals situated in Butte Valley Mining District, Yavapai County,

Arizona Territory; the location being described and marked on the ground as follows, to-wit: Running in a north-easterly direction *200* feet; and in a south-westerly direction *1300* feet, to the monument and stake in the center of the discovery ^{on the monument} and the side lines are as described ~~in the Location Notice~~ ^{being 300 feet on each side of the} Discovery Monument.

This mine or location is about 35 miles in a south-westerly direction from Navajo Mountains and about 25 miles from Lees' Ferry in a north-easterly course.

The mining claim above described, shall be known as the *Home Stake* mine. Located February 4th 1888

Names of Locators:

- (Signed) *B. Murphy*,
- (Signed) *R. Campbell*,
- (Signed) *A. Levy*,
- (Signed) *M. Monahan*.

Survey 888
Lot 37

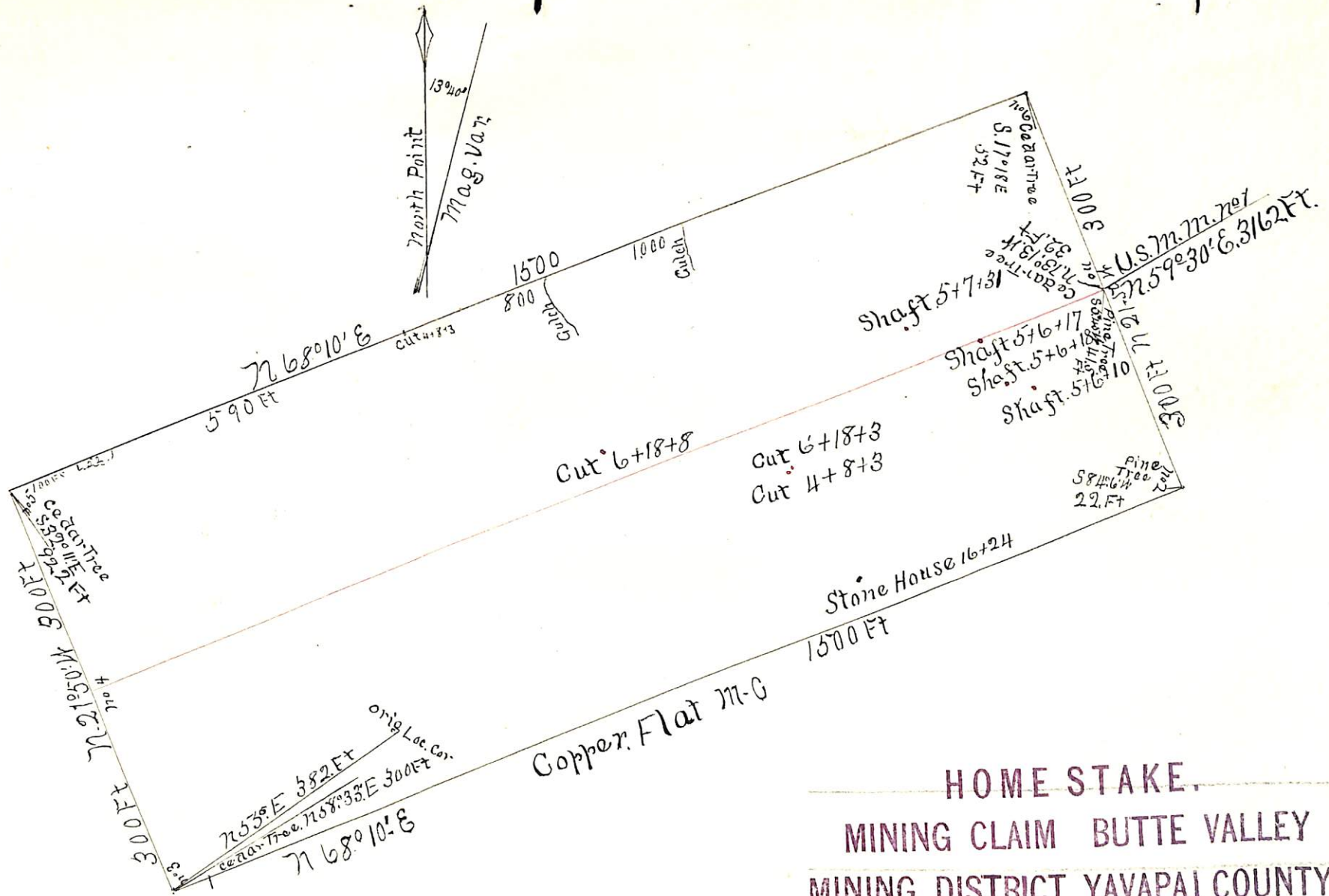

HOME STAKE.
 MINING CLAIM BUTTE VALLEY
 MINING DISTRICT YAVAPAI COUNTY.
 ARIZONA.

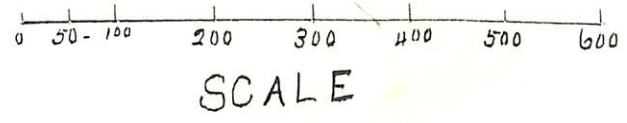

(4-687.)

Surveyor General's Certificate of Approval of Field Notes and Survey of Mining Claim.

Department of the Interior,

Office of U. S. Surveyor General,

Tucson Arizona

September 28th, 1889.

I, U. S. Surveyor General for *the Territory of Arizona*,

do hereby certify that the foregoing and hereto attached Field Notes and Return of the Survey of the Mining Claim of

Robert Campbell Et al.

....., known as the

Home Stake

situate in *Butte Valley* mining district,

Yavapai County, *Arizona*

in Section, Township No., Range No.

....., designated as Survey No. *888*

executed by *Francis B. Jacobs*, U. S. Deputy Mineral

Surveyor, *July 22nd*, 1889, under my instructions dated

July 12th, 1889, have been critically examined and the

necessary corrections and explanations made, and the said Field Notes and Return, and

the Survey they describe, are hereby approved. A true copy of the copy of the location

certificate filed by the applicant for survey is included in the field notes.

Paul Johnson
U. S. Surveyor General for *the Territory of Arizona*

0 6 - 102

UNITED STATES DEPARTMENT OF THE INTERIOR 9605 (956)
BUREAU OF LAND MANAGEMENT M.S. 888
ARIZONA STATE OFFICE

NOTICE OF CANCELLATION OF MINERAL SURVEY

The Home Stake lode, Mineral Survey No. 888, located in approx. sections 26 and 27, Township 38 North, Range 9 East (unsurveyed), Gila and Salt River Meridian, Arizona, is hereby canceled.

This claim has not been filed with the Arizona State Office, Bureau of Land Management, in accordance with Section 314, 90 STAT. 2769, (43 U.S.C. 1744).

This cancellation was necessitated to clear the record.

The Mineral Survey Plat should be noted as follows:

"Home Stake lode, M.S. 888, was canceled January 12, 2009, by memo 9605 (956) M.S. 888, which is now a part of the original field notes."

January 12, 2009
Date

Stephen H. Hansen
Chief Cadastral Surveyor of Arizona