

M
S
-

0

0

8

8

9

(4-683.)

Mineral Survey No. 889

Lot No. 88

Prescott

Land District.

FIELD NOTES

OF THE SURVEY OF THE MINING CLAIM OF

Robert Campbell Et Al.

KNOWN AS THE

LIVE PINE

Butte Valley

Mining District,

Yavapai County, Arizona Territory

Section _____, Township 3DN, Range 8E

Surveyed under instructions dated July 12th, 1889,

by Francis B. Jacobs,

U. S. Deputy Mineral Surveyor.

Claim located February 4th, 1888.

Survey commenced July 23rd, 1889.

Survey completed July 23rd, 1889.

PRELIMINARY OATHS OF ASSISTANTS IN SURVEY OF MINING CLAIM.

WE, John H. McCosoy and John W. Ross, do solemnly swear that we will well and faithfully execute the duties of chain carriers; that we will level the chain upon even and uneven ground and plumb the tally-pins, either by sticking or dropping the same; that we will report the true distance to all notable objects, and the true length of all lines that we assist in measuring, to the best of our skill and ability, and in accordance with instructions given us, in the survey of the Mining Claim of Robert Craunpfeil et al

....., known as the Live Pine situate in Butte Valley mining district, Yavapai County, Arizona Territory, in Section, Township No., Range No.

John H. McCosoy, Chainman.
John W. Ross, Chainman.

Subscribed and sworn to by the above-named persons before me this 15th day of July, 1889.

T. G. Norris
Notary Public.

I, John H. McCosoy, do solemnly swear that I will well and truly perform the duties of axeman, in the establishment of corners and other duties, according to instructions given me and to the best of my skill and ability, in the survey of the Mining Claim of Robert Craunpfeil et al

known as the Live Pine, more fully described in the preceding affidavit.

John H. McCosoy, Axeman.

Subscribed and sworn to by the said John H. McCosoy before me this 15th day of July, 1889.

T. G. Norris
Notary Public.

I, John W. Ross, do solemnly swear that I will well and truly perform the duties of flagman, in the establishment of corners and other duties, according to instructions given me and to the best of my skill and ability, in the survey of the Mining Claim of Robert Craunpfeil et al

known as the Live Pine, more fully described in the preceding affidavit.

John W. Ross, Flagman.

Subscribed and sworn to by the said John W. Ross before me this 15th day of

July, 1889.

T. G. Norris
Notary Public.

Feet

Field Notes
 of the Survey of the
 Live Pine Mining Claim
 In the Butte Valley Mining District
 Yavapai County
 Arizona

Claimed by Robt Campbell Et. al.
 Surveyed by Francis B Jacobs U.S.
 Deputy Mineral Surveyor
 Under instructions from the
 Surveyor General of date July 12. 1889

Survey Commenced July 23rd 1889
 Survey completed July 23rd 1889

Description of Survey

Beginning at the Dis. mon. men-
 tioned in the location notice
 I run S. 68° 10' W. 180 to S. 76' end
 center when I set a cedar stake
 4 ins dia 5 ft long 1 ft in the ground
 surrounded same with mound of
 stone and earth Post marked L.P. 1

Thence S 21° 50' E
 Var 13° 40' E

W

300

to S^W cor of the claim when I set
 cedar post 4 ins dia 5 ft long 1 ft in
 the ground surround same with
 mound of stone and earth post marked L.P. No 2
 large sand stone in place marked B.S.
 L.P. No 2. B.S. W 44° 16' W 26 ft

Original location cor B.S. S 44° 20' E 24.5 ft

Thence N 68° 10' E
 Var 13° 40' E

S

1500

to N^E cor of the claim when I set
 cedar post 4 ins dia 5 ft long 2 ft in the
 ground surrounded same with mound of
 earth

Foot

Post marked L.P. no 3.
Cedar tree 10 ins dia marked B.T. L.P. no 3
Brs. S 47° 31' W. 63 ft
Original location cor Brs S 57° 30' E. 133 ft

Thence N 21° 50' W.
Var 13° 40' E

300 To N.E. end center being cedar stake
4 ins dia 2 ft in the ground surrounded
with mound of earth post marked L.P. no 4

Thence N 71° 38' W (same course)
Var 13° 40' E

6 300 To N.W. cor of the claim when I set
cedar stake 4 ins dia 2 ft in the ground
surrounded same with mound of earth
Post marked L.P. no 5.
U.S. Min Mon. Not Brs N. 40° E.
2930 ft

Cedar tree 14 ins dia marked B.T. L.P. no 6
Brs. S 72° W. 29.3 ft
Original location cor Brs S 58° 30' E 104 ft

Thence S 68° 10' W
Var 13° 40' E

413.6 20 N.E. cor C.F. claim Post marked
C.F. no 9.

1500 20 S.W. cor of the claim being on large
sand stone in place I cut hole 1 inch
dia 1 inch deep for corner marked the
stone L.P. no 6

Cedar tree 14 ins dia marked B.T. L.P. 6
Brs N 49° 30' W. 14 inches
Original location cor Brs. N. 48° 16' E. 16 ft

Thence S 21° 50' E
Var 13.40 E

300 To mound and Post marked L.P. no 1 and
piece of beginning

Area

Total Area of this claim (no conflicts) 20.66 Acs

Location

This claim is located in north
East Yavapai County 20 miles
south of Lees Ferry

Improvements

Made upon this claim by claimants
Consist of a shaft 8'x10' 10 ft deep
N 37° E 150' from Post marked L.P. no 2
Open cut 10'x12' 4 ft deep BWN 16° E. 130
ft from Post marked L.P. no 2

Open cut 10'x12' 2 ft deep N. 16° E 100 ft from
Post marked L.P. no 2

Shaft 6'x6' 10 ft deep N 25° ^{15 ft} W from
a station 375' N 68° 10' E from Post marked L.P. no 2

Shaft 8'x10' 12 ft deep N 5° 30' W 275 ft
from above named station

Open Cut 6'x50' 4 ft deep N. 50° W. 260 ft
from above named station

And I hereby certify that the value of
said improvements exceeds the sum of
Five hundred dollars

There have been no improvements
made by other parties on this claim

Instruments used a Curley Mountain
Transit with solar attachment and
100 feet steel tape

Var and Courses taken by use of the
solar apparatus

Francis B Jacobs
U.S. Deputy Mineral Surveyor
Flagstaff Aug 7th 1889

AFFIDAVIT OF FIVE HUNDRED DOLLARS IMPROVEMENTS.

WE, John H McDoory and John W Ross
of lawful age, being first duly sworn according to law, depose and say that we are acquainted with
the Liver Pine
_____ mining claim, situated in Butter
Valley Mining District, Yavapai County, Arizona
Territory, for which Robt Campbell and et al
ha _____ made application for survey prior to application for patent under the provisions of the act
of Congress approved May 10, 1872, and that the labor done and improvements made thereon by
the applicant _____ and _____ grantor _____ exceed Five Hundred Dollars in value, and further that
we are not personally interested in said mine.

John H McDoory
John W Ross

TERRITORY OF ARIZONA. }
County of Yavapai } ss.

Sworn to and subscribed before me this Twenty Ninth day
of July, 1887.

J G Norris
Notary Public.

FINAL OATHS FOR SURVEYS.

LIST OF NAMES.

A list of the names of the individuals employed by Francis B. Jacobs
 United States Deputy Mineral Surveyor, to assist in running, measuring, and marking the lines
 corners and boundaries described in the foregoing field notes of the survey of the mining claim
 of Robt Campbell et al
 known as the Live Pine
 and showing the respective capacities in which they acted.

John H McCooy, Chairman.
John H Ross, Chairman.
John H McCooy, Axeman.
John H Ross, Flagman.

FINAL OATHS OF ASSISTANTS.

We, John H McCooy
 and John H Ross, do solemnly swear that we assisted Francis B Jacobs
 United States Deputy Mineral Surveyor, in marking the corners and
 surveying the boundaries of the mining claim of Robt Campbell
et al

, known as the Live Pine, represented
 in the foregoing field notes as having been surveyed by said deputy mineral surveyor and under
 his direction; and that said survey has been in all respects, to the best of our knowledge and
 belief, faithfully and correctly executed, and the corner and boundary monuments established
 according to law and the instructions furnished by the United States Surveyor-General for
Arizona.

John H McCooy, Chairman.
John H Ross, Chairman.
John H McCooy, Axeman.
John H Ross, Flagman.

Subscribed and sworn to by the above-named persons before me
 this Twenty Ninth day of July, 1889.

G. E. Horn's
 Notary Public.



FINAL OATH OF U. S. DEPUTY MINERAL SURVEYOR.

I, Francis B. Jacobs, U. S. Deputy Mineral Surveyor, do solemnly swear that, in pursuance of instructions received from the United States Surveyor General for Arizona Ter, dated July 12th, 1889, I have, in strict conformity to the laws of the United States, the official regulations and instructions thereunder, and the instructions of said Surveyor General, faithfully and correctly executed the survey of the Mining Claim of Robt Campbell Et al., known as the Live Pine, situate in Butte Valley Mining District, Yavapai County, Arizona, in Section _____ Township No. _____ Range No. _____ and designated as Survey No. 889, as represented in the foregoing field notes, which accurately show the boundaries of said mining claim as distinctly marked by monuments on the ground, and described in the attached copy of the location certificate, which was received by me from the Surveyor General with said instructions, and that all the corners of said survey have been established and perpetuated in strict accordance with the law, official regulations and instructions thereunder; and I do further solemnly swear that the foregoing are the true and original field notes of said survey and my report therein, and that the labor expended and improvements made upon said mining claim by claimant or _____ grantors are as therein fully stated, and that the character, extent, location and itemized value thereof are specified therein with particularity and full detail, and that no portion of said labor or improvements so credited to this claim has been included in the estimate of expenditures upon any other claim.

Francis B. Jacobs
U. S. Deputy Mineral Surveyor.

Subscribed and sworn to by the said Francis B. Jacobs, U. S. Deputy Mineral Surveyor, before me T. F. Norris a notary public, Yavapai County Ariz. this 8th day of August, 1889.

T. F. Norris
Notary Public.

TERRITORY OF ARIZONA, }
County of Yavapai. } ss.

9

I, CHARLES H. AKERS, County Recorder in and for said County and Territory, and Custodian of the Records thereof, do hereby certify that I have compared the above and foregoing with, and the same is a full, true and correct copy of *the "Live Pine" mine recorded in Book 25 of Mines pages 286 Records of Yavapai County Arizona.*

Records of Yavapai County, Arizona.

In Witness Whereof, I have hereunto set my hand and affixed my official seal this *6th* Day of *July* A. D. 18*89*
CH Akers

County Recorder.

Live Pine

Notice of Location

Notice is hereby given, that the undersigned having complied with the requirements of Section 2324 of the Revised Statutes of the United States, and the Local laws, Customs ^{and} Regulations of this District, have located Fifteen hundred feet in length, by Six hundred feet in width, on this, the Ledge Lode, Vein or Deposit, bearing Gold, Silver and other precious metals, situated in Butte Valley Mining District, Yavapai County, A.T., the location being described and marked on the ground as follows, to wit; Running 180 feet in a South westerly course, and 1320 feet in a North easterly course, and 200 feet on each side of the discovery monument or Location stake for mining purposes.

This mine or Location is about 35 miles in a South westerly direction from "Navajo Mountain", and about 25 miles from Lees Ferry, in a North easterly course. The mining claim as above described shall be known as "Live Pine". Located this fourth day of February 1888 James of Locators

POOR QUALITY

The following pages are scanned at the best possible quality setting. The original pages are of poor quality and this is the best possible reproduction.

Verified Copy

of

"Live Pine" Mine

LETTER MAIL
DEPT. OF THE INTERIOR
WASHINGTON, D. C.
MAY 10 1906

RECEIVED
MAY 10 1906

RECEIVED
MAY 10 1906

RECEIVED
MAY 10 1906

RECEIVED
MAY 10 1906

RECEIVED
MAY 10 1906

RECEIVED
MAY 10 1906

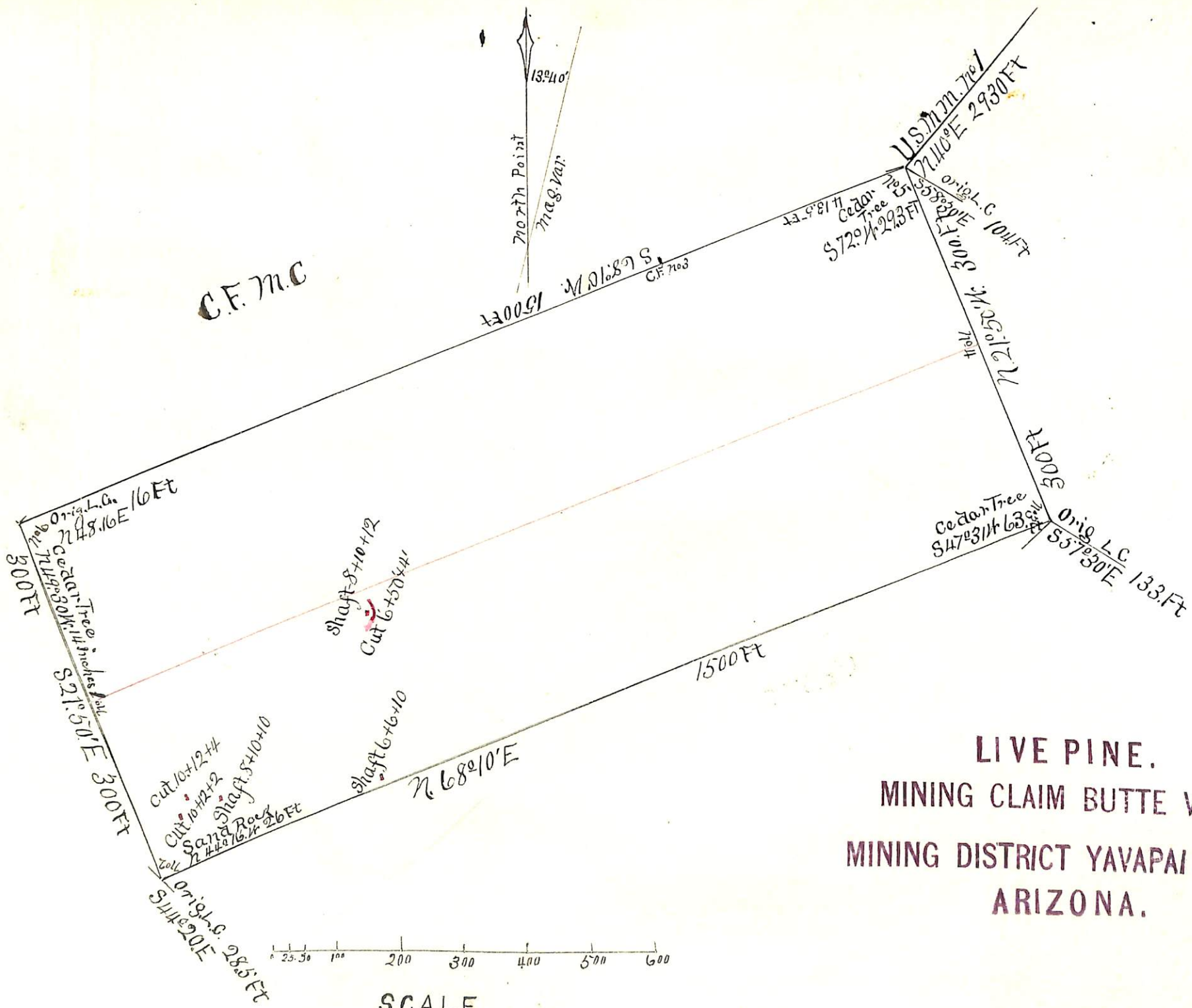

LIVE PINE,
 MINING CLAIM BUTTE VALLEY
 MINING DISTRICT YAVAPAI COUNTY,
 ARIZONA.

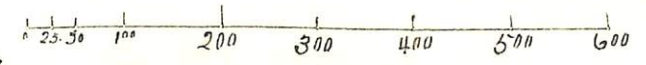

SCALE

(4-687.)

Surveyor General's Certificate of Approval of Field Notes and Survey of Mining Claim.

Department of the Interior,

Office of U. S. Surveyor General,

Tucson Arizona

September 28th, 1889.

I, U. S. Surveyor General for *the Territory of Arizona*,

do hereby certify that the foregoing and hereto attached Field Notes and Return of the Survey of the Mining Claim of

Robert Campbell Et al.

, known as the

Silver Pine

situate in *Butte Valley* mining district,

Yavapai County, *Arizona Territory*,

in Section _____, Township No. _____, Range No. _____

designated as Survey No. *38*

executed by *Francis B. Jacobs*, U. S. Deputy Mineral

Surveyor, *July 23rd*, 1889, under my instructions dated

July 10th, 1889, have been critically examined and the

necessary corrections and explanations made, and the said Field Notes and Return, and

the Survey they describe, are hereby approved. A true copy of the copy of the location

certificate filed by the applicant for survey is included in the field notes.

Russell Johnson
U. S. Surveyor General for *the Territory of Arizona*.

UNITED STATES DEPARTMENT OF THE INTERIOR 9605 (956)
BUREAU OF LAND MANAGEMENT M.S. 889
ARIZONA STATE OFFICE

NOTICE OF CANCELLATION OF MINERAL SURVEY

The Live Pine lode, Mineral Survey No. 889, located in approx. sections 26 and 35, Township 38 North, Range 9 East (unsurveyed), Gila and Salt River Meridian, Arizona, is hereby canceled.

This claim has not been filed with the Arizona State Office, Bureau of Land Management, in accordance with Section 314, 90 STAT. 2769, (43 U.S.C. 1744).

This cancellation was necessitated to clear the record.

The Mineral Survey Plat should be noted as follows:

"Live Pine lode, M.S. 889, was canceled January 12, 2009, by memo 9605 (956) M.S. 889, which is now a part of the original field notes."

January 12, 2009
Date

Stephen H. Haman
Chief Cadastral Surveyor of Arizona