

MS.

0

0

8

9

2

(4-683.)

Mineral Survey No. 892

Lot No. 47 A.

Gila Land District.

FIELD NOTES

OF THE SURVEY OF THE MINING CLAIM OF

Charles A. Ashburner,

KNOWN AS THE

Indiana

Patagonia

Mining District,

Pima

County,

Arizona,

Section _____, Township 248, Range 16 E

Surveyed under instructions dated Sept. 6th, 1889.

by George J. Roskrug
U. S. Deputy Mineral Surveyor.

Claim located January 1st, 1884.

Survey commenced September 7th, 1889.

Survey completed September 7th, 1889.

PRELIMINARY OATHS OF ASSISTANTS IN SURVEY OF MINING CLAIM.

We, Wm V. Wood and James Mc E. Elliott, do solemnly swear that we will well and faithfully execute the duties of chain carriers; that we will level the chain upon even and uneven ground and plumb the tally-pins, either by sticking or dropping the same; that we will report the true distance to all notable objects, and the true length of all lines that we assist in measuring, to the best of our skill and ability, and in accordance with instructions given us, in the survey of the Mining Claim of Charles a. Ashburner, known as the Indiana situate in the Patagonia mining district, Pima County, Arizona, in Section _____, Township No. _____, Range No. _____.

W. V. Wood, Chainman.

James Mc E. Elliott, Chainman.

Subscribed and sworn to by the above-named persons before me this 7th day of Sept^r, 1889.

J. H. Martin, Clerk U. S. Dist. Court
1st Dist. of A. T. by
George J. Roskruege Deputy.

I, M. W. Thompson, do solemnly swear that I will well and truly perform the duties of axeman, in the establishment of corners and other duties, according to instructions given me and to the best of my skill and ability, in the survey of the Mining Claim of Charles a. Ashburner known as the Indiana, more fully described in the preceding affidavit.

M. W. Thompson, Axeman.

Subscribed and sworn to by the said M. W. Thompson before me this 7th day of September, 1889.

J. H. Martin, Clerk U. S. Dist. Court
1st Dist. of A. T. by
George J. Roskruege Deputy.

I, John S. Wood, do solemnly swear that I will well and truly perform the duties of flagman, in the establishment of corners and other duties, according to instructions given me and to the best of my skill and ability, in the survey of the Mining Claim of Charles a. Ashburner known as the Indiana, more fully described in the preceding affidavit.

J. S. Wood Flagman.

Subscribed and sworn to by the said John S. Wood before me this 7th day of September, 1889.

J. H. Martin, Clerk U. S. Dist. Court
1st Dist. of A. T. by
George J. Roskruege Deputy.

FIELD NOTES
of the survey of the

INDIANA

Mining claim,

in the

PATAGONIA Mining District,

Pima County, A.T.

claimed by Charles A. Ashburner.

surveyed by

GEORGE J. ROSKRUGE,

United States Dep'y Min'l Sur'vr.

under instructions from the United States
Surveyor General of date Sep't 6th., 1889.

Survey commenced September 7th., 1889.
Survey completed Sep'tember 7th., 1889.

Feet.

Description of Survey.

Beginning at the initial monument mentioned in location notice, and marking the southerly end centre of claim, which monument is also the north centre monument of the Ella M.C. where I set a post 4 feet long, 4 ins. diam I 1-2 feet in the ground and surrounded the same with a mound of stone.

Post marked I.I.M.No.1

From which an oak 8 ins. diam brs. S.69° E. 14 feet dist.

An oak 8 ins. diam brs. S.27° E.25 feet.

An oak 8 ins. diam brs S.2° E.19 feet.

Thence S.72° 30' E.

Var. 12° 03' E.

70. Rocky ravine, brs. North.
300. To location monument where I set a post 4 x4 ins. 4 feet long, I 1-2 feet in the ground and surrounded same with a mound of stone.
- Post marked I.No.2.
- From which an oak 8 ins. diam brs N. 2° W. 41 feet.
- An oak 18 ins. diam brs. N. 71° E. 15 ft.
- An oak 10 ins. diam brs. S.52° W.28 feet.
- U.S.M.M.No.1.brs S.11° 30' E. 5250.feet
- Thence N.17° 30' E.
- Var. 12° 03' E.
80. Intersect East side line of the Ella M.C. at a point S.13° E. 80 feet from N.E.corner

of said claim.

560. Intersect S.W. end line of the Cinnamon M.C. at a point S.25° 30' E., 567 feet from the N.W. corner of said claim

700. Washington gulch, flows east.

I336. Intersect the N.W. side line of the Cinnamon M.C. at a point N.64° 30' E. 529 feet from the N.W. corner of said claim.

I500. To location monument where I set a post 4x4 ins. 4 feet long I I-2 feet in the ground and surrounded same with a mound of stone. Post marked I.No.3.

From which a juniper 12 ins. diam brs. N.50° W. 40 feet.

An oak 8 ins. diam brs. S. 30° E. 25 feet.

An oak 8 ins. diam brs. S.3° E.28 feet.

Thence N.72° 30' W.

Var. 12° 03' E.

200. Ravine, flows S.17 W.

300. To location monument for northerly end centre of claim where I set a post 4x4 ins. 4 feet long, I I-2 feet in the ground and surrounded same with a mound of stone.

Post marked I.No.4.

From which an oak 8 ins. diam brs. N. 56° W 15 feet.

An oak 6 ins. diam brs. N. 6 W. 13 feet.

An oak 12 ins. diam brs. N.22° E. 43 feet.

Thence N. 72° 30 W (same course)

Var. 12° 03' E.

70. Ravine, flows S. 20° W.

300. To location monument where I set a post 4x4 ins. 4 feet long, 1 1-2 feet in the ground and surrounded same with a mound of stone. Post marked I.No.5.

From which an oak 10 ins. diam brs. N. 26° E. 33 feet.

An oak 12 ins. diam brs. S 77° E. 74 feet.

An oak 8 ins. diam brs. S. 29° E. 73 feet.

Thence S. 17° 30' W.

Var. 12° 03' E.

I50. Ravine, flows S. 40° E.

II30. Washington gulch, flows east.

I500. To location monument, where I set a post 4x4 ins. 4 feet long, 1 1-2 feet in the ground and surrounded same with a mound of stone.

Post marked I.No.6.

From which an oak 6 ins. diam brs. S. 41° E 22 feet.

An oak 8 ins. diam brs. S 60° W. 23 feet.

An oak 8 ins. diam brs. West 25 feet.

Thence S. 72° 30' E.

Var. 12° 03' E.

300. To post and monument I.I.M.No.I, place of beginning. *All bearing trees marked same as Posts.*

AREA.

Total area of claim		20.66.	Acres.
Less conflict with Ella	.55		
Less conflict with Cinna-			
mon, both unsurveyed.	3.43		

	3.98	3.98	

Net area-----		16.68	Acres.

LOCATION.

This claim is located in the Patagonia Mining District, Pima County, Arizona, about 1-2 mile west of Washington camp, and is on unsurveyed land.

IMPROVEMENTS.

made upon this claim by claimants or grantors consist of

A discovery shaft 6x6x30 feet deep, brs.

N.17° 30' E. 150 feet from Post I.I.M.No.I.

A shaft 6x6x10 feet deep brs. N.17° 30' E.

210 feet from Post I.I.M.No.I.

A shaft 8x8x75 feet with levels, drifts and hoisting works brs. N.28° E. 740 feet from Post. I.I.M.No.I.

And I hereby certify that the value of said improvements exceeds the sum of five hundred dollars.

There have been no improvements made by other parties upon this claim.

Instruments used A Young' and Sons transit and steel tape.

Var. and courses taken by use of solar apparatus.

George J. Roskrue

United States Dep'y Min'l.Sur.

Tucson, Arizona, September 23rd. 1889.

AFFIDAVIT OF FIVE HUNDRED DOLLARS IMPROVEMENTS.

We, David Allen and M. W. Thompson
of lawful age, being first duly sworn according to law, depose and say that we are acquainted with the
Indiana mining claim, situated in the Patagonia
Pima Mining District, Pima County, Arizona
Territory, for which Charles A. Ashburner
has made application for survey prior to application for patent under the provisions of the Act of
Congress approved May 10, 1872, and that the labor done and improvements made thereon by the appli-
cant and his grantor exceed Five Hundred Dollars in value, and further that we are not per-
sonally interested in said mine.

David Allen
M. W. Thompson

TERRITORY OF ARIZONA,
County of Pima } SS.

SWORN to and subscribed before me, this 10th day
of September 1889.

J. H. Martin, Clerk, U. S.
Dist. Court, 1st Dist. of A. T.
by George J. Roskrige
Deputy

FINAL OATHS FOR SURVEYS.

LIST OF NAMES.

A list of the names of the individuals employed by George Roskrige
United States Deputy Mineral Surveyor, to assist in running, measuring, and marking the lines
corners and boundaries described in the foregoing field notes of the survey of the mining claim
of Charles A. Ashburner
known as the Indiana
and showing the respective capacities in which they acted.

William V. Wood, Chairman.
James M. C. Elliott, Chairman.
M. W. Thompson, Axman.
John S. Wood, Flagman.

FINAL OATHS OF ASSISTANTS.

We, Wm V. Wood, James M. C. Elliott, M. W. Thompson
and John S. Wood, do solemnly swear that we assisted George
Roskrige, United States Deputy Mineral Surveyor, in marking the corners and
surveying the boundaries of the mining claim of Charles A. Ashburner
known as the Indiana,
represented
in the foregoing field notes as having been surveyed by said deputy mineral surveyor and under
his direction; and that said survey has been in all respects, to the best of our knowledge and
belief, faithfully and correctly executed, and the corner and boundary monuments established
according to law and the instructions furnished by the United States Surveyor-General for
Arizona.

W. V. Wood, Chairman.
James M. C. Elliott, Chairman.
M. W. Thompson, Axman.
J. S. Wood, Flagman.

Subscribed and sworn to by the above-named persons before me
this 19th day of Sept., 1889.

J. H. Martini, Clerk U. S.
Dist. Court, 1st Dist. of A. T.

by George Roskrige
Deputy.

FINAL OATH OF U. S. DEPUTY MINERAL SURVEYOR.

I, George Roskrige, U. S. Deputy Mineral Surveyor, do solemnly swear that, in pursuance of instructions received from the United States Surveyor General for Arizona, dated September 6th, 1889, I have, in strict conformity to the laws of the United States, the official regulations and instructions thereunder, and the instructions of said Surveyor General, faithfully and correctly executed the survey of the Mining Claim of Charles A. Ashburner, known as the Indiana, situate in the Patagonia Mining District, Pima County, Arizona, in Section , Township No. , Range No. , and designated as Survey No. 892, as represented in the foregoing field notes, which accurately show the boundaries of said mining claim as distinctly marked by monuments on the ground, and described in the attached copy of the location certificate, which was received by me from the Surveyor General with said instructions, and that all the corners of said survey have been established and perpetuated in strict accordance with the law, official regulations and instructions thereunder; and I do further solemnly swear that the foregoing are the true and original field notes of said survey and my report therein, and that the labor expended and improvements made upon said mining claim by claimant or his grantors are as therein fully stated, and that the character, extent, location and itemized value thereof are specified therein with particularity and full detail, and that no portion of said labor or improvements so credited to this claim has been included in the estimate of expenditures upon any other claim.

George J. Roskrige
U. S. Deputy Mineral Surveyor.

Subscribed and sworn to by the said George J. Roskrige,
U. S. Deputy Mineral Surveyor, before me J. Martin, Clerk, U. S. Dist^{ct}
Court 1st District of A. T. this 25th
day of September, 1889

J. Martin
Clerk, U. S. District Court
1st District of A. T.

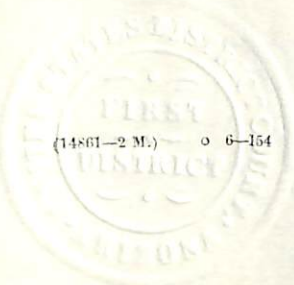

Indiana

Notice of Location - Notice is hereby given that the undersigned, in compliance with the requirements of the mining act of Congress, approved May 10th 1872. have this day located and claimed (1500) fifteen hundred linear feet along the course of this lead, lode or vein of mineral bearing quartz together with 300 feet in width on each side of the middle of said lead, lode or vein, situated in the Patagonia Mining District, County of Pima Arizona, and more particularly described as follows. to wit: Commencing at this monument of Stones, being the center of the southerly end of claim, and upon which this notice is posted, thence Easterly 300 feet to a monument of Stones, thence Northerly 1500 feet to a monument of Stones, thence Westerly 300 feet to a monument of Stones, being the center of the Northerly end of claim; thence Westerly 300 feet to a monument of Stones, thence Southerly 1500 feet to a monument of Stones, thence Easterly 300 feet to the place of beginning: This claim is situated about $\frac{1}{2}$ mile Westely from Washington Camp in the Patagonia Mountains and north of and adjoining the "Ella mine", and shall be known as the Indiana Mine Located January 1st 1884.

W. E. Hershey

11 David Allen

Filed and recorded at request of David Allen
January 3^d 1884 at 8. a.m.

Chas R. Drake
County Recorder

Book T Record of mines page 620 & c.

TERRITORY OF ARIZONA, } ss.

County of Pima.

Charles A. Shibell
~~I, A. B. SAMPSON,~~

County Recorder in and for the County of Pima, do hereby

certify that the above and foregoing is a full true and correct copy of The Location
Notice of the Indiana mining claim

as appears of Record now in my Office in Book "T" Record of mines Pages 620 & c.

IN WITNESS WHEREOF, I have hereunto set my hand and
affixed my official seal, at my office in Tucson this 5th
day of September A. D. 1889

Charles A. Shibell

County Recorder.

TERRITORY OF ARIZONA, }
County of Pima. } ss.

Charles A. Shible
I, ~~A. B. SAMPSON~~, County Recorder in and for the County of Pima, do hereby

certify that the above and foregoing is a full true and correct copy *Of The Locater*
Notice of the Indiana mining claim

as appears of Record now in my Office in Book *"T" Record of mines* Pages *620 & U*

IN WITNESS WHEREOF, I have hereunto set my hand and
affixed my official seal, at my office in Tucson this *5th*
dag of *September* A. D. 188*9*

Charles A. Shible

County Recorder.

Plat
of the
Indiana M.C.

Patagonia Mining District
Pima Co., Arizona

Surveyed by
Geo. J. Rostruge
U.S. D.M.S.

Area = 16.68 Acres.
Var. 12° 03' E.

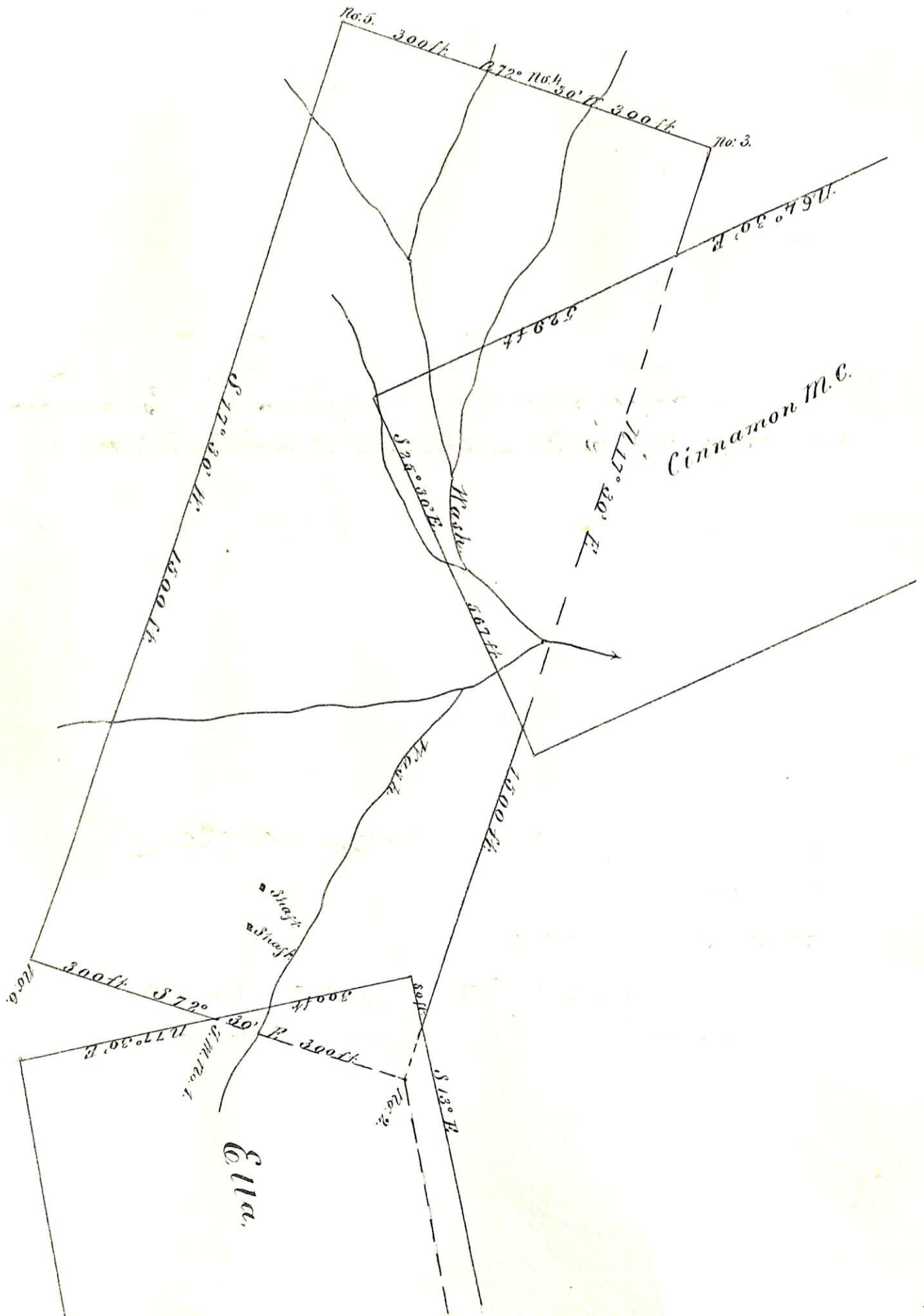

(4-687.)

Surveyor General's Certificate of Approval of Field Notes and Survey of Mining Claim.

Department of the Interior,

Office of U. S. Surveyor General,

Tucson, Arizona.

October 25th, 1889.

I, U. S. Surveyor General for Arizona,

do hereby certify that the foregoing and hereto attached Field Notes and Return of the Survey of the Mining Claim of Charles, A. Ashburner

....., known as the

Indiana

situate in Patagonia mining district,

Pima

County,

Arizona.

in Section, Township No., Range No.

....., designated as Survey No. 892

executed by George J. Roskrug, U. S. Deputy Mineral

Surveyor, September 7th, 1889, under my instructions dated

September 6, 1889, have been critically examined and the

necessary corrections and explanations made, and the said Field Notes and Return, and

the Survey they describe, are hereby approved. A true copy of the copy of the location

certificate filed by the applicant for survey is included in the field notes.

Amalot Johnson

U. S. Surveyor General for Arizona,

o 6-102