

M  
S  
.

0  
0  
8  
9  
3

(4-683.)

Mineral Survey No. 893

Lot No. 47 B

Gila

Land District.

FIELD NOTES

OF THE SURVEY OF THE MILL-SITE CLAIM OF

Charles A. Ashburner

KNOWN AS THE

Indiana, Mill-site

Patagonia

Mining District,

Pima

County,

Arizona

Section \_\_\_\_\_, Township \_\_\_\_\_, Range \_\_\_\_\_

Surveyed under instructions dated Aug. 29<sup>th</sup>, 1889,

by George J. Roskrige  
U.S. Deputy Mineral Surveyor.

Claim located February 14<sup>th</sup>, 1889.

Survey commenced September 10<sup>th</sup>, 1889.

Survey completed September 10<sup>th</sup>, 1889.

PRELIMINARY OATHS OF ASSISTANTS IN SURVEY OF <sup>MILL SITE</sup> MINING CLAIM.

WE, Wm Y. Wood and Jam<sup>e</sup> C. Elliott, do solemnly swear that we will well and faithfully execute the duties of chain carriers; that we will level the chain upon even and uneven ground and plumb the tally-pins, either by sticking or dropping the same; that we will report the true distance to all notable objects, and the true length of all lines that we assist in measuring, to the best of our skill and ability, and in accordance with instructions given us, in the survey of the <sup>millsite</sup> Mining Claim of Charles A. Ashburner

known as the "Indiana" claimed in connection with the "Indiana" mining claim situate in the Patagonia mining district, Pima County, Arizona, in Section \_\_\_\_\_, Township No. \_\_\_\_\_, Range No. \_\_\_\_\_

W. Y. Wood, Chainman.  
Jam<sup>e</sup> C. Elliott, Chainman.

Subscribed and sworn to by the above-named persons before me this 29<sup>th</sup> day of August, 1889.

H. Martin, Clerk, U.S. Dist. Court  
1<sup>st</sup> Dist. of A.T. by George Roskrige Deputy

I, M. W. Thompson, do solemnly swear that I will well and truly perform the duties of axeman, in the establishment of corners and other duties, according to instructions given me and to the best of my skill and ability, in the survey of the <sup>millsite</sup> Mining Claim of Charles A. Ashburner known as the "Indiana" claimed in connection with the "Indiana" mining claim, more fully described in the preceding affidavit.

M. W. Thompson, Axeman.

Subscribed and sworn to by the said M. W. Thompson before me this 29<sup>th</sup> day of August, 1889.

H. Martin, Clerk, U.S. Dist. Court  
1<sup>st</sup> Dist. of A.T. by George Roskrige Deputy

I, John S. Wood, do solemnly swear that I will well and truly perform the duties of flagman, in the establishment of corners and other duties, according to instructions given me and to the best of my skill and ability, in the survey of the <sup>millsite</sup> Mining Claim of Charles A. Ashburner known as the "Indiana" claimed in connection with the "Indiana" mining claim, more fully described in the preceding affidavit.

J. S. Wood, Flagman.

Subscribed and sworn to by the said John S. Wood before me this 29<sup>th</sup> day of August, 1889.

H. Martin, Clerk, U.S. Dist. Court  
1<sup>st</sup> Dist. of A.T. by

George Roskrige Deputy

FIELD NOTES

of the survey of the

INDIANA MILL SITE claim

Patagonia Mining District,

Pima County, Arizona

claimed by Charles A. Ashburner in connection with the Indiana Mining claim,

surveyed by George J. Roskruge

U.S. Deputy Mineral Surveyor.

under instructions from the Surveyor General of date August 29th. 1889

Survey commenced                      September 10th, 1889

Survey completed                      September 10th., 1889

Feet.

Description of Survey.

Beginning at the initial monument mentioned in the location notice and marking the centre of claim where I set a post 4x4 ins. 4 feet long I I-2 feet in the ground and surrounded same with a mound of stone.

Post marked I.M.S.I.M.No.I

From which an oak 18 ins. diam brs. N. 38° E. 60 feet.

An oak 12 ins. diam brs. S.63° E. 12 feet

An oak 6 ins. diam brs. S.32° W.20 feet.

U.S.M.M.No.I. brs. S. 62° 45' W.5230 feet.

Thence S.45° 40' E.

Var. 12° 03' E.

705. To location monument where I set a post 4x4 ins 4 feet long, I I-2 feet in the ground and surrounded same with a mound of stone.

Post marked I.M.S.No.2.

From which an oak 8 ins. diam brs. S. 35° W. 12 feet.

An ash 10 ins. diam. brs. S. 36° W. 39 ft.

An oak 15 ins. diam. brs. N.44°30' E. 66 ft.

Thence N. 38° 30' E.

Var. 12° 03' E.

50. Road from Washington camp to La Noria brs. N.W.&.S.E.

150. To location monument where I set a post 4 x4 ins. 4 feet long; I I-2 feet in the ground and surrounded same with a mound of stone.

Post marked I.M.S.No.3.

From which an oak 18 ins. diam brs. N.  $7^{\circ}30'$   
E. 10 feet.

An oak 8 ins diam. brs. N.  $73^{\circ}$  E. 30 feet.

An oak 6 ins. diam brs. S.  $43^{\circ}30'$  E. 16 feet.

Thence N.  $51^{\circ}30'$  W.

Var.  $12^{\circ}03'$  E.

20. To centre of Washington gulch brs. S.&.N.W.
100. Road from Washington camp brs. N.&.S.
250. To centre of Washington gulch brs E.&.W.
540. Road from Washington camp to La Noria brs.  
E.&.W.
- I400. To location monument where I set a post 4x  
4 ins. 4 feet long I I-2 feet in the ground  
and surrounded same with a mound of stone.  
Post marked I.M.S.No.4.
- From which an oak 8 ins. diam brs. S.  $62^{\circ}$  E.  
32 feet.
- An oak 4 ins. diam brs. N.  $40^{\circ}$  E. 4 feet.
- Post No. 2. of the Indiana Mining claim  
in connection with which this Mill site is  
claimed, bears N.  $66^{\circ}30'$  W. 5660 feet.
- Thence S.  $38^{\circ}30'$  W.
- Var.  $12^{\circ}03'$  E.
6. Centre of Washington gulch brs. N.W.&.S.E.
50. Road from Washington camp to La Noria  
brs. E.&.W.
- I50. To location monument where I set a post  
4x4 ins. 4 feet long I I-2 feet in the  
ground and surrounded same with a mound of  
stone.
- Post marked I.M.S.No.5.

From which an oak 6 ins. diam brs. S.89° W.  
26 feet.

An oak 18 ins. diam. brs. S. 37° 30' E. 17 ft.

Thence S. 51° 30' E.

Var. 12° 03' E.

50. To centre of gulch brs. N.E.&.S.W.  
550. To centre of Washington gulch brs. N. &.S.  
626. A well 6x6x38 feet deep at right angles to  
line, N.38° 30' E. 8 feet.  
650. To centre of Washington gulch brs. N.E.&.S.W.  
I370. To centre of Washington gulch brs. S.&.N.E.  
I400. To monument and post I.M.S.No.2. place  
of beginning survey of exterior lines.

*All bearing trees marked same as posts.*

AREA.

Total area of claim-----~~4.82~~. Acres.

LOCATION.

This claim is located in the Patagonia  
Mining District, Pima County, Arizona about  
1-2 mile S.E. from Washington camp on the La  
Noria road, and is on unsurveyed land.

IMPROVEMENTS

made upon this claim by claimants or grantors  
consist of a well 6x6x38 feet deep.

Instruments used a Young & Sons transit &  
steel tape

Var. and courses taken by use of solar appar-  
atus.

*George J. Roskrige*  
U.S. Deputy Mineral Surveyor.

Tucson, Arizona,

September 23rd. 1889.

# FINAL OATHS FOR SURVEYS.

## LIST OF NAMES.

A list of the names of the individuals employed by George J. Roskrige  
 United States Deputy Mineral Surveyor, to assist in running, measuring, and marking the lines  
 corners and boundaries described in the foregoing field notes of the survey of the ~~mining~~ <sup>millsite</sup> claim  
 of Charles A. Ashburner

known as the "Indiana" claimed in connection with the "Indiana"  
~~mining~~ <sup>mining</sup> claim -  
 and showing the respective capacities in which they acted.

- W<sup>m</sup> V. Woods, Chairman.
- James M<sup>c</sup> C. Elliott, Chairman.
- M. W. Thompson, Axman.
- John S. Wood, Flagman.

## FINAL OATHS OF ASSISTANTS.

We, W<sup>m</sup> V. Woods, James M<sup>c</sup> C. Elliott, M. W. Thompson  
 and John S. Wood, do solemnly swear that we assisted George J.  
Roskrige, United States Deputy Mineral Surveyor, in marking the corners and  
 surveying the boundaries of the ~~mining~~ <sup>millsite</sup> claim of Charles A. Ashburner

known as the "Indiana"  
 claimed in connection with the "Indiana" ~~mg.~~ <sup>mg.</sup> claim represented  
 in the foregoing field notes as having been surveyed by said deputy mineral surveyor and under  
 his direction; and that said survey has been in all respects, to the best of our knowledge and  
 belief, faithfully and correctly executed, and the corner and boundary monuments established  
 according to law and the instructions furnished by the United States Surveyor-General for  
Arizona,

- W. V. Woods, Chairman.
- James M<sup>c</sup> C. Elliott, Chairman.
- M. W. Thompson, Axman.
- J. S. Wood, Flagman.

Subscribed and sworn to by the above-named persons before me  
 this 19<sup>th</sup> day of September, 1889.

J. H. Martin, Clerk U.S. Dist. Court  
 1<sup>st</sup> Dist. of A. T. by

George J. Roskrige  
 Deputy





# Non-Mineral Affidavit.

TERRITORY OF ARIZONA, }  
 County of Pima } ss.

M. W. Thompson and Ja<sup>c</sup>m<sup>s</sup> E. Elliott of said County and Territory, being first duly sworn, each for himself and not one for the other, deposes and says that he is well acquainted with the land of the Indiana mill-site claim situated in the Patagonia Mining District ~~Gila and Salt River Meridian~~, in the County of Pima and Territory of Arizona, claimed by Cha<sup>s</sup> A. Ashburner in connection with the Indiana <sup>min<sup>e</sup> claim</sup> applicant for United States patent therefor; that he is well acquainted with the character of said described land included within the boundary lines as officially surveyed by George Proskruge United States Deputy Surveyor, having frequently passed over the same; that his knowledge of such land is such as to enable him to testify understandingly with regard thereto; that there is not to his knowledge within the limits thereof any vein or lode of quartz or other rock in place bearing gold, silver, cinnabar lead, tin or copper or any deposit of coal; that there is not within the limits of said land, within his knowledge, any placer, cement, gravel or other gravel mineral deposits; that no portion of said land is claimed under the local customs or rules of miners or otherwise; that no portion of said land is worked for minerals during any part of the year by any person or persons; that said land is essentially non-mineral land, and that there is within the boundaries of said claim improvements, to-wit: a Well 30 feet deep

and that he has no interest whatever in said described mill-site claim.

M. W. Thompson

James E. Elliott

SUBSCRIBED AND SWORN to before me this nineteenth day of September A. D. 1889; and I hereby certify that the foregoing affidavit was read to the said M. W. Thompson and Ja<sup>c</sup>m<sup>s</sup> E. Elliott previous to their names being subscribed thereto, and that deponents are reputable persons to whose affidavits full faith and credit should be given.

J. H. Martin, Clerk,

U. S. Dist. Court, 1<sup>st</sup> Dist.  
of A. T. by.

George Proskruge

Deputy



FINAL OATH OF U. S. DEPUTY MINERAL SURVEYOR.

I, George J. Roskrige, U. S. Deputy Mineral Surveyor, do solemnly swear that, in pursuance of instructions received from the United States Surveyor General for Arizona Territory, dated August 29<sup>th</sup>, 1889, I have, in strict conformity to the laws of the United States, the official regulations and instructions thereunder, and the instructions of said Surveyor General, faithfully and correctly executed the survey of the <sup>mill site</sup> ~~mining~~ Claim of Charles A. Ashburner, known as the "Indiana" claimed in connection with the "Indiana" mining claim, situate in the Patagonia Mining District, Pima County, Arizona, in Section           , Township No.           , Range No.           , and designated as Survey No. 895, as represented in the foregoing field notes, which accurately show the boundaries of said mining claim as distinctly marked by monuments on the ground, and described in the attached copy of the location certificate, which was received by me from the Surveyor General with said instructions, and that all the corners of said survey have been established and perpetuated in strict accordance with the law, official regulations and instructions thereunder; and I do further solemnly swear that the foregoing are the true and original field notes of said survey and my report therein, and that the labor expended and improvements made upon said <sup>"Indiana"</sup> mining claim by claimant or his grantors are as therein fully stated, and that the character, extent, location and itemized value thereof are specified therein with particularity and full detail, and that no portion of said labor or improvements so credited to this claim has been included in the estimate of expenditures upon any other claim.

George J. Roskrige  
U. S. Deputy Mineral Surveyor.

Subscribed and sworn to by the said George J. Roskrige,  
U. S. Deputy Mineral Surveyor, before me J. H. Marston, Clerk, U. S.  
Dist. Court, 1<sup>st</sup> Dist. of A. T. this 25<sup>th</sup>  
day of September 1889.

J. H. Marston Clerk  
U. S. Dist. Court, 1<sup>st</sup> Dist.  
of Arizona Territory.

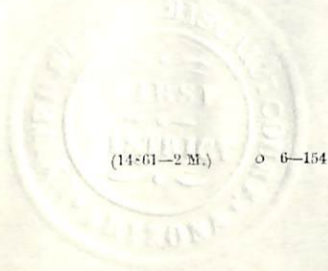

TERRITORY OF ARIZONA, } ss.

10

County of Pima.

*C A Shibell*  
I, ~~A. B. SAMPSON~~, County Recorder in and for the County of Pima, do hereby

certify that the above and foregoing is a full true and correct copy *Of the Notice of*  
*Location of the "Indiana Millsite"*

as appears of Record now in my Office in Book *1 of mill sites* on Pages *640*

IN WITNESS WHEREOF, I have hereunto set my hand and  
affixed my official seal, at my office in Tucson this *24<sup>th</sup>*  
day of *August* A. D. 188*9*

*Cas A Shibell*

County Recorder.

# Indiana Millsite

## Location Notice

Notice of Location. The undersigned claims 5 acres of ground in the center of which, in a monument of stones, this notice is posted, as a millsite. The claim extends northwesterly and southeasterly about 1400 feet along Washington Gulch and about 150 feet in width for the above length - from southwest-erly to southeasterly. The corners 4 in number are marked by stone monuments, and the center in which this notice is posted. This claim is located as a millsite for the Indiana mine about one mile west-ly therefrom and for the benefit and use of the "Hensley Mining, Milling & Smelting Co". It is situated about  $\frac{3}{4}$  of a mile south eas-terly from Washington Camp, on the La Noiva road, in Washington gulch and on the Eastern Slope of the Patagonia mountains, Southern part of Pima County, Territory of Arizona, and shall be known as the Indiana Millsite. Located this 14<sup>th</sup> day of February A.D. 1889

Wm E. Hensley

Filed and recorded at request - Sam W. Chesney July 21<sup>st</sup> A.D. 1889

at 9 A.M.

C. A. Shibeel

County Recorder

8 E  
Certified  
copy of  
Notes of location of the  
Inland

Mill Site

Patagonia Dist.  
Pima Coy. A. T.

Located Feb'y 14/89



Plan

12

of the

Indiana Millsite

Patagonia District

Pima Co. Arizona

Surveyed by Geo. J. Roskruege  
U.S.D.M.S.

Area = 5 Acres

Var. = 12° 03' E

*Handwritten notes in pencil:*  
B...  
S...  
E...  
W...

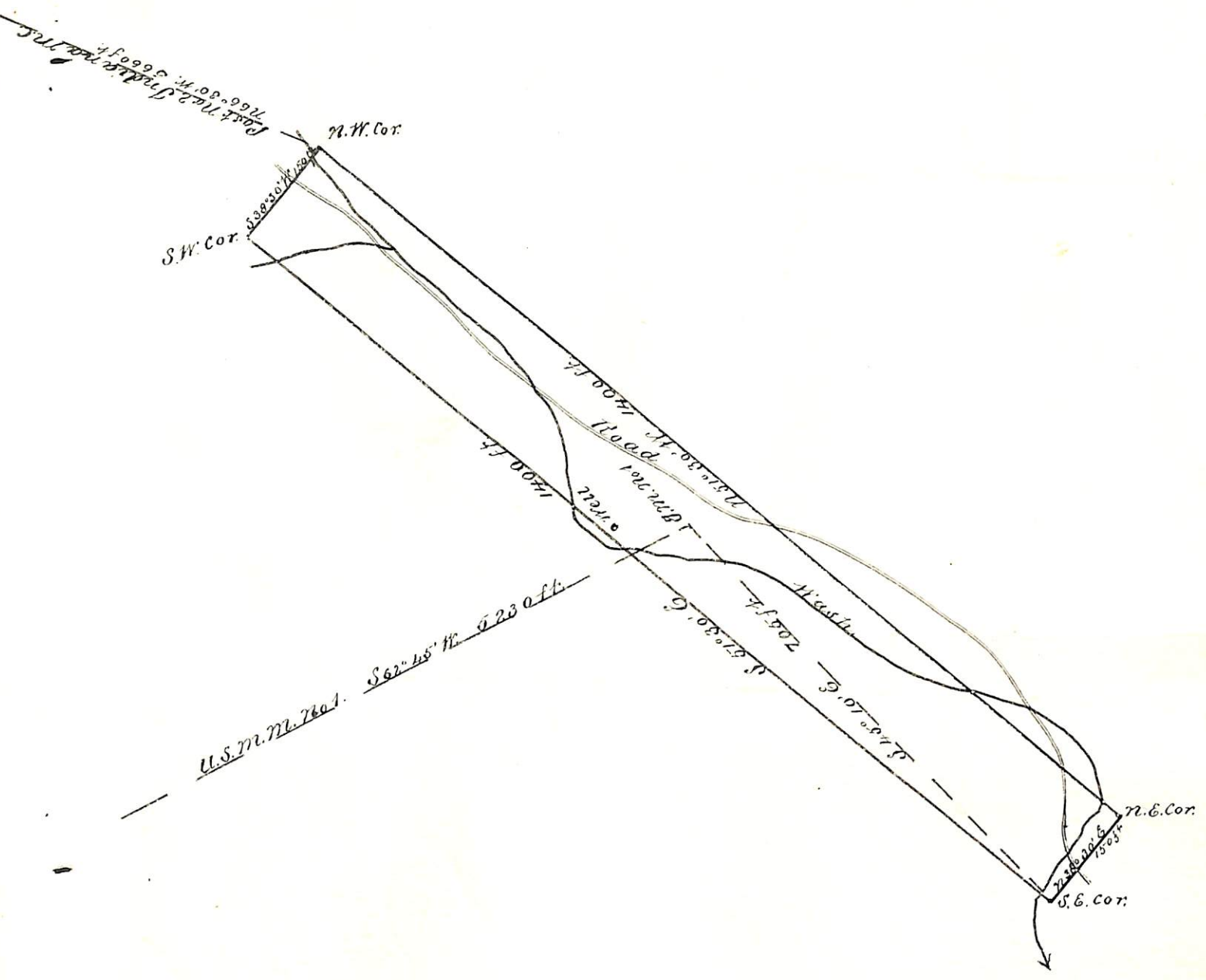

(4-687.)

Surveyor General's Certificate of Approval of Field Notes and Survey of <sup>MILLSITE</sup> ~~Mining~~ Claim.

Department of the Interior,

Office of U. S. Surveyor General,

Tucson, Arizona

October 25<sup>th</sup>, 1889

I, U. S. Surveyor General for Arizona

do hereby certify that the foregoing and hereto attached Field Notes and Return of the

Survey of the <sup>MILLSITE</sup> ~~Mining~~ Claim of Charles A. Ashburner

....., known as the

"Indiana,"

situate in Patagonia mining district,

Pima County, Arizona

in Section ....., Township No. ...., Range No. ....

....., designated as Survey No. 893.

executed by George F. Roskrug, U. S. Deputy Mineral

Surveyor, September 10<sup>th</sup>, 1889, under my instructions dated

August 29<sup>th</sup>, 1889, have been critically examined and the

necessary corrections and explanations made, and the said Field Notes and Return, and

the Survey they describe, are hereby approved. A true copy of the copy of the location

certificate filed by the applicant for survey is included in the field notes.

Rufalo Johnson

U. S. Surveyor General for Arizona