

M
S
-

0

0

9

0

0

(4-683.)

Mineral Survey No. 900.

Lot No. 63.

Prescott

Land District.

FIELD NOTES

OF THE SURVEY OF THE MINING CLAIM OF

David Grubb.

KNOWN AS THE

Snowflake

Hassayampa

Mining District,

Yavapai County, Arizona

Section _____, Township _____, Range _____

Surveyed under instructions dated August 8th, 1889

by C. B. Foster.

U. S. Deputy Mineral Surveyor.

Claim located April 9th, 1883.

Survey commenced August 30th, 1889

Survey completed August 31st, 1889.

PRELIMINARY OATHS OF ASSISTANTS IN SURVEY OF MINING CLAIM.

WE, W. C. Hanson and G. B. Brewell,
do solemnly swear that we will well and faithfully execute the duties of chain carriers;
that we will level the chain upon even and uneven ground and plumb the tally-pins,
either by sticking or dropping the same; that we will report the true distance to all
notable objects, and the true length of all lines that we assist in measuring, to the best
of our skill and ability, and in accordance with instructions given us, in the survey of
the Mining Claim of David Gubb
....., known as the
Snow clad
....., situate in Assayampa mining district,
Navajui County, Arizona
in Section _____, Township No. _____, Range No. _____.

W. B. Foster

W. C. Hanson Chainman.
G. B. Brewell Chainman.

Subscribed and sworn to by the above-named persons before
me this 30 day of August, 1889

W. B. Foster
Notary Public

I, W. H. Harlan, do solemnly swear that I will well and
truly perform the duties of axeman, in the establishment of corners and other duties,
according to instructions given me and to the best of my skill and ability, in the survey
of the Mining Claim of David Gubb
.....
known as the Snow clad
....., more fully described in the preceding affidavit.

W. B. Foster

Subscribed and sworn to by the said _____
before me this _____ day of _____, 18____.

Subscribed and sworn to by the said W. H. Harlan before me this 30th day of August 1889.

I, _____, do solemnly swear that I will
well and truly perform the duties of flagman, in the establishment of corners and other
duties, according to instructions given me and to the best of my skill and ability, in the
survey of the Mining Claim of _____

known as the _____,
more fully described in the preceding affidavit.

....., Flagman.

Subscribed and sworn to by the said _____
before me this _____ day of _____, 18____.

Feet

Field Notes
 of the Survey of the
 Snow Clad Mining Claim
 in the Hassayampa Mining District
 Yavapai County, Arizona,
 Claimed by David Grubb
 Surveyed by C. B. Foster U.S.
 Deputy Mineral Surveyor
 under instructions from the Surveyor
 General of date Aug 8 1889. 1889.
 Survey Commenced August 30 1889
 " Completed " 31 1889.

Description of Survey.
 Beginning at the Initial Mon.
 mentioned in location notice and
 located in center southerly portion
 of claim where I set a granite
 stone 20x6x8 ins. 1 ft in ground and
 surrounded same with mound
 of stones. Stone marked I M S C No. 1.
 U.S. Min. Mon. No. 6's S 10° 18' E 827 ft
 A pine 24 ins. dia. br's N 52° W 12 ft.
 An oak 20 " " " S 12° W 53 ft.
 Both trees marked I M S C No. 1 B.T.
 Thence S 46° 30' W

To Va 14° 10' East.
 250 To loc. mon. for S.W. end corner of
 claim, where I mark S. C. No. 2
 on quartzite rock in place project-
 ing above surface 4 ins. high by 12 ins
 square and surrounded same with
 mound of stones.
 An oak 8 ins. dia. br's. N 20° E 34 ft
 " " 10 " " " S 25° W 45 ft
 Both trees marked S. C. No. 2. B.T.

Thence N. 43° 30' W

Va 14° 10' East.

- 176 To loc. mon. where I set a slate
 rock 16x12x10 ins. 1 ft. in ground
 and surrounded same with mound
 of stone. Stone marked S. C. No 3.
 A Pine 34 ins. dia. brs S. 18° W 73 ft.
 An oak 10 " " " East 77 ft.
 Both trees marked S. C. No 3 B.T.

Thence N 46° 30' E.

Va 14° 10' East.

- 1504 To point where I set a granite stone
 18x8x6 ins. 1 ft. in ground and surrounded
 same with mound of stones.

Stone marked S. C. No 4.

An oak 10 ins. dia brs. S 43. W 6 ft.

" Aspen 10 " " " S 30 " 23 ft.

Both trees marked S. C. No 4.

No loc. mon. found
 Thence S 43° 30' E

Va 14° 10' East.

- 176 To N.E. end center of claim where I
 set a granite stone 15x10x6 ins 1 ft. in
 ground. and surrounded same with
 mound of stones. Stone marked S. C. No 5.

An oak 10 ins. dia. brs. N. 46° E. 37 ft.

" " 12 " " " S 15° E 38 ft.

Both trees marked S. C. No 5. B.T.

Original loc. mon. brs N 45° E 52 ft.

Thence S 43° 30' E (same course)

Va 14° 10' East

- 142 Intersect northwesterly side line
 of the Black Lode claim lat. No 46
 N 44° 32' E 1243 ft. from SW
 corner of said claim (stone marked
 B. L. No 4).

- 160 To point where I set a granite stone
 20x14x14 ins. 1 ft. in ground and sur-
 rounded same with mound of stones.
 Stone marked S. C. No 6.

An oak 14 ins. dia. brs. S 45° W 28 ft.

" " 12 " " " N 45° E 34 "

original loc. mon. brs N 46° E 50 ft.

Thence $N 46^{\circ} 30' W$

To $140' 10''$ East

1250 Intersect end boundary line between Black Lode Claim Lot No. 46 and Sacramento Claim Lot No. 49. $S 37^{\circ} 45' E$ 40 ft. from S.W. Cor. and N.W. Cor. of said claims (Stones marked B.L. No. 4 and S No. 1)

1500 To loc. mon. and to Pine tree 4 ins. dia. which I mark S.C. No. 7. and surrounded same with mound of stones. An oak 7 in dia. brs. $S 38^{\circ} E$ 28 ft.
 " " 6 " " " $S 58^{\circ} W$ 12 ft.
 Bark tree marked S.C. No. 7. B.T.

Thence $N 43^{\circ} 30' W$

To $140' 10''$ East

25 Intersect N.W. side line of Sacramento Claim Lot No. 49. $N 43^{\circ} W$ 258 ft. from N.W. Cor. of said claim. (a stone marked S No. 1).

160 To mon and stone S.C. No. 2. place of beginning on out boundaries of claim.

Area

Total Area of Claim		11.57 Acres
Less Conflict with Black Lode Claim Lot No. 46.	.83 Acres	
and Sacramento Claim Lot No. 49.	.18 " 1.01 "	
Net Area		10.56 Acres

Location

This claim is located along the summit of Hairayampa Mountain about 2000 ft N.E. from where the Prescott road crosses Maple Gulch and is an unsurveyed land.

Improvements

Made upon this claim by claimant or grantors consist of an open cut $4 \times 6 \times 6$ ft deep $S 46^{\circ} 30' W$ 20 ft from Mon. I. M. S. C. No. 1. An open cut $6 \times 6 \times 6$ ft deep. $S 46^{\circ} 30' W$. 92 ft from Mon. I. M. S. C. No. 1. A shaft $6 \times 4 \times 40$ ft deep $S 46^{\circ} 30' W$. 130 ft from Mon. I. M. S. C. No. 1.

An open cut $10 \times 6 \times 4$ ft deep. $N 46^{\circ} 30' E$. 6 ft from Mon. I. M. S. C. No. 1.

A shaft $8 \times 8 \times 10$ ft. deep $N 54^{\circ} E$ 245 ft. from Mon. I. M. S. C. No. 1.

An open cut $8 \times 6 \times 12$ long. $N 54^{\circ} E$ 260 ft. from Mon. I. M. S. C. No. 1.

An open cut $4 \times 4 \times 6$ ft long $N 53^{\circ} E$ 295 ft. from Mon. I. M. S. C. No. 1.

A shaft $6 \times 4 \times 30$ ft deep. $N 52^{\circ} E$ 335 ft from Mon. I. M. S. C. No. 1.

A shaft $6 \times 4 \times 10$ ft deep $N 51^{\circ} E$ 420 ft from Mon. I. M. S. C. No. 1.

And I hereby certify that the value of said improvements exceeds the sum of five hundred dollars.

Improvements made by other parties on this claim consist of an open cut $8 \times 8 \times 6$ ft deep. $S 35^{\circ} W$ 100 ft from Mon. I. M. S. C. No. 1. Said work having been performed previous to year 1882. or more than a year prior to date of location on which claimant bases his title.

Instruments used a Gurley Solar Transit and 50 ft. Steel chain.

Var and courses taken by use of Solar apparatus

C. P. Foster

M. Deputy Mineral Surveyor

August 31, 1889.

AFFIDAVIT OF FIVE HUNDRED DOLLARS IMPROVEMENTS.

WE, W. B. Hanson and G. B. Braswell

of lawful age, being first duly sworn according to law, depose and say that we are acquainted with the Snow Cloud

mining claim, situated in

Assayampa Mining District, Yavapai County, Arizona Territory, for which David Grubb and

has made application for survey prior to application for patent under the provisions of the act of Congress approved May 10, 1872, and that the labor done and improvements made thereon by the applicant and his grantors exceed Five Hundred Dollars in value, and further that we are not personally interested in said mine.

W. B. Hanson

G. B. Braswell

TERRITORY OF ARIZONA,

County of Yavapai } ss.

SWORN to and subscribed before me this 20 day

of September, 1889.

W. B. Foster

(8426-100.)

W. B. Foster
Notary Public

FINAL OATHS FOR SURVEYS.

LIST OF NAMES.

A list of the names of the individuals employed by C. B. Foster
 United States Deputy Mineral Surveyor, to assist in running, measuring, and marking the lines
 corners and boundaries described in the foregoing field notes of the survey of the mining claim
 of David Gubb
 known as the Snow clad
 and showing the respective capacities in which they acted.

W. C. Hanson , Chairman.
G. B. Braswell , Chairman.
W. H. Harlan , Axman.
 _____ , Flagman.

FINAL OATHS OF ASSISTANTS.

We, W. C. Hanson G. B. Braswell
 and W. H. Harlan , do solemnly swear that we assisted C. B. Foster
 United States Deputy Mineral Surveyor, in marking the corners and
 surveying the boundaries of the mining claim of _____

David Gubb
 _____ , known as the _____
Snow clad _____ , represented
 in the foregoing field notes as having been surveyed by said deputy mineral surveyor and under
 his direction; and that said survey has been in all respects, to the best of our knowledge and
 belief, faithfully and correctly executed, and the corner and boundary monuments established
 according to law and the instructions furnished by the United States Surveyor-General for
Arizona .

W. C. Hanson , Chairman.
G. B. Braswell , Chairman.
W. H. Harlan , Axman .
 _____ , Flagman.

C. B. Foster

Subscribed and sworn to by the above-named persons before me
 this 2^o day of September, 1889

C. B. Foster
 Notary Public

(4-686.)

FINAL OATH OF U. S. DEPUTY MINERAL SURVEYOR.

I, C. B. Foster, U. S. Deputy Mineral Surveyor, do solemnly swear that, in pursuance of instructions received from the United States Surveyor General for Arizona, dated August 8, 1889, I have, in strict conformity to the laws of the United States, the official regulations and instructions thereunder, and the instructions of said Surveyor General, faithfully and correctly executed the survey of the Mining Claim of David Grubb, known as the Snow clad, situate in Harayampa Mining District, Yavapai County, Arizona, in Section _____ Township No. _____ Range No. _____ and designated as Survey No. 900, as represented in the foregoing field notes, which accurately show the boundaries of said mining claim as distinctly marked by monuments on the ground, and described in the attached copy of the location certificate, which was received by me from the Surveyor General with said instructions, and that all the corners of said survey have been established and perpetuated in strict accordance with the law, official regulations and instructions thereunder; and I do further solemnly swear that the foregoing are the true and original field notes of said survey and my report therein, and that the labor expended and improvements made upon said mining claim by claimant or his grantors are as therein fully stated, and that the character, extent, location and itemized value thereof are specified therein with particularity and full detail, and that no portion of said labor or improvements so credited to this claim has been included in the estimate of expenditures upon any other claim.

C. B. Foster
U. S. Deputy Mineral Surveyor.

Subscribed and sworn to by the said C. B. Foster
U. S. Deputy Mineral Surveyor, before me a Notary Public
this 19th
day of September, 1889.

Berry J. Andrews
Notary Public.



Snow Blod

Notice of Snow Blod Mine

We the undersigned locate this day for mining purposes and claim all this Quartz vein containing Gold and Silver, called Snow-Blod. Said claim commencing at a Pine Iron, marked no 1. on Southwesterly center end of vein two hundred and fifty feet, South West-erly from this notice monument, and from said Pine Iron following vein in a North easterly direction fifteen hundred feet to Oak Iron marked no 2, on North easterly center end of location, North-ern corner monument, is Oak Iron marked no 3. The other three corner monuments is made of stone, surface ground on each side of middle of vein, three hundred feet entire length of location, subject on North West side of vein to surface ground of New Sun-ator. Mining location and on South Easterly side of vein to surface ground of Fifty and Sacramento mining locations. The notice monument of this claim made of stone lies about eight hundred feet in a northerly direction from U.S. Mineral monument No 1.

(Territory) x

11
Hassayampa mining District, Yavapai
County, Arizona, x Dated this day an
location, April 9th 1883

David Grubb,

B. C. Bain

Filed and recorded at request of B. C.
Bain April 13th A. S., 1883 at 11³⁰ O.
clock Am., In Book 17 of Mines,
Pages 271-272 Records of Yavapai
County Arizona

H. H. Carter

County Recorder

TERRITORY OF ARIZONA,

County of Yavapai.

} ss.

I, CHARLES H. AKERS, County Recorder in and for said County and Territory, and Custodian of the Records thereof, do hereby certify that I have compared the above and foregoing with, and the same is a full, true and correct copy of *(the location of)* The "Snow Cloud" mine

Records of Yavapai County, Arizona.

In Witness Whereof, I have hereunto set my hand and affixed my official seal this second Day of August A. D. 18 89

Charles H. Akers

County Recorder.

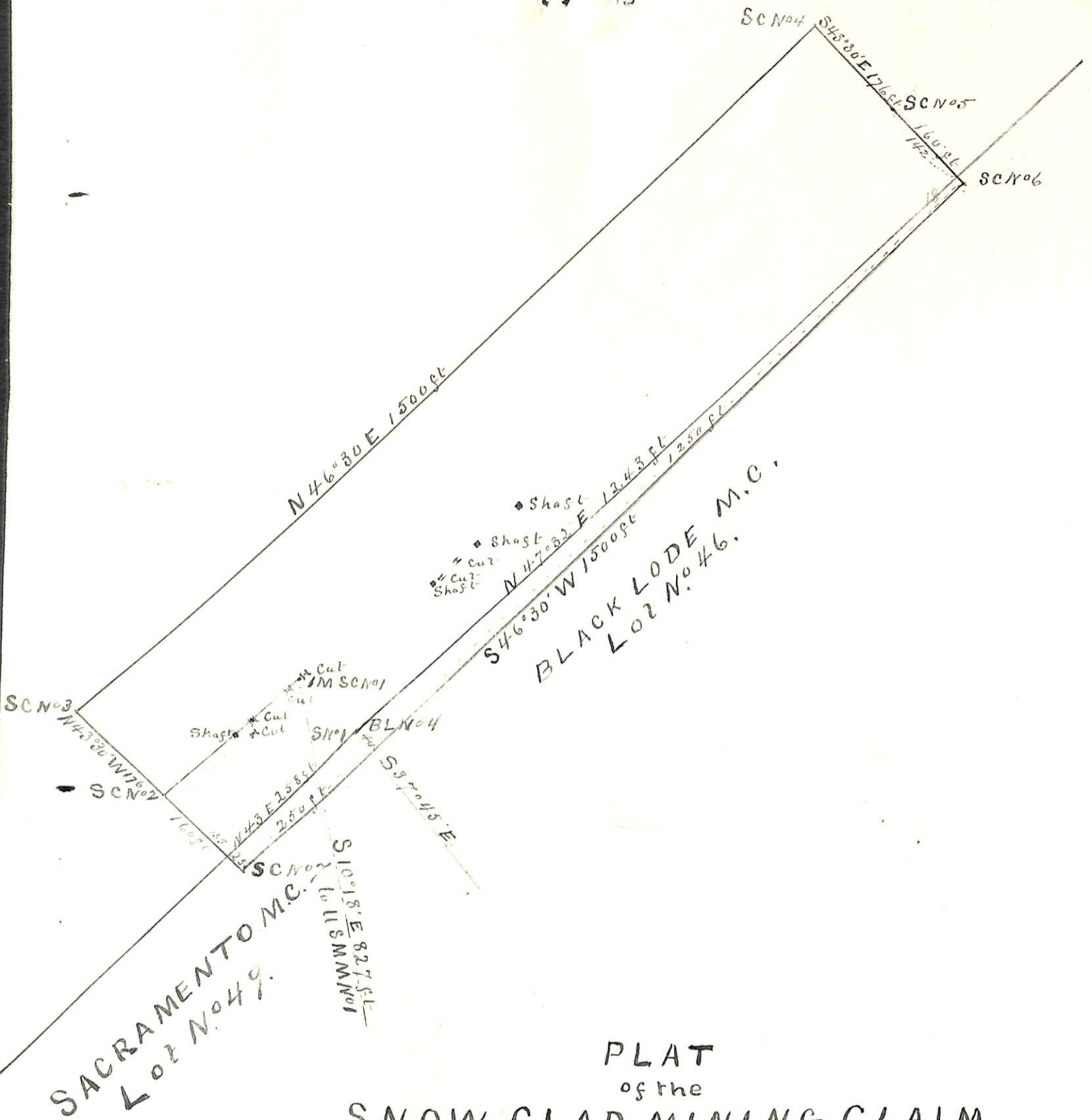

PLAT
 of the
 SNOW CLAD MINING CLAIM
 Hassayampa Mining District
 Yavapai County, Arizona.
 Claimed by David Grubb,
 Surveyed by C.B. Foster U.S.D.S.
 Aug 30 & 31, 1889.
 Contains 10.56 Acres
 Scale 200ft to 1 in.
 Va 14° 10' E

Surveyor General's Certificate of Approval of Field Notes and Survey of Mining Claim.

Department of the Interior,

Office of U. S. Surveyor General,

Tucson, Arizona

October 29th, 1889.

I, U. S. Surveyor General for Arizona,
do hereby certify that the foregoing and hereto attached Field Notes and Return of the
Survey of the Mining Claim of David Grubb

_____ , known as the
Snow Blad
situate in Hassayampa mining district,
Yavapai County, Arizona
in Section _____, Township No. _____, Range No. _____

_____ , designated as Survey No. 900.

executed by C. B. Foster, U. S. Deputy Mineral
Surveyor, August 31st, 1889, under my instructions dated
August 8th, 1889, have been critically examined and the
necessary corrections and explanations made, and the said Field Notes and Return, and
the Survey they describe, are hereby approved. A true copy of the copy of the location
certificate filed by the applicant for survey is included in the field notes.

Amelia Johnson

U. S. Surveyor General for Arizona.