

MS.

0

0

9

0

1

x^d/689

(4-683.)

Mineral Survey No. 901.

Lot No. 64.

Prescott

Land District.

FIELD NOTES

OF THE SURVEY OF THE MINING CLAIM OF

David Grubb.

KNOWN AS THE

H. J. Glenn.

Hassayampa Mining District,

Yavapai County, Arizona

Section _____, Township _____, Range _____

Surveyed under instructions dated August 8th 1889
by C. B. Foster

U. S. Deputy Mineral Surveyor.

Claim located August 12th, 1879.

Survey commenced Sept 2^d, 1889.

Survey completed Sept 2^d, 1889.

PRELIMINARY OATHS OF ASSISTANTS IN SURVEY OF MINING CLAIM.

WE, W. C. Hanson and G. B. Braswell
do solemnly swear that we will well and faithfully execute the duties of chain carriers;
that we will level the chain upon even and uneven ground and plumb the tally-pins,
either by sticking or dropping the same; that we will report the true distance to all
notable objects, and the true length of all lines that we assist in measuring, to the best
of our skill and ability, and in accordance with instructions given us, in the survey of
the Mining Claim of David Grubb
....., known as the
H. J. Glenn
situate in Harveyampa mining district,
Yavapai County, Arizona,
in Section, Township No., Range No.

W. C. Hanson

W. C. Hanson, Chairman.
G. B. Braswell, Chairman.

Subscribed and sworn to by the above-named persons before
me this 30 day of August, 1889

C. B. Foster
Notary Public

I, W. H. Harlan, do solemnly swear that I will well and
truly perform the duties of axeman, in the establishment of corners and other duties,
according to instructions given me and to the best of my skill and ability, in the survey
of the Mining Claim of David Grubb
.....
known as the H. J. Glenn
more fully described in the preceding affidavit.

W. H. Harlan

W. H. Harlan, Axeman.

Subscribed and sworn to by the said W. H.
Harlan before me this 30 day of
August, 1889

C. B. Foster
Notary Public

I,, do solemnly swear that I will
well and truly perform the duties of flagman, in the establishment of corners and other
duties, according to instructions given me and to the best of my skill and ability, in the
survey of the Mining Claim of

.....
known as the,
more fully described in the preceding affidavit.

....., Flagman.

Subscribed and sworn to by the said,
before me this day of
....., 18

Field Notes
of the Survey of the
H. J. Glenn Mining Claim
in the Hassayampa Mining District.

Yavapai County, Arizona,
Claimed by David Grubb

Surveyed by C. B. Forten U.S. Deputy
Mineral Surveyor under instructions
from the Surveyor General of
date August 8 1889

Survey commenced Sept 2 1889
" " Completed " 7 1889

Description of Survey.

Beginning at the Initial Mon.
Mentioned in location notice and
located in Southern Central
portion of claim where I set
a granite stone 16x10x8 ins 1 ft. in
ground and surrounded same
with mound of stones. Stone
marked I. M. & No. 1.

U.S. Min. Mon. No. 1. brs. N 31° 25' E 2950 ft

A Fir 10 ins. dia. brs. N 31° E 25 ft

" " 10 " " " S 33° W 84 "

Both trees marked I. M. & No. 1.

Thence N 44° E

To a 14° 10' E

8 To Center of Gulch brs NW & SE
900 To point at N E Center end of claim
where I set a granite stone 18x14x12
ins. 1 ft in ground and surrounded
same with mound of stones.
Stone marked G. No. 2.

Feb

2

An Oak 8 ins. dia. brs. S 38° E 16 ft.
" ⁴ " " " " N 46° W 28 "
Original loc. Mon. brs. N 44° E
60 ft.

Thence S 46° E

Va 14° 10' East

300 To point where I set a granite
stone 16x12x12 ins 1 ft in ground
and surrounded same with mound
of stones. Stone marked G. N° 3

An oak 5 ins dia. brs. S 8° W 38 ft.

" " 6 " " " " N 60° W 35 ft.

Both trees marked G. N° 3. B.T.
original loc. mon. not found

Thence S 44° W

Va 14° 10' East

890 To Road brs. N.W. and S.E.

905 " Gulch brs N.W. and S.

1018 Intersect northeasterly end line of
the Cash Mining claim Lot N° 51.
at point, S 29° 40' E ⁷²⁸ ft. from N.E. cor
of said claim. (Stone marked C N° 2)

1500 To point where I set a slate stone
16x12x8 ins 1 ft in ground and
surrounded same with mound of
stones. Stone marked G. N° 4.

An Oak 4 ins. dia. brs S 48° E 3 ft.

A Spruce 6 " " " S 24° W 13 ft.

Both trees marked G. N° 4. B.T.

original loc. mon. not found

Thence N 46° W

Va 14° 10' East

222 Intersect northwesterly side line
of the Cash claim Lot N° 51.

S 60° 20' W 525 ft from N.E. cor
of said claim. (Stone marked C N° 2)

300 To S.W. center end of claim where
I set a granite stone 16x14x5 ins
1 ft in ground and surrounded
same with mound of stones.

Stone marked G. N° 5.

An Oak 6 ins. dia. brs S 13° E 116 ft

An Oak 8 ins. dia. br's S 44° W 94 ft.
 1 Oak tree marked by N^o 5. B.T.
 Original loc. mon br's S 43° W. 60 ft.
 Thence N 46° W (Dam course)

Va 14° 10' East

300 To point where I mount by N^o 6 on N.E. face of dioryte rock in place projecting above ground 4 ft high by 5 x 4 ft square and build mound of stone on said marked rock.

An Oak 10 ins. dia. br's S 75° W 10 ft.

" " 4 " " " N 75° E 16 ft.

Back trees marked by N^o 6. B.T.
 Original loc. mon br's S 45° W. 40 ft.
 Thence N 44° E

Va 14° 10' East

630 To Center of Gulch br's N.W. and S.E.

650 To Point br's N.W. and S.E.

1500 To point where I set a granite stone 16 x 14 x 8 ins. 1 ft in ground and surrounded same with mound of stones. Stone marked by N^o 7.

An Oak 8 ins. dia. br's S 65° W 7 ft.

" " 8 " " " N 35° E 11 ft.

Back trees marked by N^o 7. B.T.
 Original loc. mon br's N.E. 60 ft.
 Thence S 46° E

Va 14° 10' East

300 To mon. ant stone by N^o 2 place of beginning on ant boundaries of claim.

Area

Total Area of claim	20.66 acres
Less Conflict with Cash claim	
Lat N ^o 57.	1.66 "
Net area	19.00 acres

Location

This claim is located in Horry county Mountain East of Maple Gulch and is an unsurveyed land.

Improvements
 Made upon this claim by
 Claimant or grantors consist
 of a Tunnel $6 \times 4 \times 20$ ft ^{long} deep. $S 25^\circ$
 E 200 ft from Mon. I. M. G. No. 1.
 A Cut $8 \times 6 \times 6$ ft deep South 150 ft
 from Mon. I. M. G. No. 1.
 A Tunnel $6 \times 4 \times 16$ ft ^{long} deep $N 80^\circ E$
 70 ft from Mon. I. M. G. No. 1.
 A Cut $4 \times 4 \times 4$ ft. $N 60^\circ E$ 175 ft
 from Mon. I. M. G. No. 1.
 A Shaft $6 \times 6 \times 16$ ft deep $N 36^\circ E$
 200 ft from Mon. I. M. G. No. 1.
 S.W. end of open cut 75 ft long by 8 ft
 deep by 4 ft wide $N 21^\circ 45' E$ 260 ft
 from Mon. I. M. G. No. 1.
 A Shaft $6 \times 4 \times 18$ ft deep. $N 42^\circ E$
 260 ft from Mon. I. M. G. No. 1.
 A Cut $4 \times 4 \times 4$ ft. $N 44^\circ E$ 350 ft from
 Mon. I. M. G. No. 1.
 A Shaft $6 \times 4 \times 26$ ft deep. $N 32^\circ E$
 550 ft from Mon. I. M. G. No. 1.
 A Cut $8 \times 6 \times 6$ ft deep. $N 35^\circ E$ 625 ft
 from Mon. I. M. G. No. 1.

And I hereby certify that the value
 of said improvements exceeds the
 sum of five hundred dollars.

There have been no improvements
 made by other parties on this claim

Instruments used a Gurley
 Solar Transit and 50 ft. steel chain.

Var and Courses taken by use
 of Solar apparatus.

C. P. Foster,
 U.S. Deputy Mineral Surveyor.

September 2, 1889.

AFFIDAVIT OF FIVE HUNDRED DOLLARS IMPROVEMENTS.

WE, W. C. Hanson and G. B. Braswell

of lawful age, being first duly sworn according to law, depose and say that we are acquainted with the A. J. Glenn

mining claim, situated in Assayampa Mining District, Yavapai County, Arizona Territory, for which David Gubb and

has made application for survey prior to application for patent under the provisions of the act of Congress approved May 10, 1872, and that the labor done and improvements made thereon by the applicant and his grantors exceed Five Hundred Dollars in value, and further that we are not personally interested in said mine.

W. C. Hanson
G. B. Braswell

TERRITORY OF ARIZONA, }
County of Yavapai } ss.

Sworn to and subscribed before me this 25 day
of September, 1889.

W. B. Foster

W. B. Foster
Notary Public

FINAL OATHS FOR SURVEYS.

LIST OF NAMES.

A list of the names of the individuals employed by C. B. Foster
 United States Deputy Mineral Surveyor, to assist in running, measuring, and marking the lines
 corners and boundaries described in the foregoing field notes of the survey of the mining claim
 of David Grubb
 known as the H. J. Glenn
 and showing the respective capacities in which they acted.

W. B. Hanson , Chairman.
G. B. Braswell , Chainman.
W. H. Harlan , Axman.
 , Flagman.

FINAL OATHS OF ASSISTANTS.

We, W. B. Hanson G. B. Braswell
 and W. H. Harlan do solemnly swear that we assisted C. B. Foster
 United States Deputy Mineral Surveyor, in marking the corners and
 surveying the boundaries of the mining claim of

David Grubb

....., known as the

H. J. Glenn

....., represented

in the foregoing field notes as having been surveyed by said deputy mineral surveyor and under
 his direction; and that said survey has been in all respects, to the best of our knowledge and
 belief, faithfully and correctly executed, and the corner and boundary monuments established
 according to law and the instructions furnished by the United States Surveyor-General for

Arizona

W. B. Hanson , Chairman.
G. B. Braswell , Chainman.
W. H. Harlan , Axman.
 , Flagman.

C. B. Foster

Subscribed and sworn to by the above-named persons before me
 this 25 day of September, 1889

C. B. Foster
 Notary Public

FINAL OATH OF U. S. DEPUTY MINERAL SURVEYOR.

I, C. B. Foster, U. S. Deputy Mineral Surveyor, do solemnly swear that, in pursuance of instructions received from the United States Surveyor General for Arizona, dated August 8, 1889, I have, in strict conformity to the laws of the United States, the official regulations and instructions thereunder, and the instructions of said Surveyor General, faithfully and correctly executed the survey of the Mining Claim of David Grubb, known as the H. J. Glenn, situate in Harveyampa Mining District, Yavapai County, Arizona, in Section Township No. Range No. and designated as Survey No. 901, as represented in the foregoing field notes, which accurately show the boundaries of said mining claim as distinctly marked by monuments on the ground, and described in the attached copy of the location certificate, which was received by me from the Surveyor General with said instructions, and that all the corners of said survey have been established and perpetuated in strict accordance with the law, official regulations and instructions thereunder; and I do further solemnly swear that the foregoing are the true and original field notes of said survey and my report therein, and that the labor expended and improvements made upon said mining claim by claimant or his grantors are as therein fully stated, and that the character, extent, location and itemized value thereof are specified therein with particularity and full detail, and that no portion of said labor or improvements so credited to this claim has been included in the estimate of expenditures upon any other claim.

C. B. Foster
U. S. Deputy Mineral Surveyor.

Subscribed and sworn to by the said C. B. Foster
U. S. Deputy Mineral Surveyor, before me a Notary Public
this 19th
day of September, 1889.

Henry J. Andrews
Notary Public

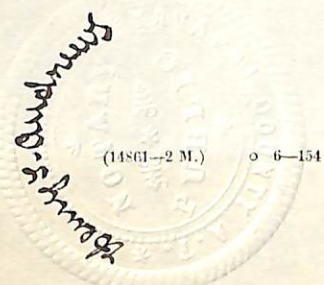



H J Green

Notice

This day I claim and claim of fifteen hundred feet long by six hundred feet wide an this ledge of Quartz containing gold and Silver. Commencing at this stone monument an which this notice is posted and following this ledge in a northeasterly direction nine hundred feet to a stone monument an centre ^(of) end of location, and running from this monument an which this notice is posted in a south western direction along this vein six hundred feet to a pine tree an end of location the southern corner monument is formed by northern side line of the creek nine each of the other three corner monuments is blazed pine trees. This vein shall be known as the H J Green. and is situated in Wasayampa Mining District, Yavapai County, Ar. and joins an the northern side of the Cash mining claim and lies an middle Maple Gulch. Surface ground three hundred feet each side of vein,

Dated this day August 12th 1879.

Witnessed by  David Gault
 John Moor, 
 John D. Kennedy. 

TERRITORY OF ARIZONA, }
County of Yavapai. } ss.

I, CHARLES H. AKERS, County Recorder in and for said County and Territory, and Custodian of the Records thereof, do hereby certify that I have compared the above and foregoing with, and the same is a full, true and correct copy of ^(the location of) *The "H J Green" Mine*

Records of Yavapai County, Arizona.

In Witness Whereof, I have hereunto set my hand and affixed my official seal this *second* Day of *August* A. D. 18 *89*

C. H. Akers

County Recorder.

Filed for Record at the request of David
Goubt August 16th 1879 at 9 o'clock Am,
and duly recorded in Book 57 of Minors
Records of Yavapai County Arizona
at page 584

William Wilkerson
County Recorder

POOR QUALITY

The following pages are scanned at the best possible quality setting. The original pages are of poor quality and this is the best possible reproduction.

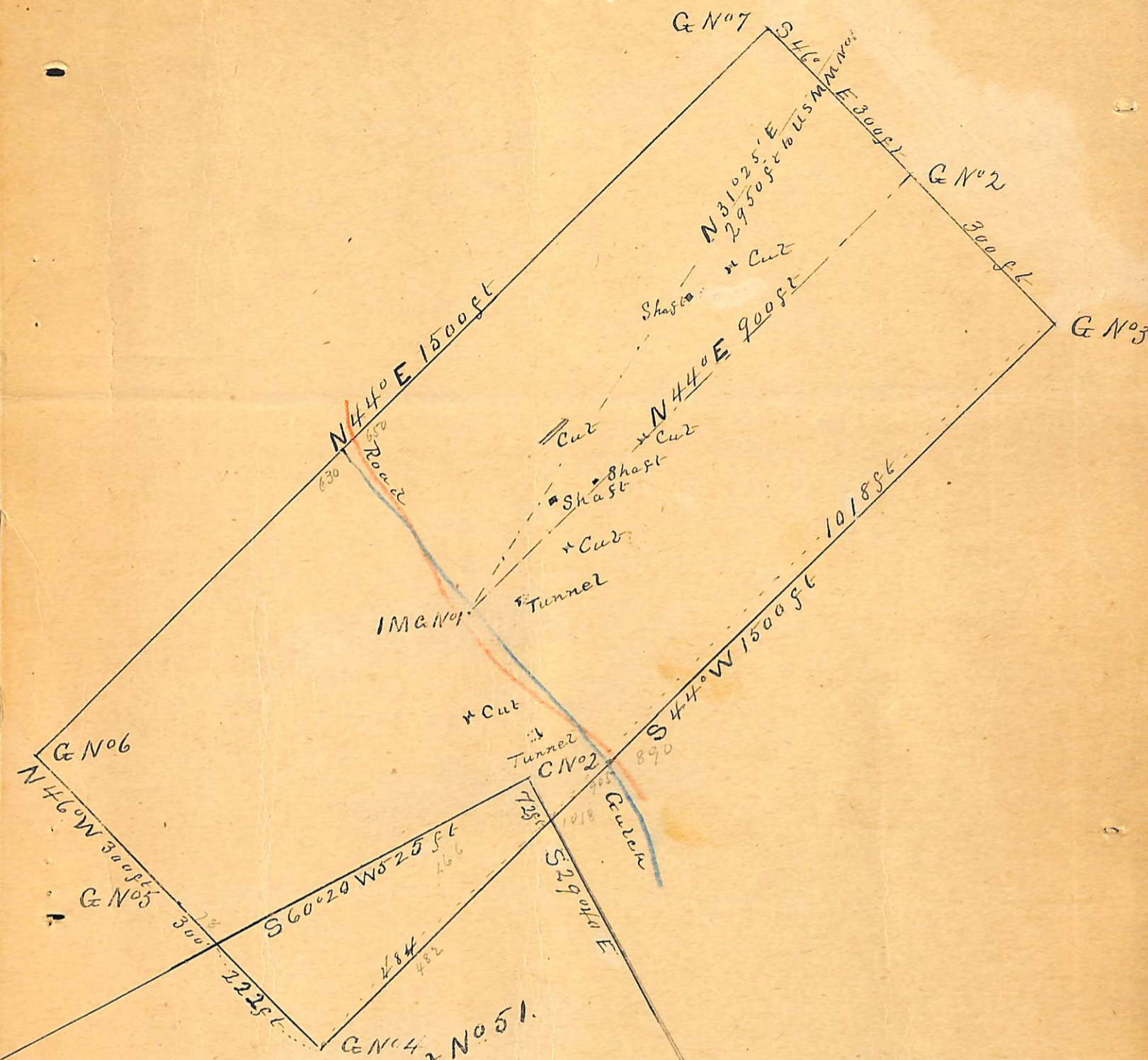

CASH M.C. Lot No 51.

PLAT
of the
H. J. GLENN MINING CLAIM

Hassayampa Mining District,
Yavapai County, Arizona.

Claimed by David Grubb.
Surveyed by C B Foster U.S.D.S.
Sept 2, 1889.

Scale 200ft to 1 in. Va 14° 10' E
Contains 19.00 Acres

(4-687.)

Surveyor General's Certificate of Approval of Field Notes and Survey of Mining Claim.

Department of the Interior,

Office of U. S. Surveyor General,

Tucson, Arizona
October 29th 1889

I, U. S. Surveyor General for Arizona

do hereby certify that the foregoing and hereto attached Field Notes and Return of the

Survey of the Mining Claim of _____

David Grubb

_____ , known as the

H. J. Glenn

situate in Massaryampa mining district,

Yavapai County, Arizona

in Section _____ , Township No. _____ , Range No. _____

_____ , designated as Survey No. 901

executed by C. B. Foster , U. S. Deputy Mineral

Surveyor, September 2^d , 1889 , under my instructions dated

August 8th , 1889 , have been critically examined and the

necessary corrections and explanations made, and the said Field Notes and Return, and

the Survey they describe, are hereby approved. A true copy of the copy of the location

certificate filed by the applicant for survey is included in the field notes.

Raphael Johnson
U. S. Surveyor General for Arizona

o 6-102