

MS.

00905

(4-683.)

Mineral Survey No. 905.

Lot No. 44 B.

Prescott Land District.

FIELD NOTES

William B. Dodge and
Wittis James.
Hill Site
OF THE SURVEY OF THE MINING CLAIM OF

Arctler Hill Site
Cedar Valley Mining District,

Mohave County, Arizona
Section _____, Township _____, Range _____

Surveyed under instructions dated Oct. 7th, 1889
by C. B. Foster
U. S. Deputy Mineral Surveyor.

Claim located June 24th, 1883
Survey commenced October 19th, 1889
Survey completed October 19th, 1889

PRELIMINARY OATHS OF ASSISTANTS IN SURVEY OF ^{Mill Site} MINING CLAIM.

WE, A. J. Shrope and Ole Ingebretson, do solemnly swear that we will well and faithfully execute the duties of chain carriers; that we will level the chain upon even and uneven ground and plumb the tally-pins, either by sticking or dropping the same; that we will report the true distance to all notable objects, and the true length of all lines that we assist in measuring, to the best of our skill and ability, and in accordance with instructions given us, in the survey of the ^{Mill Site} Mining Claim of William E. Dodge and D. Willis James, known as the Antler Mill Site situate in Cedar Valley mining district, Mohave County, Arizona, in Section _____, Township No. _____, Range No. _____.

C.P. Foster

A. J. Shrope, Chainman.
Ole Ingebretson, Chainman.

Subscribed and sworn to by the above-named persons before me this 16 day of October, 1889.

C.P. Foster
Notary Public

I, T. Mc Mahon, do solemnly swear that I will well and truly perform the duties of axeman, in the establishment of corners and other duties, according to instructions given me and to the best of my skill and ability, in the survey of the ^{Mill Site} Mining Claim of William E. Dodge and D. Willis James known as the Antler Mill Site, more fully described in the preceding affidavit.

C.P. Foster

T. Mc Mahon, Axeman.

Subscribed and sworn to by the said T. Mc Mahon before me this 16 day of October, 1889.

C.P. Foster
Notary Public

I, _____, do solemnly swear that I will well and truly perform the duties of flagman, in the establishment of corners and other duties, according to instructions given me and to the best of my skill and ability, in the survey of the Mining Claim of _____ known as the _____, more fully described in the preceding affidavit.

_____, Flagman.

Subscribed and sworn to by the said _____ before me this _____ day of _____, 18 _____.

Feb

Field Notes
of the Survey of the

Antler Mill-Site Claim

in Cedar Valley Mining District

Mohave County Arizona

Claimed by

Wm. E. Dodge and D. Willis James

Surveyed by C. B. Foster U.S. Deputy
Mineral Surveyor under instructions
from the Surveyor General of
date October 7. 1889.

Survey commenced. Oct 19, 1889

Survey completed. Oct 19, 1889

Description of Survey.

Beginning at the Initial Mon mentioned
in location notice and marking the
southerly corner of claim, where
I mark + on flat surface of
granite boulder projecting above
surface 1 ft. high by 6 ft. square
and south of + mark I. M. A. M. S. No. 1.
and on E side of marks build
Mound of stones.

U. S. Min. Mon. No 2. bears $N 10^{\circ} 45' W 2540$ ft.
Mon I. M. A. No. 1. being Initial Mon.
of Antler Mining Claim in con-
nection with which this Mill Site
Claim is taken bears $S 74^{\circ} W$
 7500 ft.

A Spring bears North 300 ft.

A Small Spring bears North 430 ft.

Thence $N 45^{\circ} W$.

Thence $15^{\circ} East$.

455 To road bears N. E. and S. W.

467 To loc. mon. where I set a granite
stone $24 \times 12 \times 12$ ins 1. ft. in ground

Foot

and surrounded same with mound of
stones. Stone marked A.M.S. No 2
Thence N 45° E.

Va 15° East.

466 To point where I set a granite stone
20 x 12 x 8 ins. 1 ft. in ground and
surrounded same with mound
of stones. Stone marked A.M.S. No 3.
original loc. mon. bro. No. 10 ft.

Thence S 45° E

Va 15° East

467 To loc. mon. where I mark A.M.S. No 4.
on E. face of granite boulder
projecting above surface 3 ft long
by 1 1/2 ft high by 1 1/2 ft wide, and
on S.E. side of said rock build
mound of stones.

Thence S 45° W.

Va 15° East

466 To mon. I.M.A.M.S. No 1. place
of beginning.

Area

Net area of claim 4.98 Acres

Location

This claim is located on a
flat between two spurs of
foot hills extending westerly
from the Huacpai Mountains.
and is on unsurveyed land.

Improvements

Made upon the Butler
Mining Claim (by claimants
or grantors) in connection with
which this mill site is latter

Consist of a shaft 8' x 6' by 20 ft
deep. a shaft 6' x 4' by 50 ft deep.

A tunnel 6' x 4' 15 ft deep *long.*

A shaft 6' x 4' 60 ft deep

A shaft 6' x 4' 60 ft deep

And I hereby certify that
the value of said improve-
ments exceeds the sum of
five hundred dollars.

Instruments used a Gurley Transit
and 50 ft Steel chain

Bear and Courses determined
by observation of Polaris.

C. D. Foster

U.S. Deputy Mineral Surveyor

October 19th 1889.

Non-Mineral Affidavit.

TERRITORY OF ARIZONA, }
County of Mohave } SS.

A. J. Shrope and T. McMahon of said County and Territory, being first duly sworn, each for himself and not one for the other, deposes and says that he is well acquainted with the land of the "Antler" mill-site claim situated in Cedar Valley Mining District ~~Gila and Salt River Meridian~~, in the County of Mohave and Territory of Arizona, claimed by William E. Dodge and D. Willis James applicants for United States patent therefor; that he is well acquainted with the character of said described land included within the boundary lines as officially surveyed by C. B. Foster United States Deputy Surveyor, having frequently passed over the same; that his knowledge of such land is such as to enable him to testify understandingly with regard thereto; that there is not to his knowledge within the limits thereof any vein or lode of quartz or other rock in place bearing gold, silver, cinnabar lead, tin or copper or any deposit of coal; that there is not within the limits of said land, within his knowledge, any placer, cement, gravel or other gravel mineral deposits; that no portion of said land is claimed under the local customs or rules of miners or otherwise; that no portion of said land is worked for minerals during any part of the year by any person or persons; that said land is essentially non-mineral land, and that there is within the boundaries of said ^{Antler Mining} claim improvements, to-wit: Two Shafts 6x4: 60 ft deep - A tunnel and other Shafts: That the value of said improvements exceeds the sum of Five Hundred Dollars: That this mill site claim is taken in connection with the said Antler Mining Claim and that he has no interest whatever in said described mill-site claim.

A. J. Shrope
T. McMahon

SUBSCRIBED AND SWORN to before me this 19th day of October A. D. 1889; and I hereby certify that the foregoing affidavit was read to the said A. J. Shrope and T. McMahon previous to their names being subscribed thereto, and that deponents are reputable persons to whose affidavits full faith and credit should be given.

C. B. Foster

C. B. Foster
Notary Public



FINAL OATHS FOR SURVEYS.

LIST OF NAMES.

A list of the names of the individuals employed by C. B. Foster
 United States Deputy Mineral Surveyor, to assist in running, measuring, and marking the lines
 corners and boundaries described in the foregoing field notes of the survey of the ~~mining claim~~
 of Mill Site ^{Claims} of William E. Dodge and D. Willis James
 known as the Antler Mill Site
 and showing the respective capacities in which they acted.

A. J. Shrope, Chairman.
Ole Ingbreton, Chairman.
T. M. Mahon, Axman.
 _____, Flagman.

FINAL OATHS OF ASSISTANTS.

We, A. J. Shrope, Ole Ingbreton
 and T. M. Mahon, do solemnly swear that we assisted
C. B. Foster, United States Deputy Mineral Surveyor, in marking the corners and
 surveying the boundaries of the ^{mill site} ~~mining~~ claim of William E. Dodge
 and D. Willis James
 _____, known as the _____

Antler Mill Site, represented
 in the foregoing field notes as having been surveyed by said deputy mineral surveyor and under
 his direction; and that said survey has been in all respects, to the best of our knowledge and
 belief, faithfully and correctly executed, and the corner and boundary monuments established
 according to law and the instructions furnished by the United States Surveyor-General for
Arizona.

C. B. Foster

A. J. Shrope, Chairman.
Ole Ingbreton, Chairman.
T. M. Mahon, Axman.
 _____, Flagman.

Subscribed and sworn to by the above-named persons before me

this 19 day of October, 1889

C. B. Foster
 Notary Public

FINAL OATH OF U. S. DEPUTY MINERAL SURVEYOR.

I, C. B. Foster, U. S. Deputy Mineral Surveyor, do solemnly swear that, in pursuance of instructions received from the United States Surveyor General for Arizona, dated Oct 7th, 1889, I have, in strict conformity to the laws of the United States, the official regulations and instructions thereunder, and the instructions of said Surveyor General, faithfully and correctly executed the survey of the ^{Mill Site} Mining Claim of Wm E. Dodge and D. Willis James, known as the "Antler Mill Site", situate in Cedar Valley Mining District, Mohave County, Arizona, in Section _____ Township No. _____ Range No. _____ and designated as Survey No. 905, as represented in the foregoing field notes, which accurately show the boundaries of said ^{Mill site} mining claim as distinctly marked by monuments on the ground, and described in the attached copy of the location certificate, which was received by me from the Surveyor General with said instructions, and that all the corners of said survey have been established and perpetuated in strict accordance with the law, official regulations and instructions thereunder; and I do further solemnly swear that the foregoing are the true and original field notes of said survey and my report therein, and that the labor expended and improvements made upon ^{the Antler} said mining claim by claimant or their grantors are as therein fully stated, and that the character, extent, location and itemized value thereof are specified therein with particularity and full detail, and that no portion of said labor or improvements so credited to this claim has been included in the estimate of expenditures upon any other claim.

C. B. Foster
U. S. Deputy Mineral Surveyor.

Subscribed and sworn to by the said C. B. Foster,
U. S. Deputy Mineral Surveyor, before me
a Notary Public this 25th
day of October, 1889.

John J. Hawkins
Notary Public

Antler Millsite

Notice of Location

Know all men by these presents, that we the undersigned have this day located five acres of land and all the waters therein contained, for a millsite in connection with the Antler mine, bounded and more particularly described as follows, to wit, Commencing at this monument and notice placed at the Southwest Corner of the millsite, and running from thence in a northerly direction 466 $\frac{2}{3}$ feet to a monument at N. W. Corner of Claim; thence Easterly 466 $\frac{2}{3}$ feet to monument at N. E. Corner of Claim, thence Southerly 466 $\frac{2}{3}$ feet to monument at S. E. Corner of Claim, thence westerly 466 $\frac{2}{3}$ feet to monument at S. W. Corner and place of beginning

This Claim is situated about half a mile northerly from the Old Putnam Spring and about one mile Easterly from the "Antler" mine in Cedar Valley Mining District, Mohave County, Arizona Territory, and shall be known as the "Antler" millsite

copy
 Dated on the ground } John K. MacKenzie
 this 24th day of June 1882 } James Resborough

Recorded at the request of John K. MacKenzie
 June 29th A.D. 1882 at 6-35 P.M.

John K. MacKenzie
 County Recorder

Territory of Arizona } ss
County of Mohave } 3

J. E. Godman County

Recorder in and for Mohave County Arizona
Territory. Do hereby Certify that the above and
foregoing is a full, true and correct copy of the
Location notice of the Antler mill site as the
same appears of record in my office in Book
1 Page 83 Book of Miscellaneous Records
of Mohave County Arizona Territory

In Witness whereof I have hereunto set
my hand and affixed my official seal
this 4th day of September A.D. 1889

E. J. Godman
County Recorder

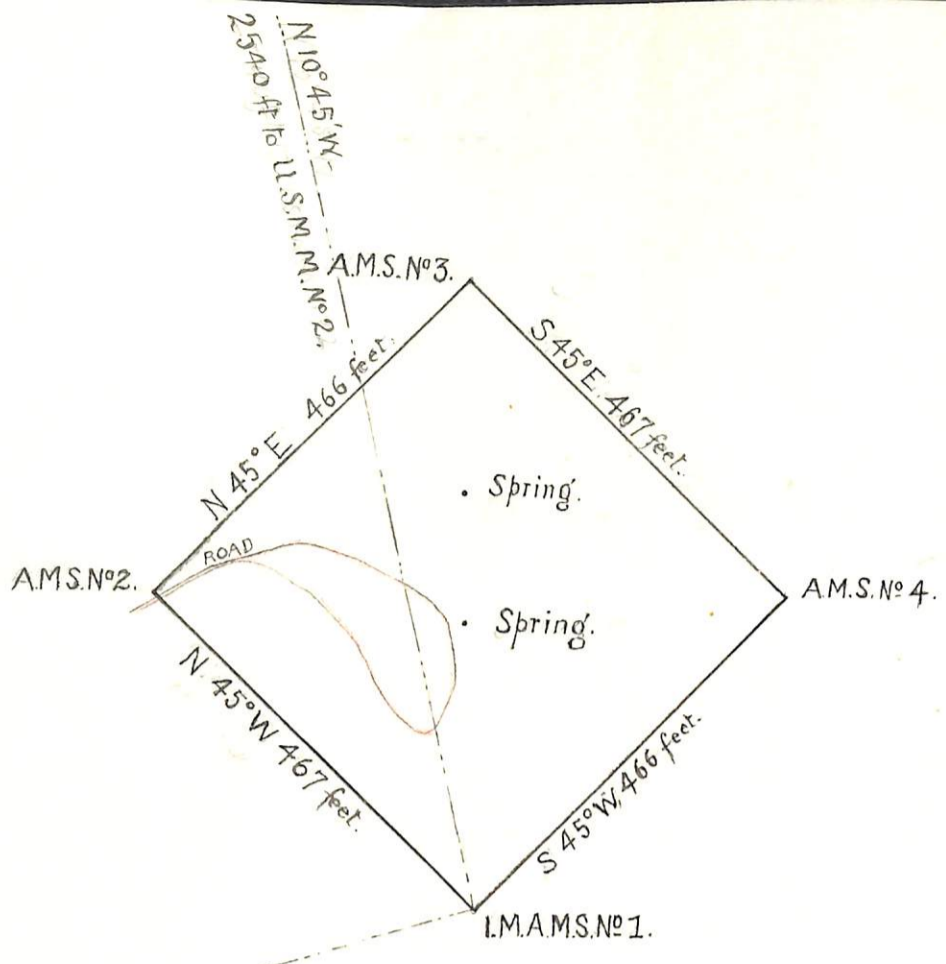

PLAT
OF THE

ANTLER MILL SITE CLAIM,
CEDAR VALLEY MINING DISTRICT
MOHAVE COUNTY, ARIZONA.

Claimed by Wm. E. Dodge and D. Willis James.

Surveyed By
C. B. FOSTER, U.S.D.S.

OCT. 19, 1889.

Contains $4\frac{22}{100}$ Acres.

Scale 200 Feet to 1 Inch. Var. 15° E.



(4-687.)

Surveyor General's Certificate of Approval of Field Notes and Survey of Mining Claim.

Department of the Interior,

Office of U. S. Surveyor General,

Mason, Arizona
November 4th, 1889.

I, U. S. Surveyor General for

Arizona

do hereby certify that the foregoing and hereto attached Field Notes and Return of the
Survey of the Mining Claim of *Mill Site William E. Dodge and*

D. Willis James

known as the

Archer Hill Site.

situate in *cedar Valley* mining district,

Mohave County, *Arizona*

in Section _____, Township No. _____, Range No. _____

designated as Survey No. *905.*

executed by *C. B. Foster*, U. S. Deputy Mineral

Surveyor, *October 19th, 1889*, under my instructions dated

October 7th, 1889, have been critically examined and the

necessary corrections and explanations made, and the said Field Notes and Return, and

the Survey they describe, are hereby approved. A true copy of the copy of the location

certificate filed by the applicant for survey is included in the field notes.

Raymond Johnson
U. S. Surveyor General for *Arizona*

o 6-102