

MS -

0

0

9

1

2

2-1-1890

(4-683.)

Mineral Survey No. 912.

Lot No. 53.

Prescott. Land District.

FIELD NOTES

OF THE SURVEY OF THE MINING CLAIM OF

The Hackberry Mining Company

KNOWN AS THE

"Mattie"

Big Bug Mining District,

Navajo County, Arizona.

Section _____, Township _____, Range _____

Surveyed under instructions dated March 20th, 1890

by C. P. Foster,

U. S. Deputy Mineral Surveyor

Claim located May 23rd, 1887.

Survey commenced March 31st, 1890.

Survey completed March 31st, 1890.

PRELIMINARY OATHS OF ASSISTANTS IN SURVEY OF MINING CLAIM.

WE, Bernard Vogt and Edgar Hartsfield
do solemnly swear that we will well and faithfully execute the duties of chain carriers;
that we will level the chain upon even and uneven ground and plumb the tally-pins,
either by sticking or dropping the same; that we will report the true distance to all
notable objects, and the true length of all lines that we assist in measuring, to the best
of our skill and ability, and in accordance with instructions given us, in the survey of
the Mining Claim of The Hackberry Mining
Company, known as the
Mattie
situate in Big Bug mining district,
Yavapai County, Arizona
in Section _____, Township No. _____, Range No. _____.

C.P. Foster

Bernard Vogt, Chainman.
Edgar Hartsfield, Chainman.

Subscribed and sworn to by the above-named persons before
me this 31st day of March, 1890.

C.P. Foster
Notary Public

I, Michael Barron, do solemnly swear that I will well and
truly perform the duties of axeman, in the establishment of corners and other duties,
according to instructions given me and to the best of my skill and ability, in the survey
of the Mining Claim of The Hackberry
Mining Company
known as the Mattie,
more fully described in the preceding affidavit.

C.P. Foster

Michael Barron, Axeman.

Subscribed and sworn to by the said Michael
Barron before me this 31st day of
March, 1890.

C.P. Foster
Notary Public

I, _____, do solemnly swear that I will
well and truly perform the duties of flagman, in the establishment of corners and other
duties, according to instructions given me and to the best of my skill and ability, in the
survey of the Mining Claim of _____
known as the _____,
more fully described in the preceding affidavit.

_____, Flagman.

Subscribed and sworn to by the said _____
before me this _____ day of
_____, 18 _____.

Field Notes
of the Survey of the
Matter Mining Claim
situate in Big Bug Mining District
Yavapai County, Arizona

Claimed by
The Hackberry Mining Company
Surveyed by C. B. Foster U.S.
Deputy Mineral Surveyor under
instructions from the U.S. Surveyor
General of date March 20th 1890

Survey Commenced March 31st 1890
Survey Completed March 31st 1890.

Fut. Description of Survey.

Beginning at the Initial Monument
mentioned in location notice and
marking the Western Central portion
of claim where I set a slate stone
24x12x6 ins. 1 ft. in ground and
surrounded same with mound of
stones. Stone marked I.M.M. N^o1.
U.S. Min. Mon. N^o3 brs. S 21° 20' W 8428 ft.
Mon. N^o4. N.W. Cor to Boggs M. C.
Lat N^o51. brs. S 32° 45' E. 1270 ft.
Thence N 73° 45' E.

Va 13° 55' East
1000 to Loc. Mon at C. Center end of
claim where I set a slate stone 20
x 12 x 6 ins 1. ft. in ground and
surrounded same with mound
of stones. Stone is marked M. N^o2.

Foot

Thence N 16° 15' W

Va 13° 55' East

300 to point where I set a slate stone
20x12x3 ins. 1. ft. in ground and
surrounded same with mound of stones
stone is marked M. No. 3.

original loc. mon. brs N 16° W. 14 ft.

Thence S 73° 45' W.

Va 13° 55' East

1500 to point where I set a granite stone
24x14x6 ins 1 ft in ground and sur-
rounded same with mound of stones
stone marked M. No. 4.

original loc. mon. brs N 70° E 16 ft.

Thence S 16° 15' E

Va 13° 55' East

300 to point at westerly end corner
of claim where I set a granite stone
18x10x6 ins 1. ft. in ground and
surrounded same with mound of stones
stone marked M. No. 5.

No loc. mon. established at this
point

Thence S 16° 15' E. (Same course)

Va 13° 55' East

300 to point where I set a granite stone
18x14x5 ins. 1. ft. in ground and
surrounded same with mound of stones
stone is marked M. No. 6.

original loc. mon. brs S 72° W 18 ft.

Thence N 73° 45' E

Va 13° 55' East

1500 to point where I set a granite
stone 24x10x6 ins 1. ft. in ground and
surrounded same with mound of stones.
stone is marked M. No. 7.

original loc. mon. not found
at this corner.

Thence N 16° 15' W

Va 13° 55' East

300 to mon. and stone M. No. 2 at

Easterly end Center of Claim and
Place of beginning on out boundaries
of said claim.

Location

This claim is located on the south
slope of Agua Fria Hills just
north of Bonanza Flat and is
on unsurveyed lands

Area

Total and net area of claim 20.66 acres

Improvements

Made upon this claim by
Claimant or grantors consist
of a shaft 6' x 5' and 50 ft deep
N 73° 45' E. 18 ft from Mon. I. M. M. No. 1.
A Cut 6' x 6' x 6 ft deep bro S 73° 45' W.
16 ft. from Mon. I. M. M. No. 1.
A Powder Magazine 14 ft x 12 ft square
built with stone walls. bro S
36° E. 190 ft from Mon. I. M. M. No. 1.
and I hereby certify that the value
of said improvements exceeds
the sum of five hundred dollars

There have been no improvements
made by other parties on this
claim.

Instruments used a Gurley Solar
transit and 50 ft steel chain

Var and Courses determined by use
of solar apparatus.

April 14th 1890.

C. B. Foster,
U. S. Deputy Mineral Surveyor

AFFIDAVIT OF FIVE HUNDRED DOLLARS IMPROVEMENTS.

We, J. W. Boggs and Arthur H. Mitchell
of lawful age, being first duly sworn according to law, depose and say that we are acquainted with the
Mattie
_____ mining claim, situate in Big Bug
_____ Mining District, Yavapai County, Arizona
Territory, for which the Hackberry and Mining Company
has made application for survey prior to application for patent under the provisions of the Act of
Congress approved May 10, 1872, and that the labor done and improvements made thereon by the appli-
cant and its grantors exceed Five Hundred Dollars in value, and further that we are not per-
sonally interested in said mine.

J. W. Boggs
Arthur H. Mitchell

TERRITORY OF ARIZONA,

County of Yavapai } SS.

C. B. Foster

SWORN AND SUBSCRIBED before me, this 10th
day of April 1890

C. B. Foster
Notary Public

FINAL OATHS FOR SURVEYS.

LIST OF NAMES.

A list of the names of the individuals employed by C. B. Foster
 United States Deputy Mineral Surveyor, to assist in running, measuring, and marking the lines
 corners and boundaries described in the foregoing field notes of the survey of the mining claim
 of The Hackberry Mining Company
 known as the Mattie
 and showing the respective capacities in which they acted.

Bernard Vogt, Chairman.
Edgar Hartfield, Chairman.
Michael Barron, Axman.
 _____, Flagman.

FINAL OATHS OF ASSISTANTS.

We, Bernard Vogt Edgar Hartfield
 and Michael Barron, do solemnly swear that we assisted C. B.
Foster, United States Deputy Mineral Surveyor, in marking the corners and
 surveying the boundaries of the mining claim of _____

The Hackberry Mining Company
 _____, known as the Mattie, represented

in the foregoing field notes as having been surveyed by said deputy mineral surveyor and under
 his direction; and that said survey has been in all respects, to the best of our knowledge and
 belief, faithfully and correctly executed, and the corner and boundary monuments established
 according to law and the instructions furnished by the United States Surveyor-General for

Arizona

Bernard Vogt, Chairman.
Edgar Hartfield, Chairman.
Michael Barron, Axman.
 _____, Flagman.

Subscribed and sworn to by the above-named persons before me
 this 31st day of March, 1890

C. B. Foster
 Notary Public

C. B. Foster

(4-686.)

FINAL OATH OF U. S. DEPUTY MINERAL SURVEYOR.

I, C. B. Foster, U. S. Deputy Mineral Surveyor, do solemnly swear that, in pursuance of instructions received from the United States Surveyor General for Arizona, dated March 20., 1890, I have, in strict conformity to the laws of the United States, the official regulations and instructions thereunder, and the instructions of said Surveyor General, faithfully and correctly executed the survey of the Mining Claim of the Hackberry Mining Company, known as the Mattie Big Buy, situate in Yavapai County, Arizona, in Section Township No. Range No. and designated as Survey No. 912, as represented in the foregoing field notes, which accurately show the boundaries of said mining claim as distinctly marked by monuments on the ground, and described in the attached copy of the location certificate, which was received by me from the Surveyor General with said instructions, and that all the corners of said survey have been established and perpetuated in strict accordance with the law, official regulations and instructions thereunder; and I do further solemnly swear that the foregoing are the true and original field notes of said survey and my report therein, and that the labor expended and improvements made upon said mining claim by claimant or its grantors are as therein fully stated, and that the character, extent, location and itemized value thereof are specified therein with particularity and full detail, and that no portion of said labor or improvements so credited to this claim has been included in the estimate of expenditures upon any other claim.

C. B. Foster
U. S. Deputy Mineral Surveyor.

Subscribed and sworn to by the said C. B. Foster
U. S. Deputy Mineral Surveyor, before me W. C. Foster
Notary Public this 14th
day of April, 1890.

W. C. Foster

W. C. Foster
Notary Public

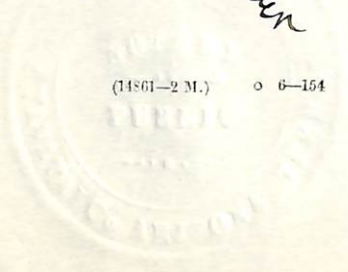

TERRITORY OF ARIZONA, }
County of Yavapai. } ss.

I, CHARLES H. AKERS, County Recorder in and for said County and Territory, and Custodian of the Records thereof, do hereby certify that I have compared the above and foregoing with, and the same is a full, true and correct copy of the "Mattie" claim, as shown
in the

Records of Yavapai County, Arizona.

In Witness Whereof, I have hereunto set my hand and affixed my official seal this 3rd
Day of March A. D. 1890
Charles H. Akers
County Recorder.



```

#####
#
# MATTIE #
# #
# #
##### MATTIE CLAIM. #####

```

Notice is hereby given that the undersigned in compliance with the requirements of the Mining Act of Congress approved May 10th 1887. have this day located and claim Fifteen Hundred linear feet along the course of this lead lode or vein of mineral bearing quartz, three hundred feet (in width) on each side of the middle of said lead lode or vein situate in the Big Bug Mining District, County of Yavapai Arizona, and more particularly described as follows, (to-wit)

Commencing at this monument of stones on vein running west 500 feet to a stake, and running East on vein one thousand feet to a monument of stones, thence North 300 feet to a monument of stones, thence west Fifteen Hundred feet to a stake, thence South 600 feet to a stake, thence East Fifteen Hundred feet to a monument of stones, thence north 300 feet to east end of claim.

This claim is about 3/4 of a mile from junction of Black Canyon and Big Bug road in a north of east direction on north side of Bonanza Flat and shall be known as the "MATTIE MINE."

Located May 23rd 1887.

Theo W. Boggs.
M. E. Wheeler.
Arthur Stoddard.

Recorded at request of Theo W. Boggs, May 26th A.D. 1887, at 12- 0'clock M. in Book 24 of Mines, pages 33-34. Records of Yavapai County, Arizona.

E. J. F. Horne
County Recorder.



County Recorder.

E. J. F. HOLME

IS- O'clock M. In Book 24 of Mines, pages 33-34. Records of Nevada.

Recorded at request of Theo W. Boggs, May 23rd A.D. 1881.

ALFRED SPOONER.

M. E. WHEELER.

Theo W. Boggs.

Recorded May 23rd 1881.

Boundaries of lot and shall be known as

and the lot road to a north of east

This claim is about 3/4 of an acre

es, thence north 200 feet to east

to a stake, thence East Fifteen

thence west Fifteen hundred feet to a

monument of stones, thence north 200 feet

Deeded Copy
of
Location Notice
of the
"Mattie" Mine.
Big Bug District,
Yavapai County,
Arizona.



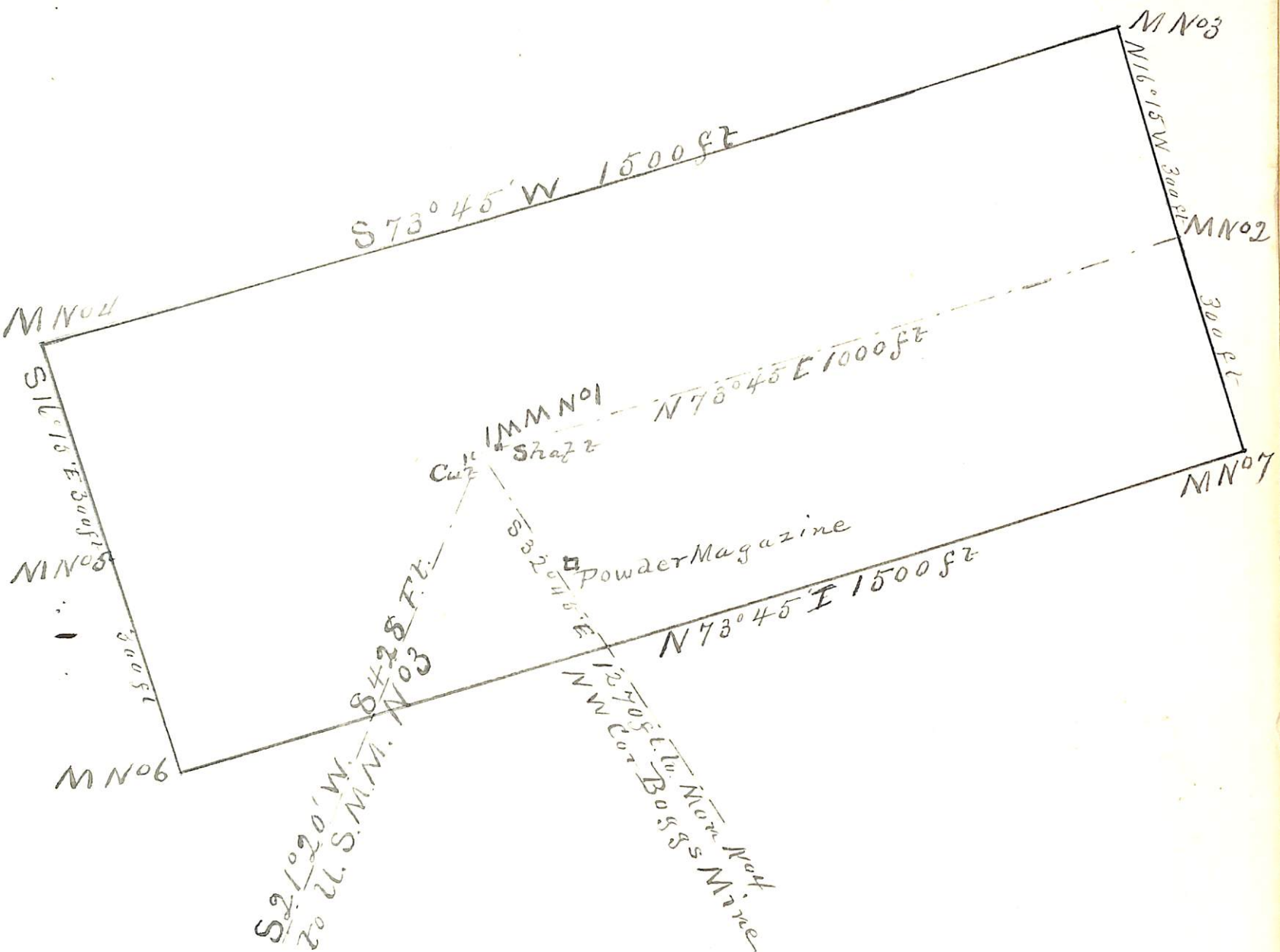

PLAT

of the

MATTIE MINING CLAIM

in Big Bug Mining District
Yavapai County, Arizona.

Claimed by ^{The} Huckberry Mining Co.

Surveyed by C.B. Foster U.S.D.S.
March 31, 1890.

Contains 20.66 Acres

Var 13° 55' E

Scale 200 ft to 1 in

(4-687.)

Surveyor General's Certificate of Approval of Field Notes and Survey of Mining Claim.

Department of the Interior,

Office of U. S. Surveyor General,

Tucson, Arizona.

April 19th, 1890.

I, U. S. Surveyor General for

Arizona

do hereby certify that the foregoing and hereto attached Field Notes and Return of the

Survey of the Mining Claim of

The Hackberry Mining Company

, known as the

Hattie.

situate in

Big Bug

mining district,

Yavapai

County,

Arizona

in Section

Township No.

Range No.

designated as Survey No.

912.

executed by

W. B. Foster

U. S. Deputy Mineral

Surveyor,

March 31st

, 1890,

under my instructions dated

March 20th

, 1890,

have been critically examined and the

necessary corrections and explanations made, and the said Field Notes and Return, and

the Survey they describe, are hereby approved. A true copy of the copy of the location

certificate filed by the applicant for survey is included in the field notes.

Phaalat Johnson
U. S. Surveyor General for *Arizona.*

o 6-102