

**M
S
.**

0

0

9

1

7

(4-683.)

Mineral Survey No. 917

Lot No. 47

Prescott

Land District.

FIELD NOTES

OF THE SURVEY OF THE MINING CLAIM OF

John Lattler and Beverly S. Riggs

KNOWN AS THE

Monteact No. 1

Eureka

Mining District,

Yavapai

County,

Arizona

Section

, Township

16 N

, Range

8 W

Surveyed under instructions dated May 9, 1890.

by W. B. Foster

U. S. Deputy Mineral Surveyor

Claim located June 23, 1887.

Survey commenced May 17, 1890.

Survey completed May 17, 1890.

PRELIMINARY OATHS OF ASSISTANTS IN SURVEY OF MINING CLAIM.

We, Paul Lawler and Joe Miller, do solemnly swear that we will well and faithfully execute the duties of chain carriers; that we will level the chain upon even and uneven ground and plumb the tally-pins, either by sticking or dropping the same; that we will report the true distance to all notable objects, and the true length of all lines that we assist in measuring, to the best of our skill and ability, and in accordance with instructions given us, in the survey of

the Mining Claim of John Lawler and Beverly T. Riggs, known as the Contact No. 1 situate in Cook mining district, Yavapai County, Arizona, in Section _____, Township No. _____, Range No. _____.

C.B. Foster

Paul Lawler, Chainman.
Joe Miller, Chainman.

Subscribed and sworn to by the above-named persons before me this 15 day of May, 1890

C.B. Foster
Notary Public

I, Frank Robles, do solemnly swear that I will well and truly perform the duties of axeman, in the establishment of corners and other duties, according to instructions given me and to the best of my skill and ability, in the survey of the Mining Claim of John Lawler and Beverly T. Riggs known as the Contact No. 1, more fully described in the preceding affidavit.

C.B. Foster

Frank Robles, Axeman.
Subscribed and sworn to by the said Frank Robles before me this 15 day of May, 1890

C.B. Foster
Notary Public

I, _____, do solemnly swear that I will well and truly perform the duties of flagman, in the establishment of corners and other duties, according to instructions given me and to the best of my skill and ability, in the survey of the Mining Claim of _____ known as the _____, more fully described in the preceding affidavit.

_____, Flagman.

Subscribed and sworn to by the said _____ before me this _____ day of _____, 18 _____

fact

Field Notes
 of the survey of the
 Contact No 1. Mining Claim
 in Eureka Mining District
 Yavapai County Arizona
 Claimed by

Beverly J. Riggs and John Lawler

Surveyed by C. D. Foster U.S.
 Deputy Mineral Surveyor
 under instructions from the
 U.S. Surveyor General of date
 May 9th 1890

Survey commenced May 17th 1890
 " completed May 17th 1890

Description of Survey.
 Beginning at the Initial Mon
 mentioned in Location Notice and
 Marking N end Centre of Claim
 where I set a granite stone 18x16
 x 8ⁱⁿ ft in ground and surrounded
 same with mound of stones, stone is
 marked on S side I.M.C.I. N^o 1. U.S. Min
 Mon N^o 2 to N 35° 12' E, 1395 ft

Thence S 85° E
 to 14° 15' East.

300 to Loc Mon where I set a slate stone
 20x14x6 ins. 1 ft in ground and sur-
 rounded same with mound of stones
 stone is marked on S side C.I. N^o 2.

Thence S 5° W.

feet

Va 14° 15' East

1500 to point where I set a Granite stone 20 x 14 x 14, ^{ins} 1 ft in ground and surrounded same with mound of stones. Stone marked C. I. N.° 3. original Loc. Mon. brs S 6° W 20 ft

Thence N 85° W.

Va 14° 15' East

52 to trail to Copper Creek brs N. W. & S. E.
300 to S end center of claim, where I set a slate stone 20 x 14 x 5 ins, 1 ft in ground and surrounded same with mound of stone, stone marked C. I. N.° 4. original Loc. Mon. not found

Thence N 85° W (same course)

Va 14° 15' East

83 to a point where I mark C. I. N.° 5. on N. E. face of slate rock projecting above surface 3 ft high by 2 ft square and surrounded same with mound of stone. Original Loc. Mon. brs S 4° W. 12 ft

Thence N 1° 40' E

Va 14° 15' East

167 intersect S end boundary line to Hillside Mining Claim at point N 85° W. 10 ft from Mon H N.° 3. at S. E. corner of said Hillside M. C.
385 to trail to Copper Creek brs N. W. & S. E.
1502 to point where I set a slate rock 18 x 12 x 6 ins. 1 ft in ground and surrounded same with mound of stones. Stone marked on S. side C. I. N.° 6. Original Loc. Mon. brs North 6 ft

Thence S. 85° E.

Va 14° 15' East

87 intersect E side boundary line to Hillside M. C. at point N. 5° E. 1333 ft from Mon H. N.° 3. at S. E. cor. to said claim

feet

170 to initial Mon I.M.C.I. N^o 1. place of be-
ginning.

Area.

Total area of claim	14 ⁶⁸ acres
less conflict with Hillside M.C.	^{not claimed} 1.9 "
Net area	13.19 "

Location.

This claim is located on West slope of hills, east of Copper Creek and is on unsurveyed land

Improvements.

made upon this claim by claimants or grantors consist of a cut 14 ft square by 4 ft deep and in middle of said cut a shaft 4 ft deep by 6 x 4 ft. North edge of cut bears S 5° W. 4 ft from Mon I.M.C.I. N^o 1. a tunnel driven S easterly 40 ft deep by 6 x 4 ft. bears N. 55° W. 220 ft to mouth, from Mon I.M.C.I. N^o 1. also a road grade constructed into the camp by claimants at a cost of three thousand dollars. I hereby certify that the value of said improvements exceeds the sum of five hundred dollars.

There have been no improvements made by other parties on this claim.

Instruments used a Gurley Transit and 50 ft steel chain.

Var and courses determined by observation of Polaris

May 17, 1890.

C. B. Foster
U.S. Deputy Mineral Surveyor

Affidavit of Five Hundred Dollars Improvements.

We, David Lawler and Joe Miller
of lawful age, being first duly sworn according to law, depose and say: that we are acquainted with the
Contract No 1 mining claim, situated in
Avreka Mining District, Yavapai County,
Arizona Territory, for which John Lawler and
George T. Riggs
have made application for survey prior to application for patent under the provisions of the Act of
Congress, approved May 10, 1872; and that the labor done and improvements made thereon by the
applicant s and the grantor s exceed Five Hundred Dollars in value, and further that we are not
personally interested in said mine.

David Lawler
Joe Miller

TERRITORY OF ARIZONA,
County of Yavapai } ss.

SWORN to and subscribed before me, this 20th day
of May 1890

C. B. Foster

C. B. Foster
Notary Public



FINAL OATHS FOR SURVEYS.

LIST OF NAMES.

A list of the names of the individuals employed by C. B. Foster
 United States Deputy Mineral Surveyor, to assist in running, measuring, and marking the lines
 corners and boundaries described in the foregoing field notes of the survey of the mining claim
 of John Lawler and Beverly T. Riggs
 known as the Contact No. 1.
 and showing the respective capacities in which they acted.

Saul Lawler , Chairman.
Joe Miller , Chairman.
Frank Robles , Axman.
 , Flagman.

FINAL OATHS OF ASSISTANTS.

We, Saul Lawler Joe Miller
 and Frank Robles , do solemnly swear that we assisted C. B.
Foster , United States Deputy Mineral Surveyor, in marking the corners and
 surveying the boundaries of the mining claim of John Lawler and Beverly T. Riggs
 , known as the Contact No. 1.
 , represented
 in the foregoing field notes as having been surveyed by said deputy mineral surveyor and under
 his direction; and that said survey has been in all respects, to the best of our knowledge and
 belief, faithfully and correctly executed, and the corner and boundary monuments established
 according to law and the instructions furnished by the United States Surveyor-General for
Arizona

Saul Lawler , Chairman.
Joe Miller , Chairman.
Frank Robles , Axman .
 , Flagman.

C. B. Foster

Subscribed and sworn to by the above-named persons before me
 this 20th day of May , 1890

C. B. Foster
Notary Public

(4-686.)

FINAL OATH OF U. S. DEPUTY MINERAL SURVEYOR.

I, C. B. Foster, U. S. Deputy Mineral Surveyor, do solemnly swear that, in pursuance of instructions received from the United States Surveyor General for Arizona Territory, dated May 9th, 1890, I have, in strict conformity to the laws of the United States, the official regulations and instructions thereunder, and the instructions of said Surveyor General, faithfully and correctly executed the survey of the Mining Claim of Beverly S. Riggs and John Lawler, known as the Contact No. 1., situate in Esureka Mining District, Yavapai County, Arizona, in Section , Township No. , Range No. , and designated as Survey No. 917, as represented in the foregoing field notes, which accurately show the boundaries of said mining claim as distinctly marked by monuments on the ground, and described in the attached copy of the location certificate, which was received by me from the Surveyor General with said instructions, and that all the corners of said survey have been established and perpetuated in strict accordance with the law, official regulations and instructions thereunder; and I do further solemnly swear that the foregoing are the true and original field notes of said survey and my report therein, and that the labor expended and improvements made upon said mining claim by claimant\$ or their grantors are as therein fully stated, and that the character, extent, location and itemized value thereof are specified therein with particularity and full detail, and that no portion of said labor or improvements so credited to this claim has been included in the estimate of expenditures upon any other claim.

C. B. Foster
U. S. Deputy Mineral Surveyor.

Subscribed and sworn to by the said C. B. Foster, U. S. Deputy Mineral Surveyor, before me W. C. Foster a Notary Public this 23rd day of May, 1890.

W. C. Foster

W. C. Foster
Notary Public



-o-NOTICE OF LOCATION.-o-

KNOW ALL MEN BY THESE PRESENTS:- That we the undersigned have this day located Fifteen Hundred (1500) linear feet of this vein or lode, bearing precious metals, with all dips, spurs, angles and variations, with surface ground Three Hundred (300) feet on each side of the centre of vein, with all Mineral Deposits contained therein, and all Timber growing within the limits of said claim, and all Water and Water Privileges thereon or appurtenant thereto, under and according to the provisions of the Mining Laws of the United States, under which it is located.

This claim commences at this Monument and Notice placed upon the ledge, and runs Fifteen Hundred (1500) feet in a Southerly direction along the ledge.

The Exterior boundaries are as follows, viz:- Commencing at this Monument and Notice, and running Three Hundred (300) feet in an Easterly direction to monument of stone at N.E. corner of claim; thence in a Southerly direction parallel with the ledge Fifteen Hundred (1500) feet to monument at S.E. corner of claim; thence at right angles across the ledge in a Westerly direction Six Hundred (600) feet to monument at S.W. corner of claim; thence parallel with the lode in a Northerly direction Fifteen Hundred (1500) feet to monument at N.W. corner of claim; thence at right angles across the ledge in an Easterly direction Three Hundred (300) feet to monument upon the ledge and place of beginning.

This ledge may be more generally described as situated on Boulder Creek about five hundred feet North East from the Hillside center monument and running parallel with the Hillside mining claim on the East boundary lines and joining ground with Contact No.2 in Eureka Mining District, Yavapai County, Arizona Territory, and shall be known as the Contact No.1 Mining Claim.

Dated on the ground, this Twenty third day of June, 1887.

John Lawler.

B.T. Riggs.

Recorded at the request of John Lawler, June 30. A.D. 1887, at 15 minutes past 3 o'clock P.M. in Book 24 of Mining Records of Yavapai County, Arizona, pages 150 - 151.

E. J. F. Horne,
County Recorder.

Territory of Arizona, }
County of Yavapai. } ss.

I, Charles H. Akers, County Recorder in and for said County of Yavapai, and Custodian of the Records thereof, Do Hereby Certify: That the above and foregoing is a full, true and correct copy of the Location Notice of, the Contact No. 1 Mining Claim as the same is recorded in Book 24 of Mines, at pages 150 & 151, Records of Yavapai County, Arizona.

IN WITNESS WHEREOF, I have hereunto set my hand, and affixed my Official Seal, this 29th day of April, A.D. 1890.

Charles H. Akers
County Recorder.



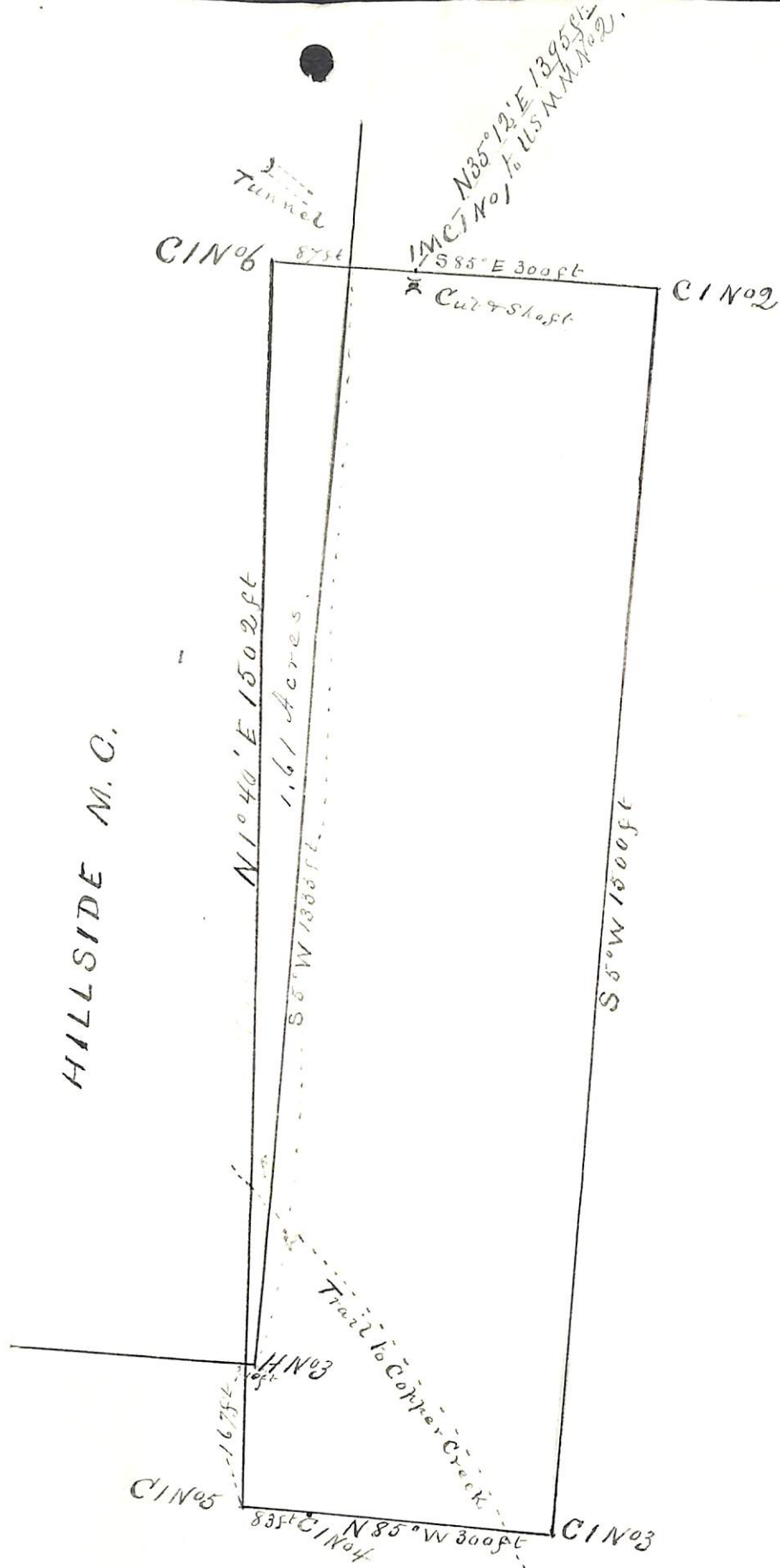

Plat
of the
Contact No 1 Mining Claim
in Eureka Mining District
Yavapai Co. Arizona
Claimed by
Beverly T. Riggs and John Lawler
Surveyed by C. B. Foster, U.S. D.M.S.
May 17th 1890
Contains 13²/₇ Acres
Scale 200ft to inch. Va 14° 15' E.

(4-687.)

Surveyor General's Certificate of Approval of Field Notes and Survey of Mining Claim.

Department of the Interior,

Office of U. S. Surveyor General,

Tucson, Arizona
June 12th, 1890.

I, U. S. Surveyor General for

Arizona

do hereby certify that the foregoing and hereto attached Field Notes and Return of the Survey of the Mining Claim of

John Lawler and Beverly T. Riggs.

, known as the

Contact. Co.

situate in

Bureka

mining district,

Yavapai

County,

Arizona

in Section

, Township No.

, Range No.

and, designated as Survey No.

917.

executed by

C. B. Foster

, U. S. Deputy Mineral

Surveyor,

May 17.

, 1890,

under my instructions dated

May 9.

, 1890,

have been critically examined and the

necessary corrections and explanations made, and the said Field Notes and Return, and

the Survey they describe, are hereby approved. A true copy of the copy of the location

certificate filed by the applicant for survey is included in the field notes.

Rapael Johnson
U. S. Surveyor General for *Arizona*

o 6-102