

MS.

0

0

9

1

9

(4-683.)

Mineral Survey No. 919.

Lot No. 49.

Prescott Land District.

FIELD NOTES

OF THE SURVEY OF THE MINING CLAIM OF

Beverly T. Riggs and John Lawler

KNOWN AS THE

Camp

Eureka Mining District,

Yavapai County, Arizona

Section _____, Township 16N, Range 8W

Surveyed under instructions dated May 9th, 1890

by C. B. Foster,
U. S. Deputy Mineral Surveyor

Claim located June 23, 1887

Survey commenced May 19., 1890.

Survey completed May 19., 1890.

PRELIMINARY OATHS OF ASSISTANTS IN SURVEY OF MINING CLAIM.

We, Jacob Lawler and Joe Miller, do solemnly swear that we will well and faithfully execute the duties of chain carriers; that we will level the chain upon even and uneven ground and plumb the tally-pins, either by sticking or dropping the same; that we will report the true distance to all notable objects, and the true length of all lines that we assist in measuring, to the best of our skill and ability, and in accordance with instructions given us, in the survey of

the Mining Claim of John Lawler and Beverly Riggs, known as the Camp situate in Avraha mining district, Yavapai County, Arizona in Section _____, Township No. _____, Range No. _____.

C. B. Foster

Jacob Lawler, Chainman.
Joe Miller, Chainman.

Subscribed and sworn to by the above-named persons before me this 15 day of May, 1890.

C. B. Foster
Notary Public

I, Frank Robles, do solemnly swear that I will well and truly perform the duties of axeman, in the establishment of corners and other duties, according to instructions given me and to the best of my skill and ability, in the survey of the Mining Claim of John Lawler and Beverly Riggs known as the Camp more fully described in the preceding affidavit.

C. B. Foster

Frank Robles, Axeman.

Subscribed and sworn to by the said Frank Robles before me this 15 day of May, 1890.

C. B. Foster
Notary Public

I, _____, do solemnly swear that I will well and truly perform the duties of flagman, in the establishment of corners and other duties, according to instructions given me and to the best of my skill and ability, in the survey of the Mining Claim of _____ known as the _____ more fully described in the preceding affidavit.

_____, Flagman.

Subscribed and sworn to by the said _____ before me this _____ day of _____, 18 _____.

fact

Field Notes
 of the Survey of the
 Camp Mining Claim
 in Eureka Mining District
 Yavapai County Arizona
 Claimed by

Beverly J. Riggs and John Lawler

Surveyors by C. B. Foster U.S.
 Deputy Mineral Surveyor
 under instructions from the
 U.S. Surveyor General of date
 May 9th 1890.

Survey commenced May 19th 1890
 " completed May 19th 1890

Description of Survey.
 Beginning at the initial Mon
 mentioned in Location Notice and
 Marking the southerly center por-
 tion of claim where I mark I.M.
 C. No. 1 on S.W. door post of Claimants
 boarding house

U.S. Min. Mon. No. 2 bears N. 65° 5' E. 1706
 ft.

Thence N. 80° W.

To 14° 15' East

105 to center Boulder Creek flows S.W.
 300 to Loc. Mon. where I set volcanic rock
 24x16x10 ins. 1 ft in ground and surround-
 ed same with mound of stone, rock
 marked C. No. 2.

feet

Thence $N. 10^{\circ} E.$

Va $14^{\circ} 15' East.$

- 330 to road bears $N. E. + S. W.$
681 to same road bears $N. W. + S. E.$
738 to center Boulder Creek flows $S. E.$
780 to same road bears $S. W. + E.$
1000 to point where I set a slate stone $20 \times 8 \times 4$
ins. 1 ft in ground and surrounded same
with mound of stone. stone marked C
No. 3. Original Loc. Mon. bears $N. 7^{\circ} E. 12 ft$

Thence $S. 80^{\circ} E.$

Va $14^{\circ} 15' East.$

- 300 to N. end center of claim where I set
a slate stone $18 \times 6 \times 4$ ins. and surround-
ed same with mound of stone. stone
marked C. No. 4. Original Loc. Mon.
bears $N. 6^{\circ} E. 7 ft.$

Thence $S. 80^{\circ} E.$ (same Course)

Va $14^{\circ} 15' East$

- 300 to Loc. Mon. where I set a granite stone
 $18 \times 12 \times 10$ ins. 1 ft in ground and sur-
rounded same with mound of stone.
stone marked C. No. 5.

Thence $S. 10^{\circ} W.$

Va $14^{\circ} 15' East.$

- 747 intersect W. side boundary line of
Seven Stars M.C. at point $N. 34^{\circ} 20' W$
462 ft from Mon S.S. No. 6 marking S.W.
Cor. of said Seven Stars M.C.
1152 intersect N. boundary line between
Seven Stars M.C. and Hillside M.C. at
point $S. 85^{\circ} E$ 193 ft from Mon S.S. No. 6
and H No. 6 marking S.W. + N.W. corners
to said claims.
1500 to point where I set a slate stone $18 \times 8 \times 6$ ins
1 ft in ground and surrounded same
with mound of stones, stone marked C
No. 6. No Loc. Mon. found

feet

Thence $N. 80^{\circ} W.$
Va $14^{\circ} 15' East.$

- 94 to trail to Copper ^{back} brs $N. N. W. \& S. E.$
- 164 intersect W side boundary line of Hillside M.C. at point $S. 5^{\circ} W. 332$ ft from Mon H No 6 marking $N. W.$ corner to said Hillside M.C.
- 300 to Loc. Mon. at $S.$ end center of claim where I mark C. No 7 on $S.$ point of slate rock in place projecting above surface 2 ft square by 16 ins high, and surrounded same with mound of stones

Thence $N. 80^{\circ} W$ (same course)
Va $14^{\circ} 15' East$

- 300 to point where I mark C No 8 on top of said stone projecting above surface 10 ins high by 2 ft square, and on $S. E.$ side build mound of stone.
- Original Loc Mon bears $N. 3^{\circ} E. 8$ ft

Thence $N. 10^{\circ} E.$
Va $14^{\circ} 15' East$

- 172 to center of Boulder Creek flows $S. W.$
- 500 to Mon C. No 2. place of beginning on out boundaries of claim.

Area.

Total Area of Claim		20.66
Less conflict with Iron Stars M.C.	not claimed	.89
" " " Hillside	not claimed	2.28
Net Area of Claim		18.38

Location.

This claim is located along Boulder Creek and is on unsworeys land

Improvements.

made upon this claim by Claimants or

grants consist of an open cut 80 ft long by 12 ft wide with an average depth of 8 ft. bears N 10° E. 365 ft from Mon. IMC No 1. to center of said cut. also a road grade constructed by claimants at a cost of three thousand dollars.

I hereby certify that the value of said improvements exceeds the sum of five hundred dollars.

There have been no improvements made by other parties on this claim.

Instrument used a Gurley Transit and 50 ft steel chain.

Bear and courses determined by observation of Polaris.

May 19. 1890.

C. P. Foster
Deputy Mineral Surveyor.

Affidavit of Five Hundred Dollars Improvements.

We, Paul Lawler and Joe Miller

of lawful age, being first duly sworn according to law, depose and say: that we are acquainted with the

Camp mining claim, situated in
Crete Mining District, Yavapai County,

Arizona Territory, for which John Lawler and
Beverly T. Riggs

have made application for survey prior to application for patent under the provisions of the Act of Congress, approved May 10, 1872; and that the labor done and improvements made thereon by the applicant and his grantor exceed Five Hundred Dollars in value, and further that we are not personally interested in said mine.

Paul Lawler

Joe Miller

TERRITORY OF ARIZONA,
County of Yavapai } ss.

SWORN to and subscribed before me, this 20th day
of May 1890

C. B. Foster
C. B. Foster

C. B. Foster
Notary Public



FINAL OATHS FOR SURVEYS.

LIST OF NAMES.

A list of the names of the individuals employed by C. B. Foster
 United States Deputy Mineral Surveyor, to assist in running, measuring, and marking the lines
 corners and boundaries described in the foregoing field notes of the survey of the mining claim
 of John Lawler and Beverly T. Riggs
 known as the Camp
 and showing the respective capacities in which they acted.

Paul Lawler, Chainman.
Joe Miller, Chainman.
Frank Robles, Axman.
 _____, Flagman.

FINAL OATHS OF ASSISTANTS.

We Paul Lawler Joe Miller
 and Frank Robles, do solemnly swear that we assisted C. B.
Foster, United States Deputy Mineral Surveyor, in marking the corners and
 surveying the boundaries of the mining claim of
John Lawler and Beverly T. Riggs
 known as the Camp, represented

in the foregoing field notes as having been surveyed by said deputy mineral surveyor and under
 his direction; and that said survey has been in all respects, to the best of our knowledge and
 belief, faithfully and correctly executed, and the corner and boundary monuments established
 according to law and the instructions furnished by the United States Surveyor-General for

Arizona.

Paul Lawler, Chainman.
Joe Miller, Chainman.
Frank Robles, Axman.
 _____, Flagman.



Subscribed and sworn to by the above-named persons before me
 this 20th day of May, 1890

C. B. Foster
 Notary Public

FINAL OATH OF U. S. DEPUTY MINERAL SURVEYOR.

I, C. B. Foster, U. S. Deputy Mineral Surveyor, do solemnly swear that, in pursuance of instructions received from the United States Surveyor General for Arizona Territory, dated May 9th, 1890, I have, in strict conformity to the laws of the United States, the official regulations and instructions thereunder, and the instructions of said Surveyor General, faithfully and correctly executed the survey of the Mining Claim of Beverly S. Riggs and John Lawler, known as the Camp, situate in Eureka Mining District, Yavapai County, Arizona, in Section , Township No. , Range No. , and designated as Survey No. 919, as represented in the foregoing field notes, which accurately show the boundaries of said mining claim as distinctly marked by monuments on the ground, and described in the attached copy of the location certificate, which was received by me from the Surveyor General with said instructions, and that all the corners of said survey have been established and perpetuated in strict accordance with the law, official regulations and instructions thereunder; and I do further solemnly swear that the foregoing are the true and original field notes of said survey and my report therein, and that the labor expended and improvements made upon said mining claim by claimant^s or their grantors are as therein fully stated, and that the character, extent, location and itemized value thereof are specified therein with particularity and full detail, and that no portion of said labor or improvements so credited to this claim has been included in the estimate of expenditures upon any other claim.

C. B. Foster
U. S. Deputy Mineral Surveyor.

Subscribed and sworn to by the said C. B. Foster,
U. S. Deputy Mineral Surveyor, before me W. C. Foster a
Notary Public this 23rd
day of May, 1890.

W. C. Foster
Notary Public



-o-NOTICE OF LOCATION.-o-

KNOW ALL MEN BY THESE PRESENTS:- That we the undersigned have this day located Fifteen Hundred (1500) linear feet of this vein or lode, bearing precious metals, with all dips, spurs, angles and variations, with surface ground Three Hundred (300) feet on each side of the centre of vein, with all Mineral Deposits contained therein, and all Timber growing within the limits of said claim, and all Water and Water Privileges thereon or appurtenant thereto, under and according to the provisions of the United States Mining Laws, under which it is Located.

This claim commences at this Monument and Notice placed upon the ledge, and runs One Thousand feet in a Northerly direction and Five Hundred feet in a Southerly direction along the ledge.

The Exterior boundaries are as follows, viz:- Commencing at a Monument of stone on West boundary line, distant Three Hundred (300) feet in a Westerly direction from Discovery Monument; thence in a Northerly direction parallel with the ledge One Thousand feet to Monument of Stone at N.W. corner of claim; thence in an Easterly direction at right angles across the ledge Six Hundred (600) feet to Monument of Stone at N.E. corner of claim; thence in a Southerly direction parallel with the ledge Fifteen Hundred (1500) feet to Monument of Stone at S.E. corner of claim; thence at right angles across the ledge in a westerly direction Six Hundred (600) feet to Monument of Stone at S.W. corner of claim; thence in a Northerly direction parallel with the ledge Five Hundred feet to monument on West boundary and place of beginning.

This ledge may be more generally described as situated on Boulder Creek about five hundred feet north west from the Hillside mining claim face of the tunnel runing paralell and joining ground with the Hillside and Seven Star Mining Claims in Eureka Mining District, Yavapai County Arizona Territory and shall be known as the Camp Claim Mining Claim.

Dated on the ground this Twenty third day of June 1887.

B.T.Riggs.

Recorded at request of John Lawler June 30.A.D.1887 at 15 minutes past 3 o'clock P.M. in Book 24 of Mining Records of Yavapai County,Arizona,pages 152 - 153.

E.J.F.Horne,
County Recorder.

Territory of Arizona, }
County of Yavapai. } ss.

I Charles H.Akers, County Recorder in and for said County,and Custodian of the Records thereof, Do Hereby Certify: That the above and foregoing is a full,true and correct copy of the Location Notice of the Camp Claim Mining Claim,as the same is recorded in Book 24 of Mines, at pages 152 & 153, Records of Yavapai County,Arizona.

IN WITNESS WHEREOF, I have hereunto set my hand,and affixed my Official Seal this 29th day of April, A.D.1890.

Charles H. Akers
County Recorder



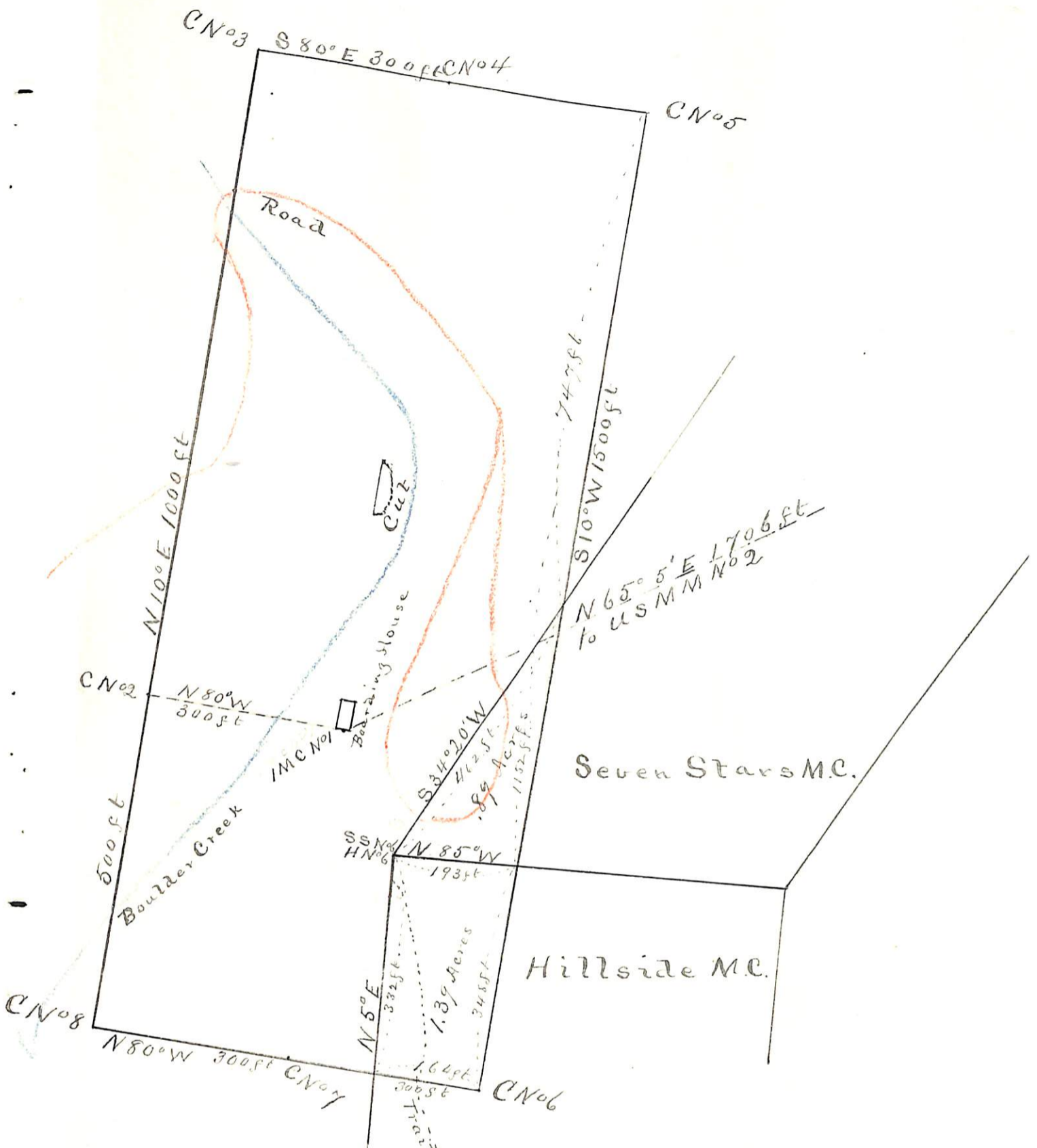

Plat
of the,
Camp Mining Claim
in Eureka Mining District
Yavapai Co. Arizona
Claimed by
Beverly T. Riggs & John Lawler,
Surveyed by C. B. Foster, U.S.D.M.S.
May 19th 1890.
Contains 18.38 Acres.
Scale 200 ft to 1 inch. Va 14° 15' E.

(4-687.)

Surveyor General's Certificate of Approval of Field Notes and Survey of Mining Claim.

Department of the Interior,

Office of U. S. Surveyor General,

Tucson, Arizona

June 1st, 1890.

I, U. S. Surveyor General for Arizona,

do hereby certify that the foregoing and hereto attached Field Notes and Return of the

Survey of the Mining Claim of

Beverly T. Riggs and John Lawler

, known as the

Camp,

situate in Eureka mining district,

Yavapai County, Arizona

in Section _____, Township No. _____, Range No. _____

and _____, designated as Survey No. 919

executed by L. B. Foster, U. S. Deputy Mineral

Surveyor, May 19, 1890, under my instructions dated

May 9th, 1890, have been critically examined and the

necessary corrections and explanations made, and the said Field Notes and Return, and

the Survey they describe, are hereby approved. A true copy of the copy of the location

certificate filed by the applicant for survey is included in the field notes. _____

Alfred Johnson

U. S. Surveyor General for Arizona

o 6-1c2