

**M  
S  
.**

**0**

**0**

**9**

**2**

**2**



(4-683.)

Mineral Survey No. 922.

Lot No. 76.

Giza Land District.

FIELD NOTES

OF THE SURVEY OF THE MINING CLAIM OF

The Gold Mountain Gold and Silver  
Mining and Reduction Company.

KNOWN AS THE

"Snowstorm."

Copper Mountain Mining District,

Grant County, Arizona

Section \_\_\_\_\_, Township 48, Range 29E

Surveyed under instructions dated April 14<sup>th</sup>, 1890.

by Andrew B. Ferris  
U. S. Deputy Mineral Surveyor.

Claim located October 3<sup>rd</sup>, 1887.

Survey commenced April 21<sup>st</sup>, 1890.

Survey completed April 25<sup>th</sup>, 1890.



# PRELIMINARY OATHS OF ASSISTANTS IN SURVEY OF MINING CLAIM.

WE, J. D. Audley Smith and Andrew Kerns,  
do solemnly swear that we will well and faithfully execute the duties of chain carriers;  
that we will level the chain upon even and uneven ground and plumb the tally-pins,  
either by sticking or dropping the same; that we will report the true distance to all  
notable objects, and the true length of all lines that we assist in measuring, to the best  
of our skill and ability, and in accordance with instructions given us, in the survey of  
the Mining Claim of The Gold Mountain Gold and Silver  
Mining and Reduction Company, known as the  
Snowstorm Mine  
situate in Copper Mountain mining district,  
Graham County, Arizona,  
in Section \_\_\_\_\_, Township No. \_\_\_\_\_, Range No. \_\_\_\_\_.

J. D. Audley Smith, Chairman.  
Andrew Kerns, Chainman.

Subscribed and sworn to by the above-named persons before  
me this 19th day of April, 1890,

J. H. Hopkins,  
Notary Public,

I, John Andrew Ayre, do solemnly swear that I will well and  
truly perform the duties of axeman, in the establishment of corners and other duties,  
according to instructions given me and to the best of my skill and ability, in the survey  
of the Mining Claim of The Gold Mountain Gold and Silver  
Mining and Reduction Company  
known as the Snowstorm Mine,  
more fully described in the preceding affidavit.

John A. Ayre, Axeman.

Subscribed and sworn to by the said John Andrew  
Ayre before me this 19th day of  
April, 1890,

J. H. Hopkins,  
Notary Public,

I, \_\_\_\_\_, do solemnly swear that I will  
well and truly perform the duties of flagman, in the establishment of corners and other  
duties, according to instructions given me and to the best of my skill and ability, in the  
survey of the Mining Claim of \_\_\_\_\_  
known as the \_\_\_\_\_,  
more fully described in the preceding affidavit.

\_\_\_\_\_, Flagman.

Subscribed and sworn to by the said \_\_\_\_\_  
before me this \_\_\_\_\_ day of  
\_\_\_\_\_, 18 \_\_\_\_\_.



Feet

Field Notes

of the survey of the  
Snowstorm Mining Claim  
in the Copper Mountain Mining District, Graham  
County,

Arizona

claimed by the Gold Mountain Gold and Silver Mining  
and Reduction Company

Surveyed by Andrew B. Ferris, U. S. Deputy  
Mineral Surveyor under instructions from  
the <sup>U.S.</sup> Surveyor General of date April 14<sup>th</sup> 1890.

Survey commenced 21<sup>st</sup> April 1890

Survey completed 25<sup>th</sup> April 1890.

Description of Survey

Beginning at the Initial mon. mentioned in  
location notice and marking the easterly end  
centre of claim, where I set a post 4 x 4 ins. 4 ft.  
long 1 1/2 ft. in ground and surrounded same with  
mound of stones. Post marked S. I. M. N<sup>o</sup> 1.

Thence S. 26° 20' E.

Var. 14° E.

300 To mon. where I set a post 4 x 4 ins. 4 ft. long  
1 1/2 ft. in ground, and surrounded same with  
mound of stones. Post marked S. N<sup>o</sup> 2.

Location mon. bears S. 83° 43' E. 111 ft.

Thence S. 89° 33' W.

Var. 14° E.

1339 To centre of divide

1489 To mon. where I set a post 4 x 4 ins. 4 ft. long  
1 1/2 ft. in ground, and surrounded same with  
mound of stones. Post marked S. N<sup>o</sup> 3.

Thence N. 26° 20' W.

Var. 14° E.

300 To location mon. for westerly end centre of claim  
where I set a post 4 x 4 ins. 4 ft. long 1 1/2 ft.  
in ground, and surrounded same with mound  
of stones. Post marked S. N<sup>o</sup> 4.

Thence N. 26° 20' W. (same course)

Var. 14° E.



Feet

300 To mon. where I set a post 4 x 4 ins. 4 ft. long  
 1 1/2 ft. in ground, and surrounded same with  
 mound of stones. Post marked S. N° 5.  
 Location mon. bears S. 52° 16' W. 70 ft.  
 South West corner of Montezuma Mining Claim  
 lot N° 39 bears N. 59° 57' W. 5019 ft.  
 U. S. Min. Mon. N° 4 bears N. 75° 08' W. 4853 ft.  
 Thence N. 89° 33' E.  
 Var. 14° E

1489 To mon. where I set a post 4 x 4 ins. 4 ft. long 1 1/2  
 ft. in ground and surrounded same with mound of  
 stones. Post marked S. N° 6.  
 Location mon. bears S. 32° 05' W. 59 ft.  
 Centre of gulch bears N. 26° 20' W. 10 ft.  
 Thence S. 26° 20' E  
 Var. 14° E.

300 To mon. and post S. I. M. N° 1. place of beginning.

Area

Total area of claim 18.45 acres

Location

This claim adjoins the Coon mine on the West end  
 and the north west corner bears N. 59° 57' W. to South  
 west corner of Montezuma mine, Lot 39, 5019 ft.

Improvements

made on this claim by Claimants consist of an adit  
 level or tunnel run from Dis. shaft on Coon mine  
 5 x 7 ft. S. 63° 30' W. 119 ft. said tunnel being run for the  
 development of Snowstorm and Coon mine  
 And I hereby certify that the value of said improve-  
 ments exceeds the sum of Five hundred dollars.

Instruments used a Gurley Mountain Transit and  
 steel Tape

Var. and courses taken by observation on claim

Andrew B. Ferris  
 U. S. Deputy Mineral Surveyor

Clifton, A. T. June 14<sup>th</sup>, 1890.



## AFFIDAVIT OF FIVE HUNDRED DOLLARS IMPROVEMENTS

We George H. Hornmeyer and Benjamin M. Crawford  
of lawful age, being first duly sworn according to law, depose and say  
that we are acquainted with the snow storm mining claim,  
situated in Copper Mountain Mining District Graham  
County, Arizona Territory, for which M. J. Egan, Attorney in fact for  
Sold Mountain Gold & Silver Mining & Reduction Company,  
has made application for survey prior to application for patent un-  
der the provision of the Act of Congress approved May 10, 1872, and  
that the labor done and improvements made thereon by applicant  
and its grantors exceeds five hundred dollars in value, and further  
that we are not personally interested in said mine.

Territory of Arizona

County of Graham

George H. Hornmeyer.  
S. S. Benjamin M. Crawford

Sworn to and subscribed before me

this 13th day of June, 1890

J. H. Hopkins,  
Notary Public,





# FINAL OATHS FOR SURVEYS.

## LIST OF NAMES.

A list of the names of the individuals employed by Andrew B Ferrie  
 United States Deputy Mineral Surveyor, to assist in running, measuring, and marking the lines  
 corners and boundaries described in the foregoing field notes of the survey of the mining claim  
 of Snow storm The Gold Mountain gold and silver mining  
 known as the Snow storm and Reduction company  
 and showing the respective capacities in which they acted.

- L. D. A. Smith , Chainman.
- Andrew Kerns , Chainman.
- John A. Ayre , Axman.
- \_\_\_\_\_ , Flagman.

## FINAL OATHS OF ASSISTANTS.

We, L. D. A. Smith, Andrew Kerns and John A. Ayre  
 and \_\_\_\_\_, do solemnly swear that we assisted Andrew  
B Ferrie, United States Deputy Mineral Surveyor, in marking the corners and  
 surveying the boundaries of the mining claim of The Gold Mountain  
gold and silver mining and Reduction  
Company, known as the Snow storm  
 \_\_\_\_\_, represented  
 in the foregoing field notes as having been surveyed by said deputy mineral surveyor and under  
 his direction; and that said survey has been in all respects, to the best of our knowledge and  
 belief, faithfully and correctly executed, and the corner and boundary monuments established  
 according to law and the instructions furnished by the United States Surveyor-General for  
Arizona Territory.

- J. D. Audley Smith , Chainman.
- Andrew Kerns , Chainman.
- John A. Ayre , Axman .
- \_\_\_\_\_ , Flagman.

Subscribed and sworn to by the above-named persons before me  
 this 14th day of June, 1890.

J. H. Hopkins  
 Notary Public





(4-686.)

FINAL OATH OF U. S. DEPUTY MINERAL SURVEYOR.

I, Andrew Buchanan Ferris, U. S. Deputy Mineral Surveyor, do solemnly swear that, in pursuance of instructions received from the United States Surveyor General for Territory of Arizona, dated April 14<sup>th</sup>, 1890, I have, in strict conformity to the laws of the United States, the official regulations and instructions thereunder, and the instructions of said Surveyor General, faithfully and correctly executed the survey of the Mining Claim of The Gold Mountain gold and silver mining and Reduction Company, known as the Snowstorm Mining Claim, situate in Copper Mountain Mining District, Graham County, Arizona, in Section \_\_\_\_\_, Township No. \_\_\_\_\_, Range No. \_\_\_\_\_

and designated as Survey No. 922, as represented in the foregoing field notes, which accurately show the boundaries of said mining claim as distinctly marked by monuments on the ground, and described in the attached copy of the location certificate, which was received by me from the Surveyor General with said instructions, and that all the corners of said survey have been established and perpetuated in strict accordance with the law, official regulations and instructions thereunder; and I do further solemnly swear that the foregoing are the true and original field notes of said survey and my report therein, and that the labor expended and improvements made upon said mining claim by claimant or its grantors are as therein fully stated, and that the character, extent, location and itemized value thereof are specified therein with particularity and full detail, and that no portion of said labor or improvements so credited to this claim has been included in the estimate of expenditures upon any other claim.

Andrew B Ferris  
U. S. Deputy Mineral Surveyor.

Subscribed and sworn to by the said Andrew B. Ferris,  
U. S. Deputy Mineral Surveyor, before me J. G. Hopkins  
a Notary Public this fourteenth  
day of June, 1890.

J. G. Hopkins  
Notary Public

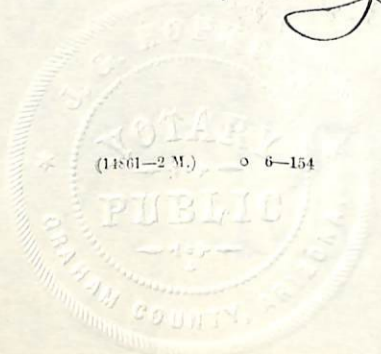



# Notice of Location

Notice is hereby given that the undersigned in  
 compliance with the requirements of the Mining  
 Act of Congress approved May 10, 1872 has  
 this day located and claim 1500 linear feet along  
 the course of this lead lode or vein of mineral  
 bearing quartz and 300 feet in width on each  
 side of the middle of said lead lode or vein  
 situated in Copper Mountain Mining  
 District County of Graham Arizona and more  
 particularly described as follows to wit  
 Commencing at this monument of stones  
 being the center of the North West end of  
 the claim and upon which this notice  
 is posted thence South Easterly 300 feet  
 to a monument of stones thence South  
 West 1500 feet to a monument of stones  
 thence North Westly 300 feet to a monu-  
 ment of stones being the center of the South  
 East end of claim thence 300 feet North West  
 to a stone monument, thence 1500 feet  
 North Easterly to a stone monument thence  
 300 feet Easterly to the place of beginning  
 This claim joins the Conning on the  
 South West end and runs nearly over to  
 the Mouncei road this claim takes in the  
 old shaft and about one mile from the Rock  
 House on Case Creek and shall be known  
 as the Snow Storm Mine

Located Oct 3<sup>rd</sup> 1887

John W. Hoovey

Witness Frank Jenkins  
Gen Shriver



9  
Copper Mountain Mining District  
County Graham Territory Arizona  
Filed for record at 7<sup>30</sup> o'clock PM Oct 30. 1887  
recorded on page 172 of Book D of records  
of Copper Mt Mining Dist

Sig Weir  
Recorder

Recorded at request of J. H. Novey Nov 26. 1887  
at 4 o'clock PM

Michlena Recorder

By Geo A Favens Deputy

Territory of Arizona  
County of Graham  
Office of Recorder

I hereby certify that the  
above and foregoing is a true and correct  
copy of the Location Notice of the Snow Storm  
Mining as recorded in Book A Records of Mines  
Page 210 of this office

Witness my hand and  
official seal this  
19<sup>th</sup> day of March 1890  
E. Goto Recorder

By Fred M. Munnell  
Deputy



27  
28  
29  
30  
31  
32  
Certified Copy  
Snow Storm Mining



PLAT OF THE CLAIM OF  
 AND SILVER  
 THE GOLD MOUNTAIN GOLD MINING AND REDUCTION COMPANY,  
 UPON THE SNOWSTORM MINE  
 COPPER MOUNTAIN MINING DISTRICT, GRAHAM COUNTY  
 ARIZONA

CONTAINING 18.45 ACRES

SCALE 400 FEET TO AN INCH

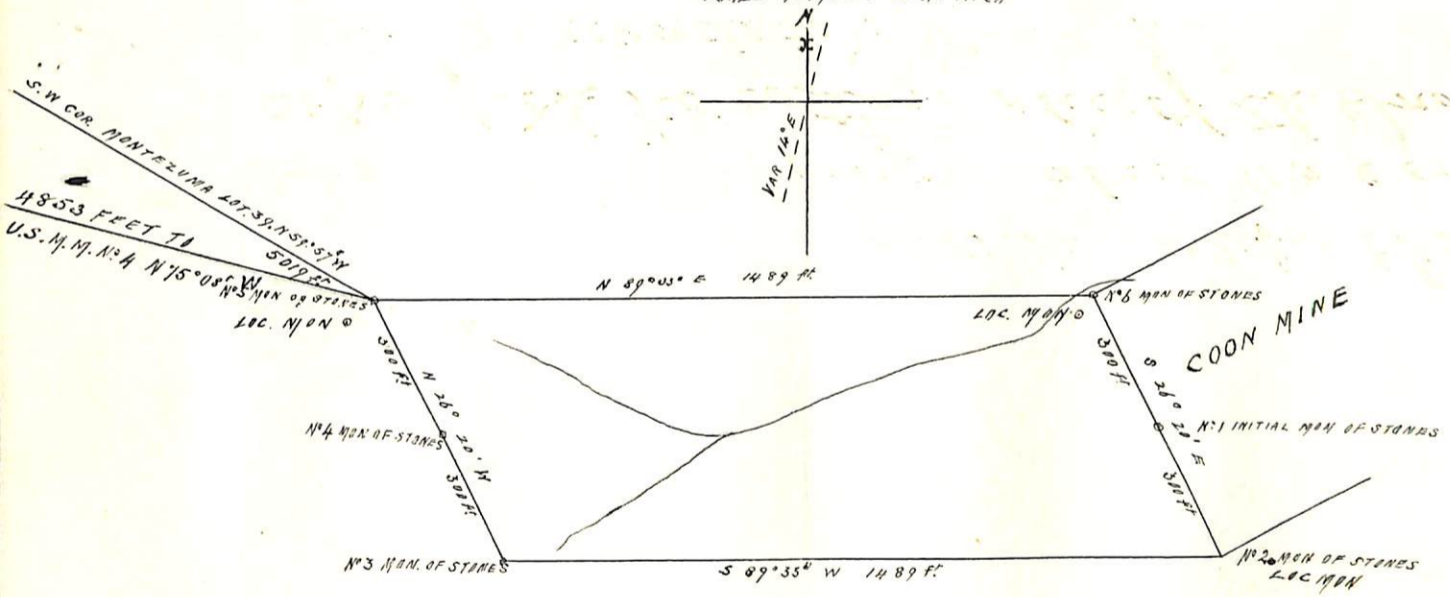



(4-687.)

# Surveyor General's Certificate of Approval of Field Notes and Survey of Mining Claim.

Department of the Interior,

Office of U. S. Surveyor General,

Tucson, Arizona  
July 3<sup>rd</sup>, 1890.

I, U. S. Surveyor General for

Arizona Territory,

do hereby certify that the foregoing and hereto attached Field Notes and Return of the

Survey of the Mining Claim of

The Gold Mountain  
Gold and Silver Mining and  
Reduction Company, known as the  
"Snowstorm"

situate in

Copper Mountain mining district,  
Graham County, Arizona

in Section \_\_\_\_\_, Township No. \_\_\_\_\_, Range No. \_\_\_\_\_

and \_\_\_\_\_, designated as Survey No. 922.

executed by

Andrew B. Ferris, U. S. Deputy Mineral  
Surveyor, April 21<sup>st</sup> to 25<sup>th</sup>, 1890, under my instructions dated

April 14<sup>th</sup>, 1890, have been critically examined and the

necessary corrections and explanations made, and the said Field Notes and Return, and

the Survey they describe, are hereby approved. A true copy of the copy of the location

certificate filed by the applicant for survey is included in the field notes. \_\_\_\_\_

Royal Johnson  
U. S. Surveyor General for Arizona



UNITED STATES DEPARTMENT OF THE INTERIOR 9605 (956)  
BUREAU OF LAND MANAGEMENT M.S. 922  
ARIZONA STATE OFFICE

---

NOTICE OF CANCELLATION OF MINERAL SURVEY

The Snow Storm lode, Mineral Survey No. 922, located in section 22, Township 4 South, Range 29 East, Gila and Salt River Meridian, Arizona, is hereby canceled.

This claim has not been filed with the Arizona State Office, Bureau of Land Management, in accordance with Section 314, 90 STAT. 2769, (43 U.S.C. 1744).

This cancellation was necessitated to clear the record.

The Mineral Survey Plat should be noted as follows:

"Snow Storm lode, M.S. 922, was canceled June 30, 2008, by memo 9605 (956) M.S. 922, which is now a part of the original field notes."

June 30, 2008  
Date

  
\_\_\_\_\_  
Chief Cadastral Surveyor of Arizona