

MS -

0

0

9

2

4

POOR QUALITY

The following pages are scanned at the best possible quality setting. The original pages are of poor quality and this is the best possible reproduction.

(4-683.)

Mineral Survey No. 924

Lot No. 77.B

Gila Land District.

FIELD NOTES

Mill-site
OF THE SURVEY OF THE ~~MINING~~ CLAIM OF

The Gold Mountain Gold and Silver
Mining and Reduction Company.

KNOWN AS THE

Loose Mill-site,

Copper Mountain Mining District,

Graham County, Arizona.

Section _____, Township _____, Range _____

Surveyed under instructions dated April 14th, 1890.

by Andrew B. Ferris
U. S. Deputy Mineral Surveyor

Claim located September 15th, 1888.

Survey commenced April 28th, 1890.

Survey completed April 30th, 1890.

PRELIMINARY OATHS OF ASSISTANTS IN SURVEY OF MINING CLAIM.

WE, J. D. Audley Smith and Andrew Kerns,
do solemnly swear that we will well and faithfully execute the duties of chain carriers;
that we will level the chain upon even and uneven ground and plumb the tally-pins,
either by sticking or dropping the same; that we will report the true distance to all
notable objects, and the true length of all lines that we assist in measuring, to the best
of our skill and ability, and in accordance with instructions given us, in the survey of
the ^{711-77- site} Mining Claim of Mc Gold Mountain Gold and Silver
Mining and Reduction Company, known as the
Corn Mill Site
situate in Copper Mountain mining district,
Graham County, Arizona,
in Section _____, Township No. _____, Range No. _____

J. D. Audley Smith, Chainman.

Andrew Kerns, Chainman.

Subscribed and sworn to by the above-named persons before
me this 19th day of April, 1890,

J. H. Hopkins,
Notary Public,

I, John Andrew Ayre, do solemnly swear that I will well and
truly perform the duties of axeman, in the establishment of corners and other duties,
according to instructions given me and to the best of my skill and ability, in the survey
of the ^{711-77- site} Mining Claim of Mc Gold Mountain Gold and Silver
Mining and Reduction Company,
known as the Corn Mill Site,
more fully described in the preceding affidavit.

John A. Ayre, Axeman.

Subscribed and sworn to by the said John A. Ayre
before me this 19th day of
April, 1890.

J. H. Hopkins,
Notary Public,

I, _____, do solemnly swear that I will
well and truly perform the duties of flagman, in the establishment of corners and other
duties, according to instructions given me and to the best of my skill and ability, in the
survey of the Mining Claim of _____

known as the _____,
more fully described in the preceding affidavit.

_____, Flagman.

Subscribed and sworn to by the said _____
before me this _____ day of
_____, 18 _____

Field Notes

of the survey of the
Coon Mill Site

in the Copper Mountain Mining District, Graham
County

Arizona

Claimed by the Gold Mountain Gold and Silver Mining
and Reduction Company,

Surveyed by Andrew J. Ferris, U. S. Deputy Mineral

Surveyor, under instructions from the ^{U.S.} Surveyor
General, of date April 14th 1890.

Survey commenced 28th April 1890.

Survey completed 30th April 1890.

Description of Survey

Beginning at the initial mon. mentioned in
location notice and marking the south east corner
of Mill Site, where I set a post 4 x 4 ins. 4 ft. long
1 1/2 ft. in ground and surrounded same with mound
of stones. Post marked C. M. S. I. N^o 1.

South east corner of Coon Mine bears ~~N. 86° E.~~ ^{S. 86° W.} 1980 ft.

Thence N. 57° 06' W.

Var. 14° E.

210 To end of mill

235 To other end of mill

430 To centre of wagon road

440 To mon. where I set a post 4 x 4 ins. 4 ft. long
1 1/2 ft. in ground, and surrounded same with mound
of stones. Post marked C. M. S. N^o 2.

Location mon. bears N. 57° 06' W. 295 ft.

U. S. Min. Mon. N^o 4 bears N. 81° 12' W. 9030 ft.

Thence N. 37° 45' E.

Var. 14° E.

247 To Coronado Railroad

304 To Chase's Creek

497 To mon. where I set a post 4 x 4 ins. 4 ft. long
1 1/2 ft. in ground, and surrounded same with mound
of stones. Post marked C. M. S. N^o 3.

Thence S. 57° 06' E

Var. 14° E

350 To centre of gulch

Feet

440 To mon. where I set a post 4x4 ins. 4 ft. long, 1 1/2 ft. in ground, and surrounded same with mound of stones. Post marked C. M. S. N° 4.

Hence S. 37° 45' W.

Var. 14° E.

214 To centre Chasis Creek

235 To centre Wagon road

253 To centre Colorado Railroad

497 To mon. and post C. M. S. I. N° 1 place of beginning

Area

Total area of Mill Site 4.999 acres

Location

This Mill Site is located at what is known as the "Stone House" on the crossing of the wagon road and railroad. The south east corner of the Coon Mine bears S 86° W 1980 ft. from the south East corner of this Mill Site.

Improvements

made on this Mill Site by Claimants or Grantors consist of a well 60 ft. deep, 4' x 7', N. 62° 50' E 280 ft. from post C. M. S. N° 2.

A five stamp Gold Mill 210 to 235 ft. on the southern boundary line of Mill Site.

And I hereby certify that the value of said improvements exceed the sum of Five hundred dollars. There have been no improvements made by other parties on this Mill Site.

Instruments used a Gurly Mountain Transit and Steel tape.

Var. and courses taken by observation on Solaris.

Andrew B. Serrie

N. P. Deputy Mineral Surveyor

Clifton A. T. June 14th 1890.

Non-Mineral Affidavit.

TERRITORY OF ARIZONA, }
County of Graham } SS.

John H. Hovey and Benjamin M. Crawford of said County and Territory, being first duly sworn, each for himself and not one for the other, deposes and says that he is well acquainted with the land of the Coon mill-site claim situated in The Copper Mountain Mining District Gila and Salt River Meridian, in the County of Graham and Territory of Arizona, claimed by The Gold Mountain Gold and Silver Mining and Reduction Company, applicants for United States patent therefor; that he is well acquainted with the character of said described land included within the boundary lines as officially surveyed by Andrew J. Ferris United States Deputy Surveyor, having frequently passed over the same; that his knowledge of such land is such as to enable him to testify understandingly with regard thereto; that there is not to his knowledge within the limits thereof any vein or lode of quartz or other rock in place bearing gold, silver, cinnabar lead, tin or copper or any deposit of coal; that there is not within the limits of said land, within his knowledge, any placer, cement, gravel or other gravel mineral deposits; that no portion of said land is claimed under the local customs or rules of miners or otherwise; that no portion of said land is worked for minerals during any part of the year by any person or persons; that said land is essentially non-mineral land, and that there is within the boundaries of said claim improvements, to-wit: a five stamp mill and well sunk 50 feet in Chases Creek, Graham County, Territory of Arizona, and that he has no interest whatever in said described mill-site claim.

John H. Hovey
Benjamin M. Crawford

SUBSCRIBED AND SWORN to before me this 14th day of June A. D. 1890; and I hereby certify that the foregoing affidavit was read to the said John H. Hovey and Benjamin M. Crawford previous to their names being subscribed thereto, and that deponents are reputable persons to whose affidavits full faith and credit should be given.

J. H. Hosking,
Notary Public.

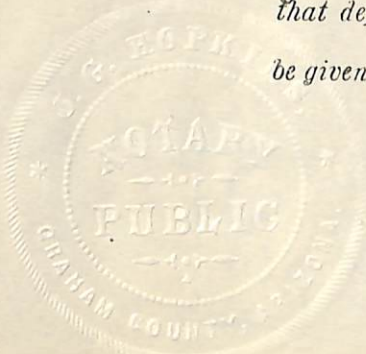

FINAL OATHS FOR SURVEYS.

LIST OF NAMES.

A list of the names of the individuals employed by Andrew B. Serrie
 United States Deputy Mineral Surveyor, to assist in running, measuring, and marking the lines
 corners and boundaries described in the foregoing field notes of the survey of the ^{mill site} mining claim
 of The Gold Mountain gold and silver mining and reduction Company
 known as the Cook Mill site
 and showing the respective capacities in which they acted.

- L. S. A. Smith , Chairman.
- Andrew Keras , Chainman.
- John A. Ayre , Axman.
- , Flagman.

FINAL OATHS OF ASSISTANTS.

We, L. S. A. Smith Andrew Keras
 and John A. Ayre do solemnly swear that we assisted Andrew
B. Serrie United States Deputy Mineral Surveyor, in marking the corners and
 surveying the boundaries of the ^{mill site} mining claim of The Gold Mountain gold
and silver mining and reduction Company
 known as the
Cook Mill site represented
 in the foregoing field notes as having been surveyed by said deputy mineral surveyor and under
 his direction; and that said survey has been in all respects, to the best of our knowledge and
 belief, faithfully and correctly executed, and the corner and boundary monuments established
 according to law and the instructions furnished by the United States Surveyor-General for
Arizona Territory.

- J. D. Audley Smith , Chairman.
- Andrew Keras , Chainman.
- John A. Ayre , Axman .
- , Flagman.

Subscribed and sworn to by the above-named persons before me
 this 14th day of June 1890,

J. H. Hopkins
 Notary Public.



FINAL OATH OF U. S. DEPUTY MINERAL SURVEYOR.

I, Andrew Buchanan Ferrie, U. S. Deputy Mineral Surveyor, do solemnly swear that, in pursuance of instructions received from the United States Surveyor General for Territory of Arizona, dated April 14th, 1890, I have, in strict conformity to the laws of the United States, the official regulations and instructions thereunder, and the instructions of said Surveyor General, faithfully and correctly executed the survey of the ~~mining~~ ^{mill site} Claim of The Gold Mountain gold and silver mining and reduction Company, known as the Coon Mine and Mill site, situate in Copper Mountain Mining District, Graham County, Arizona, in Section _____ Township No. _____ Range No. _____ and designated as Survey No. 924, as represented in the foregoing field notes, which accurately show the boundaries of said mining claim as distinctly marked by monuments on the ground, and described in the attached copy of the location certificate, which was received by me from the Surveyor General with said instructions, and that all the corners of said survey have been established and perpetuated in strict accordance with the law, official regulations and instructions thereunder; and I do further solemnly swear that the foregoing are the true and original field notes of said survey and my report therein, and that the labor expended and improvements made upon said ~~mining~~ ^{mill site} claim by claimant or its grantors are as therein fully stated, and that the character, extent, location and itemized value thereof are specified therein with particularity and full detail, and that no portion of said labor or improvements so credited to this claim has been included in the estimate of expenditures upon any other claim.

Andrew B. Ferrie
U. S. Deputy Mineral Surveyor.

Subscribed and sworn to by the said Andrew B. Ferrie
U. S. Deputy Mineral Surveyor, before me J. B. Hopkins, a
Notary Public this fourteenth
day of June, 1890.

J. B. Hopkins,
Notary Public,

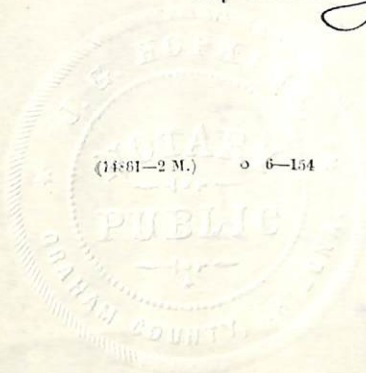

And is located in connection with
the Crow Mine. This mill site is
located in Copper Mountain Mining
District County of Graham Arizona
Territory and is described more
particularly as follows. This mill
site lays on Chases Creek about
three miles west of Clifton and about
one mile East of the Longfellow
Incline. Commencing at this
monument of stone and running
600 feet in a westerly direction to a
monument of stone then 600 feet
in a northerly direction to a mon-
ument of stone then 600 feet in
an Easterly direction to a monument
of stone then 600 feet in a Southerly
direction to place of beginning

Witness William P. Munnick

Recorded at request of J. H. Hovey Oct 9
1888 at 2 o'clock P.M.

Michellena Records
By Geo. W. Stevens Deputy

September
 to be known as the
 Ter of Arizona
 Co of Graham

I Eduardo Soto do hereby
 certify the foregoing to be a true and
 correct copy of the Coon Mill site
 location as recorded in Book
 on Page 67 of Mill Sites of this
 County

Witness my hand and
 seal this 27th day of
 March 1890

Eduardo Soto
 Co Recorder

By Fred M Newell
 Deputy



PLAT OF THE CLAIM OF

THE GOLD MOUNTAIN GOLD AND SILVER MINING AND REDUCTION COMPANY

UPON THE COON MILL SITE

COPPER MOUNTAIN MINING DISTRICT GRAHAM COUNTY

ARIZONA

CONTAINING 4.999 ACRES

SCALE 400 FEET TO AN INCH

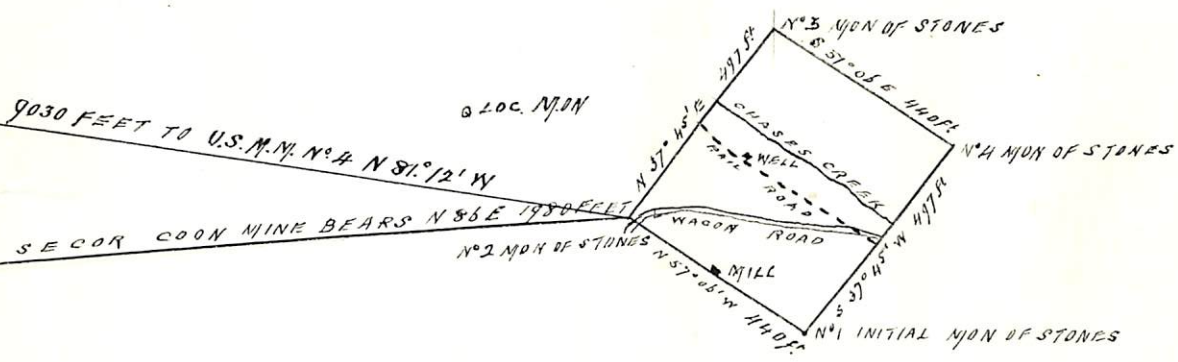
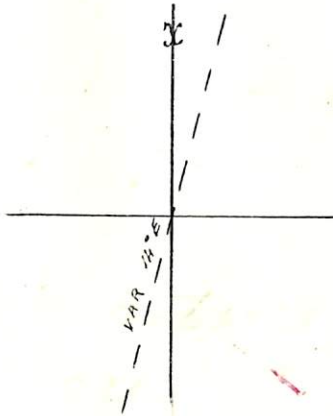

(4-687.)

Surveyor General's Certificate of Approval of Field Notes and Survey of Mining Claim.

Department of the Interior,

Office of U. S. Surveyor General,

Tucson, Arizona.

July 3rd, 1890.

I, U. S. Surveyor General for

Arizona Territory

do hereby certify that the foregoing and hereto attached Field Notes and Return of the

Survey of the ^{Hill-site} Mining Claim of The Gold Mountain

Gold and Silver Mining and

Reduction Company, known as the

Boon Hill-site,

situate in Copper Mountain mining district,

Graham County, Arizona,

in Section _____, Township No. _____, Range No. _____

and _____, designated as Survey No. 924.

executed by Andrew B. Ferris, U. S. Deputy Mineral

Surveyor, April 28th 30th, 1890, under my instructions dated

April 14th, 1890, have been critically examined and the

necessary corrections and explanations made, and the said Field Notes and Return, and

the Survey they describe, are hereby approved. A true copy of the copy of the location

certificate filed by the applicant for survey is included in the field notes. _____

Royal Johnson
U. S. Surveyor General for Arizona.

UNITED STATES DEPARTMENT OF THE INTERIOR 9605 (956)
BUREAU OF LAND MANAGEMENT M.S. 924
ARIZONA STATE OFFICE

NOTICE OF CANCELLATION OF MINERAL SURVEY

The Coon mill site, Mineral Survey No. 924, located in section 23, Township 4 South, Range 29 East, Gila and Salt River Meridian, Arizona, is hereby canceled.

This claim has not been filed with the Arizona State Office, Bureau of Land Management, in accordance with Section 314, 90 STAT. 2769, (43 U.S.C. 1744).

This cancellation was necessitated to clear the record.

The Mineral Survey Plat should be noted as follows:

"Coon mill site M.S. 924, was canceled June 30, 2008, by memo 9605 (956) M.S. 924, which is now a part of the original field notes."

June 30, 2008
Date

Stephen H. Hansen
Chief Cadastral Surveyor of Arizona