

MS

0

0

9

3

3

(4-683.)

Mineral Survey No. 933.

Lot No. 39. a.

Gila

Land District.

FIELD NOTES

OF THE SURVEY OF THE MINING CLAIM OF

James H. Tevis
and John A. Duncan

KNOWN AS THE

State of Missouri
Tevis

Mining District,

Coconino County, Arizona

Section _____, Township _____, Range _____

Surveyed under instructions dated June 10th, 1890

by H. G. Howe,

U. S. Deputy Mineral Surveyor

Claim located January 1st, 1887

Survey commenced June 14th, 1890

Survey completed June 17th, 1890

PRELIMINARY OATHS OF ASSISTANTS IN SURVEY OF MINING CLAIM.

WE, Michael Kitchella and Henry Bowman,
do solemnly swear that we will well and faithfully execute the duties of chain carriers;
that we will level the chain upon even and uneven ground and plumb the tally-pins,
either by sticking or dropping the same; that we will report the true distance to all
notable objects, and the true length of all lines that we assist in measuring, to the best
of our skill and ability, and in accordance with instructions given us, in the survey of
the Mining Claim of James H. Jervis and
John A. Duncan, known as the
State of Missouri Mining claims,
situate in the Jervis mining district,
Cochise County, Arizona,
in Section _____, Township No. _____, Range No. _____

M. E. Kitchella, Chainman.

Henry Bowman, Chainman.

Subscribed and sworn to by the above-named persons before
me this 14th day of June, 1890,

H. G. Howe
Notary Public.

I, _____, do solemnly swear that I will well and
truly perform the duties of axeman, in the establishment of corners and other duties,
according to instructions given me and to the best of my skill and ability, in the survey
of the Mining Claim of _____

known as the _____,
more fully described in the preceding affidavit.

_____, Axeman.

Subscribed and sworn to by the said _____
before me this _____ day of _____,
18 _____.

I, _____, do solemnly swear that I will
well and truly perform the duties of flagman, in the establishment of corners and other
duties, according to instructions given me and to the best of my skill and ability, in the
survey of the Mining Claim of _____

known as the _____,
more fully described in the preceding affidavit.

_____, Flagman.

Subscribed and sworn to by the said _____
before me this _____ day of _____,
18 _____.

Field notes

of the Survey of the
State of Missouri Mining Claim
in the Texas Mining District Cochise
County, Arizona Territory

Claimed by
James H. Davis & John A. Duncan

Surveyed by H. L. Howe U. S. Deputy
Mineral Surveyor, under instructions
from the Surveyor General of date
June 10th 1890

Survey commenced June 12th 1890
" completed June 17th 1890

Description of Survey

Beginning at the initial monument
mentioned in location notice and
marking the north westerly center end of
claim which point is also the south
Easterly center end of the Virginia
mining claim, ^{a monument of stone,} where I set a Juniper
Post 5 ft long 4 ins square, on solid
ground and surrounded by a monument
of stones 4 1/2 ft at base & 3 ft high
Post marked U. S. M. C. No. 1 upon the
South East face, and V. M. C. No. 1 upon the
N. W. face

From which an oak 15 ins diam. blazed and
marked B. T. S. M. C. No. 1 bears N 36° E 4 ft dist.
No other trees near

U. S. M. C. No. 1 bears N 36° 15' W. 523 ft

The initial mon. State of Missouri mine
bears N 13° 30' E 3640 ft

Thence N 56° 30' E

Or 11° 30' East

Feet descending from Top of Hill

300 To the north Easterly corner of claim which is
also the South Easterly cor. of the Virginia
M. C. where I set Juniper Post 5 ft long

4 1/2 ins sqr 6 ins in ground and surrounded
by monument of stone 4 1/2 ft at base and
3 ft high

Post marked S. M. M. C. no 2 upon the S. E
face and V. M. C. no 3 upon the N. W. face
From which an oak 12 ins diam. blazed
and marked D. T. S. M. M. C. no 2 bears
South 23 ft.

The N. Easterly trunk of a double oak
11 ins diam. blazed & marked
D. T. S. M. M. C. no 2 bears N. 10° 0' W 7 1/2 ft

The westerly center and initial
mon. State of Iowa M. C. bears
S 63° 10' E 41 ft distant.

Thence S 23° 06' E

Or 11° 30' East

See
See Slip.

- 990 Deep ravine drains N. N. E.
1100 Top of point of ridge & descend
1240 Wash drains north and ascend steep
1500 To the South East corner of claim a
monument of stone, where I set
Juniper Post 5 ft long 5 ins diam. and
surround by monument of stone
4 1/2 ft at base and 3 1/2 ft high
Post marked S. M. M. C. no 3
No bearing trees near
Thence S 56° 20' W.

Or 11° 30' East

- 211 Wash drains north and ascend
300 To the South Easterly center end of claim
a mon. of stone, where I set Juniper
Post 5 ft long 5 ins sqr 6 ins in ground
on S. E. slope of ridge and surround
by a monument of stone 5 ft at base
and 3 1/2 ft high.
Post marked S. M. M. C. no 4
No bearing trees near
600 To the South West cor. a mon of stones on
N. Easterly slope of Hill, where I set Juniper
Post 5 ft long, 5 ins sqr in mon. of stone
4 1/2 ft at base and 3 1/2 ft high
Post marked S. M. M. C. no 5
No bearing trees near

73 Intersect Westerly end line State of Iowa M.C. $N7^{\circ}44'E$
250 ft. from a Post marked S.I.M.C. No 6.

364, Intersect Southerly side line State of Iowa M.C. $S82^{\circ}16'E$
150 ft. from Post S.I.M.C. No 6.

1

Se

5

5

5

5

5

5

5

5

5

5

5

5

5

5

5

5

5

5

5

5

5

5

5

5

5

5

5

5

5

5

5

5

5

5

5

5

5

5

5

5

5

5

5

5

5

5

5

5

5

5

5

5

5

5

5

122.5 Intersect Wetherby side line Silver Chief M.C. $S17^{\circ}55'E$
161. ft. from old location mon.

And I hereby certify that the value of
said improvements exceeds in value
the sum of five hundred dollars

There have been no improvements
by other parties on this claim

Instruments used. Youngs improved
Solar Transit and steel tape
Cass. courses taken with the
Solar apparatus

A. G. Howe

U. S. Deputy Mineral Surveyor

Tombstone July 21st 1890.

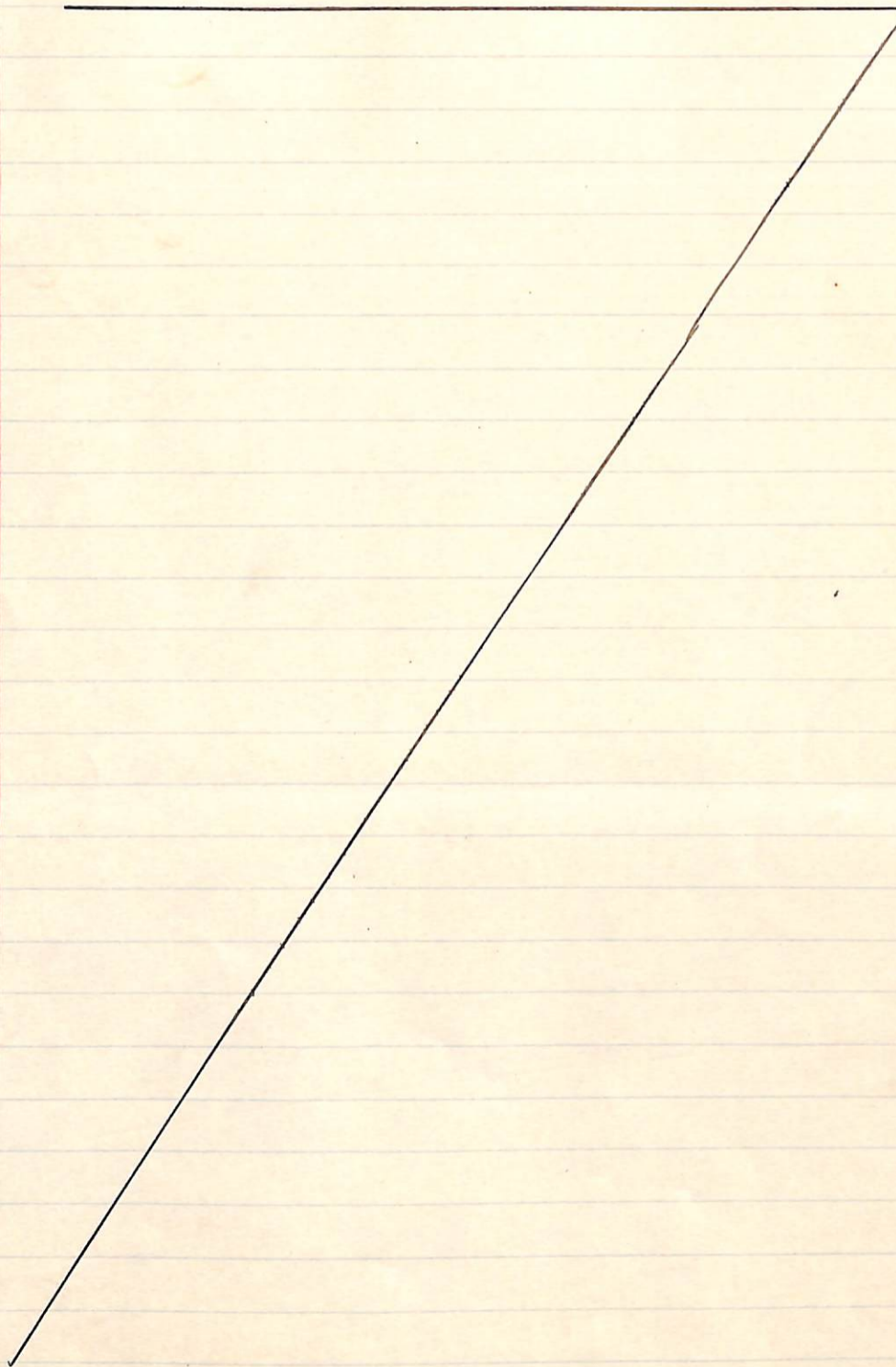

Affidavit of Five Hundred Dollars Improvements.

We, Michael Kinichella and Henry Bowman
of lawful age, being first duly sworn according to law, depose and say: that we are acquainted with the
State of Missouri mining claim, situated in
the Jervis Mining District, Cochise County,
Arizona Territory, for which James H Jervis and
John A Duncan
have made application for survey prior to application for patent under the provisions of the Act of
Congress, approved May 10, 1872; and that the labor done and improvements made thereon by the
applicants and their grantors exceed Five Hundred Dollars in value, and further that we are not
personally interested in said mine.

M. C. Kinichella
Henry Bowman

TERRITORY OF ARIZONA,
County of Cochise } ss.

SWORN to and subscribed before me, this 20th day
of June 1890

Scott White J.P.
Primer No. 7.

FINAL OATHS FOR SURVEYS.

LIST OF NAMES.

A list of the names of the individuals employed by H. G. Howe
 United States Deputy Mineral Surveyor, to assist in running, measuring, and marking the lines
 corners and boundaries described in the foregoing field notes of the survey of the mining claim
 of James H. Ferris and John A. Duncan,
 known as the State of Missouri mining claim
 and showing the respective capacities in which they acted.

Michael Kinichella, Chairman.
Henry Bowman, Chairman.
 _____, Axman.
 _____, Flagman.

FINAL OATHS OF ASSISTANTS.

We, Michael Kinichella
 and Henry Bowman, do solemnly swear that we assisted
H. G. Howe, United States Deputy Mineral Surveyor, in marking the corners and
 surveying the boundaries of the mining claim of

James H. Ferris and John A. Duncan,
 known as the
State of Missouri mining claim, represented
 in the foregoing field notes as having been surveyed by said deputy mineral surveyor and under
 his direction; and that said survey has been in all respects, to the best of our knowledge and
 belief, faithfully and correctly executed, and the corner and boundary monuments established
 according to law and the instructions furnished by the United States Surveyor-General for
Arizona.

M. E. Kinichella, Chairman.
Henry Bowman, Chairman.
 _____, Axman.
 _____, Flagman.

Subscribed and sworn to by the above-named persons before me
 this 20th day of June, 1890

Scott White J.P.
Premier No. 7

FINAL OATH OF U. S. DEPUTY MINERAL SURVEYOR.

I, H. G. Howe. —, U. S. Deputy Mineral Surveyor, do solemnly swear that, in pursuance of instructions received from the United States Surveyor General for Arizona Territory, dated June 10th, 1890, I have, in strict conformity to the laws of the United States, the official regulations and instructions thereunder, and the instructions of said Surveyor General, faithfully and correctly executed the survey of the Mining Claim of James H. Jervis and John A. Duncan. known as the State of Missouri. —, situate in the Jervis. Mining District, Cochise County, Arizona. in Section _____ Township No. _____ Range No. _____ and designated as Survey No. 933 —, as represented in the foregoing field notes, which accurately show the boundaries of said mining claim as distinctly marked by monuments on the ground, and described in the attached copy of the location certificate, which was received by me from the Surveyor General with said instructions, and that all the corners of said survey have been established and perpetuated in strict accordance with the law, official regulations and instructions thereunder; and I do further solemnly swear that the foregoing are the true and original field notes of said survey and my report therein, and that the labor expended and improvements made upon said mining claim by claimants or their — grantors are as therein fully stated, and that the character, extent, location and itemized value thereof are specified therein with particularity and full detail, and that no portion of said labor or improvements so credited to this claim has been included in the estimate of expenditures upon any other claim.

H. G. Howe
U. S. Deputy Mineral Surveyor.

Subscribed and sworn to by the said H. G. Howe,
U. S. Deputy Mineral Surveyor, before me Chas. B. Johnston
Notary Public this 21st
day of July, 1890.

Chas. B. Johnston
Notary Public

LOCATION NOTICE.

NOTICE IS HEREBY GIVEN, that the undersigned, in compliance with the requirements of the Mining Act of Congress, approved May 10th, 1872, ~~has~~ ^{have} this day located and claim Fifteen hundred linear feet along the course of this lead, lode or vein of mineral bearing quartz, and 300 feet in width on each side of the middle of said lead, lode or vein, situate in the Teris Mining District, County of Cocaine Territory of Arizona, and more particularly described as follows, to wit:

COMMENCING at this monument of stones, being the center of the Northerly end of claim, and upon which this notice is posted; thence Westerly 300 feet to a monument of stones, thence Southerly 1500 feet to a monument of stones, thence Easterly 300 feet to a monument of stones, being the center of the Southerly end of claim; thence Easterly 300 feet to a monument of stones, thence Northerly 1500 feet to a monument of stones, thence Westerly 300 feet to the place of beginning.

THIS CLAIM is situated about 4 miles N. E. of Dos Cabezas Peaks & is the Southerly extension of the Virginia Mine & it runs parallel with the Silver Chief.

and shall be known as the State of Missouri Mine

Located January 1st 1887

Witness

W. C. Kord.

J. H. Teris.

Filed and recorded at request of J. H. Teris January 13th A.D. 1887
at 9 A.M. W. F. Bradley County Recorder.

PLAT
of the

STATE OF MISSOURI MINING CLAIM in the
TEVIS MINING DISTRICT COCHISE
COUNTY ARIZONA
containing 20.33 Acres,

$\text{Var } 11^{\circ} 30' \text{ East.}$
Scale 200 ft = 1 inch.

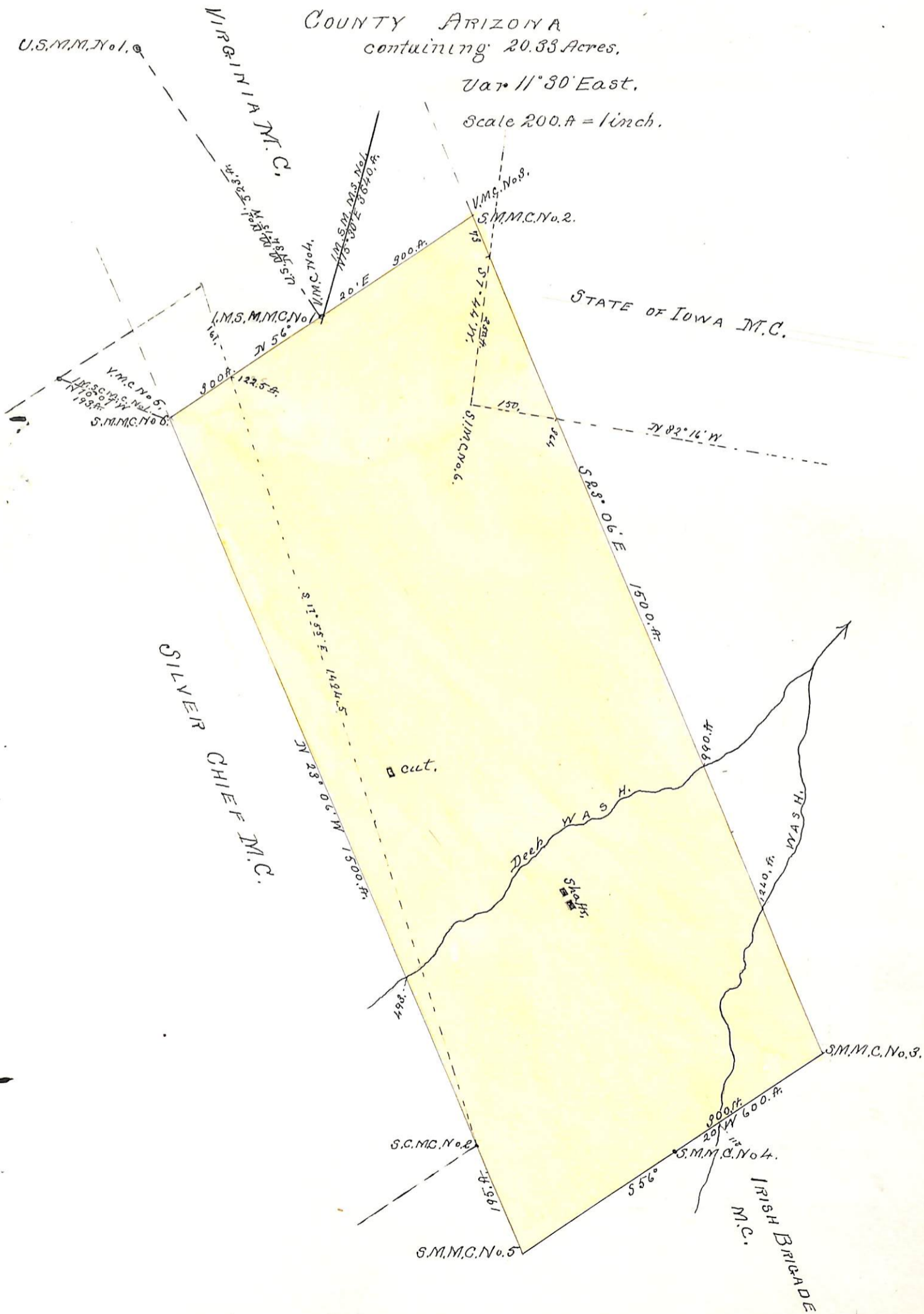

TERRITORY OF ARIZONA, }
County of Cochise. } ss.

I, W. F. Bradley, County Recorder in and for the County of Cochise, do hereby certify that the above and foregoing is a full, true and correct copy of the Location of the State of Missouri Mine, in Teris Ing. Dist Cochise Co A.T. as appears of record now in my office in Book 11, Page 263 Records of Mines.

In witness whereof, I have hereunto set my hand and affixed my official seal, at my office, in Tombstone, this 9th day of June, A. D. 1890
W. F. Bradley,
County Recorder.



Certified copy of the
State of Missouri Mine,

Surveyor General's Certificate of Approval of Field Notes and Survey of Mining Claim.

Department of the Interior,

Office of U. S. Surveyor General,

Tucson, Arizona
October 31, 1890

I, U. S. Surveyor General for

Arizona Territory

do hereby certify that the foregoing and hereto attached Field Notes and Return of the

Survey of the Mining Claim of

James H. Tevis and
John A. Durcane.

, known as the

State of Missouri

situate in

Tevis

mining district,

Cochise

County,

Arizona

in Section

Township No.

Range No.

and, designated as Survey No.

933

executed by

H. G. Howe

U. S. Deputy Mineral

Surveyor,

June 14th - 17th, 1890,

under my instructions dated

June 10

1890,

have been critically examined and the

necessary corrections and explanations made, and the said Field Notes and Return, and

the Survey they describe, are hereby approved. A true copy of the copy of the location

certificate filed by the applicant for survey is included in the field notes.

Reuben Johnson
U. S. Surveyor General for Arizona.