

MS -

0

0

9

4

0

(4-683.)

Mineral Survey No. 940.

Lot No. 40.

Prescott Land District.

FIELD NOTES

OF THE SURVEY OF THE MINING CLAIM OF

Mrs Martha S. Withers, Executrix  
of William S. Withers, deceased.

KNOWN AS THE

"Ida"

Cherry Creek Mining District,

Yavapai County, Arizona

Section \_\_\_\_\_, Township 14 N, Range 8 E

Surveyed under instructions dated Sept 22, 1890.  
by Francis B. Jacobs.  
U. S. Deputy Mineral Surveyor

Claim located (February 16, 1880 -  
(Amended) Sept 15, 1890. -

Survey commenced October 2, 1890. -

Survey completed October 2, 1890, -

# PRELIMINARY OATHS OF ASSISTANTS IN SURVEY OF MINING CLAIM.

We, Wm Guthrie and F. A. Biffar,  
do solemnly swear that we will well and faithfully execute the duties of chain carriers;  
that we will level the chain upon even and uneven ground and plumb the tally-pins,  
either by sticking or dropping the same; that we will report the true distance to all  
notable objects, and the true length of all lines that we assist in measuring, to the best  
of our skill and ability, and in accordance with instructions given us, in the survey of  
the Mining Claim of Mrs. Martha S. Withers  
Executrix of Wm. Withers deceased, known as the  
"Ida"  
situate in Cherry Creek mining district,  
Yavapai County, Arizona,  
in Section \_\_\_\_\_, Township No. \_\_\_\_\_, Range No. \_\_\_\_\_.

Wm Guthrie, Chainman.

F. A. Biffar, Chainman.

Subscribed and sworn to by the above-named persons before me this 2<sup>nd</sup> day of October, 18 90

Richard D. Kuhn  
Notary Public

I, Wm Guthrie, do solemnly swear that I will well and truly perform the duties of axeman, in the establishment of corners and other duties, according to instructions given me and to the best of my skill and ability, in the survey of the Mining Claim of Mrs. Martha S. Withers  
Executrix of Wm. Withers deceased known as the "Ida" more fully described in the preceding affidavit.

Wm Guthrie, Axeman.

Subscribed and sworn to by the said Wm Guthrie before me this 2<sup>nd</sup> day of October, 18 90

Richard D. Kuhn  
Notary Public

I, F. A. Biffar, do solemnly swear that I will well and truly perform the duties of flagman, in the establishment of corners and other duties, according to instructions given me and to the best of my skill and ability, in the survey of the Mining Claim of Mrs. Martha S. Withers  
Executrix of Wm. Withers deceased known as the "Ida" more fully described in the preceding affidavit.

F. A. Biffar, Flagman.

Subscribed and sworn to by the said F. A. Biffar before me this 2<sup>nd</sup> day of October, 18 90

Richard D. Kuhn  
Notary Public

FIELD NOTES

of the survey of the

I D A M I N I N G C L A I M

in the Cherry Creek Mining District, Yavapai County,

A R I Z O N A.

Claimed by Mrs. Martha <sup>S</sup> Withers, Executrix of

William T. Withers, deceased.

Surveyed by F.B.Jacobs U.S.

Deputy Mineral Surveyor, under instructions from the

Surveyor General, of date September 22nd. 1890.

Survey commenced October 2nd. 1890.

Survey completed October 2nd. 1890.

Description of Survey.

Beginning at the initial mon. mentioned in location notice, and marking the center of the claim, where I set a stone 8 x 12 x 15 ins. surrounded with stone mon. stone marked I No. 1.

Thence S. 42° 00' W.

Var. 14° 45' E.

180 To top of ridge Course East.

630 To center of gulch Course East.

750 To location Mon. the Southerly end center of claim, where I set a granite stone 10x14x18, surrounded by mon. of stone; stone marked I No. 1. ~~NO. 1~~<sup>2</sup>

Thence S. 48° 00' E.

Var. 14° 45' E.

135 To center of gulch course <sup>N</sup> East.

300 To location Mon. where I set a granite stone 10x14x24 surrounded same with mon. of stone; stone marked I NO. 3 no bearings available.

Thence N. 42° 00' E.

Var. 14° 45' E.

290 To center of gulch course N.E.

700 To top of ridge course N.E.

1080 Intersect Southerly end line of the <sup>(Potomac)</sup> R. Claim S 58° 00' E. 105 ft. from the Southerly end center, a stone marked P. No. 4, and S. 58° 00' E. 405 ft. from stone P. No. 5.

1215 To center of gulch course N.E.

1500 To location mon. where I set a granite stone 8x12x20 ins. surrounded same with mon. of stone; stone marked I No. 4. No bearings available.

Thence N. 48° 00' W.

Var. 14° 45' E.

300 I set a granite stone, 10x12x18 ins., surrounded same with mon. of stone, for the Northerly end center of claim; stone marked I No. 5.

Thence N. 48° 00' W. ( same course)

Var. 14° 45' E.

188 Intersect Westerly side line of <sup>Potomac</sup> R. Claim, N. 32° 00' E. 501 FT. from the S.W. corner of claim. A stone marked P. No. 5

300 I set a granite stone, 6x10x20 ins., surrounded same with mon. of stone. Stone marked I No. 6. Original corner could not be found. U.S. Min. Mon. No. 1. bears N. 31° 25' W. 1840 ft.

Thence S. 42° 00' W.

Var. 14° 45' E.

1375 To top of ridge course E.

1500 To granite rock in place over which I built mon. of stone Rock marked I. No. 7. Original location corner N. 21° 00' W. 52 ft. No bearings available.

Thence S. 48° 00' E.

Var. 14° 45' E.

300 To mon. and stone marked I No. 2, and place of beginning.

AREA.

Total area of claim, 20.66 Acres.  
 Less conflict not claimed with the <sup>former</sup> P<sup>o</sup> claim. 4.73

Net Area 15.93 Acres.

Location.

75-90 "

This claim is located in the Black Hills range, on the breaks of the Verde River, about two and one half miles north from the Mocking Bird Mining & Milling Co.'s mill on Cherry Creek.

Improvements

Made on this claim by claimants and grantors consist of shaft 4x6, 50 ft. deep. S.36°00' W. 84 ft. from the mon. in center of claim. <sup>12 Ft Deep in S42°00' W</sup> <sup>from Mon in Cen. of Claim</sup> And I hereby certify that the value of said improvements exceeds the sum of Five Hundred Dollars.

There have been no improvements made upon this claim by other parties.

Instruments used: A Gurley Mountain Transit with Burt Solar Attachment, and 100 ft. steel tape. Var. and course taken by the Solar Attachment

*Francis B. Jacobs*

U.S. Deputy Min. Surveyor.

Prescott Arizona, Oct. 7th. 1890.

(Corrected Nov. 17th. 1890.)

### Affidavit of Five Hundred Dollars Improvements.

We, Wm Guthrie and F A Biffar

of lawful age, being first duly sworn according to law, depose and say: that we are acquainted with the

"Ida" mining claim, situated in

Cherry Creek Mining District, Yavapai County,

Arizona Territory, for which John Hawkins

attorney in fact

has made application for survey prior to application for patent under the provisions of the Act of

Congress, approved May 10, 1872; and that the labor done and improvements made thereon by the

owners and them grantor exceed Five Hundred Dollars in value, and further that we are not

personally interested in said mine.

Wm Guthrie

F. A. Biffar

TERRITORY OF ARIZONA,

County of Yavapai ss.

SWORN to and subscribed before me, this 4<sup>th</sup> day

of Oct 1890

Richard P. Ruby  
Notary Public



# FINAL OATHS FOR SURVEYS.

## LIST OF NAMES.

A list of the names of the individuals employed by J. B. Jacobs  
 United States Deputy Mineral Surveyor, to assist in running, measuring, and marking the lines  
 corners and boundaries described in the foregoing field notes of the survey of the mining claim  
 of Mrs Martha S. Hickers Executive of Wm A. Hickers deceased  
 known as the "Ida"  
 and showing the respective capacities in which they acted.

- Wm Guthrie, Chairman.
- J. A. Biffar, Chairman.
- Wm Guthrie, Axman.
- J. A. Biffar, Flagman.

## FINAL OATHS OF ASSISTANTS.

We, Wm Guthrie  
 and J. A. Biffar, do solemnly swear that we assisted J. B. Jacobs  
 United States Deputy Mineral Surveyor, in marking the corners and  
 surveying the boundaries of the mining claim of Mrs Martha S. Hickers  
Executive of Wm A. Hickers deceased  
 known as the "Ida", represented  
 in the foregoing field notes as having been surveyed by said deputy mineral surveyor and under  
 his direction; and that said survey has been in all respects, to the best of our knowledge and  
 belief, faithfully and correctly executed, and the corner and boundary monuments established  
 according to law and the instructions furnished by the United States Surveyor-General for  
Arizona

- Wm Guthrie, Chairman.
- J. A. Biffar, Chairman.
- Wm Guthrie, Axman.
- J. A. Biffar, Flagman.

Subscribed and sworn to by the above-named persons before me  
 this 4th day of Oct, 1890

Richard S. Hubbs  
Notary Public



(4-686.)

FINAL OATH OF U. S. DEPUTY MINERAL SURVEYOR.

I, Francis B Jacobs, U. S. Deputy Mineral Surveyor, do solemnly swear that, in pursuance of instructions received from the United States Surveyor General for Arizona, dated Sept 22<sup>nd</sup>, 1890 I have, in strict conformity to the laws of the United States, the official regulations and instructions thereunder, and the instructions of said Surveyor General, faithfully and correctly executed the survey of the Mining Claim of Mrs Martha S. Huhns executrix of Wm G. Huhns, deceased, known as the "Ida", situate in Cherry Creek Mining District, Yavapai County, Arizona, in Section           , Township No.           , Range No.           , and designated as Survey No. 940, as represented in the foregoing field notes, which accurately show the boundaries of said mining claim as distinctly marked by monuments on the ground, and described in the attached copy of the location certificate, which was received by me from the Surveyor General with said instructions, and that all the corners of said survey have been established and perpetuated in strict accordance with the law, official regulations and instructions thereunder; and I do further solemnly swear that the foregoing are the true and original field notes of said survey and my report therein, and that the labor expended and improvements made upon said mining claim by claimant or her grantors are as therein fully stated, and that the character, extent, location and itemized value thereof are specified therein with particularity and full detail, and that no portion of said labor or improvements so credited to this claim has been included in the estimate of expenditures upon any other claim.

Francis B Jacobs  
U. S. Deputy Mineral Surveyor.

Subscribed and sworn to by the said Francis B Jacobs,  
U. S. Deputy Mineral Surveyor, before me Henry T. Andrews,  
A Notary Public this 8<sup>th</sup>  
day of October, 1890.

Henry T. Andrews  
Notary Public

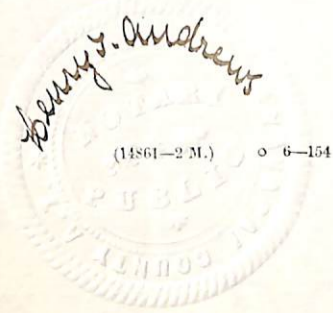

TERRITORY OF ARIZONA,  
County of Yavapai. } ss.

I, CHARLES H. AKERS, County Recorder in and for said County and Territory, and Custodian of the Records thereof, do hereby certify that I have

compared the above and foregoing with, and the same is a full, true and correct copy of <sup>The location of the</sup> ~~the~~ *Ida Mining Claim,* as shown in Record Book *W. 8* of mine *at pages 589-590.*

Records of Yavapai County, Arizona.

In Witness Whereof, I have hereunto set my hand and affixed my official seal this *10<sup>th</sup>* Day of *Sept* A. D. 18*90*  
*C. H. Akers*

County Recorder.



IDA.

LOCATION NOTICE.

Cherry Creek Mining District of the Ida Ledge or Claim located as a gold & silver mine under act of Congress May 10th 1872.

We the undersigned claim 750.. commencing at this notice running along the centre of the ledge in a north easterly direction to a monument, thence from this notice 750 feet along the ledge in a south westerly direction to a monument,.

We claim 300 feet on either side of the ~~LEDGE~~ in accordance with above mining law. This mine is situated near and in an easterly direction from the Red Horse and about 2 miles from the Golden Era mill, and shall be known as the Ida Mine.

Dated on the ground this 16th day of February 1880

John Evans

A. M. Smith

Filed for record at the request of A. M. Smith March 1st 1880 at 11-20- O'Clock A. M. and duly recorded in Book H. 8 of Miners Records Yavapai County Arizona, at pages 589--590.

William Wikerson,

County Recorder.

## Amended Notice of Location of the Ida Mining Claim.

Know All Men By These Presents, that I, Martha S. Withers, executrix of the last will and testament of William T. Withers, deceased, have this day located fifteen hundred (1500) feet of this vein or lode, bearing precious metals, with all dips, spurs, angles and variations, with surface ground three hundred feet on each side of vein, with all mineral deposits contained thereon, gold and silver bearing quartz and other precious metals, and all timber and water thereon, or appurtenant thereto, according to the provisions of the United States Mining laws.

The exterior boundaries of said mining claim are as follows: Commencing at this monument and notice on the ledge in the center of the claim, and running seven hundred and fifty (750) feet in a southerly direction to a monument at the south center end of claim; thence three hundred feet in an easterly direction to a monument of stone at south east corner of claim; thence in a northerly direction parallel with the ledge fifteen hundred feet, to a monument at the north east corner of claim; thence in a westerly direction at right angles across the ledge, six hundred feet to a monument at the north west corner of claim; thence southerly, parallel with the ledge, fifteen hundred feet to a monument at the south west corner of claim; thence at right angles across the ledge and in an easterly direction three hundred feet to a monument upon the ledge and place of beginning, on exterior boundaries of said mining claim.

This claim is more generally described as being situated near and in an easterly direction from the "Red Horse", and about two miles from the old "Golden Era" mill site, and shall be known as the "Ida Mine". This is an amended, or re-location notice of same claim as originally located by John Evans and A. M. Smith on the 15th day of February, 1880, the notice of location whereof is recorded in Book H-8 of Mines, Records of Yavapai County, Arizona, at pages 589-90.

And said mining claim is now re-located by the undersigned who is the owner thereof, for the purpose of better describing the boundaries and locus of the claim, and to more fully comply with the requirements of the law regarding mining locations. The boundaries of said mining claim are unchanged.

This claim is in Cherry Creek Mining District, Yavapai County, Arizona.

Dated on the ground this 15th day of September A. D., 1890.

*Martha S. Withers*

Executrix of the last Will and Test'm  
of William T. Withers, deceased.

Ida.

Amended Notice of  
Location.

Dated Sept 15, 1890

Cherry Creek

12

RECORDED AT REQUEST OF

J. J. Hawkins  
Sept 16<sup>th</sup> A. D., 1890

At 10<sup>o</sup> 0 M.

In Book 30 of Minors

Pages 343 + 344

Records of Yavapai County, Arizona.

W. H. Adams  
County Recorder.

By J. G. Little Deputy.

343

48

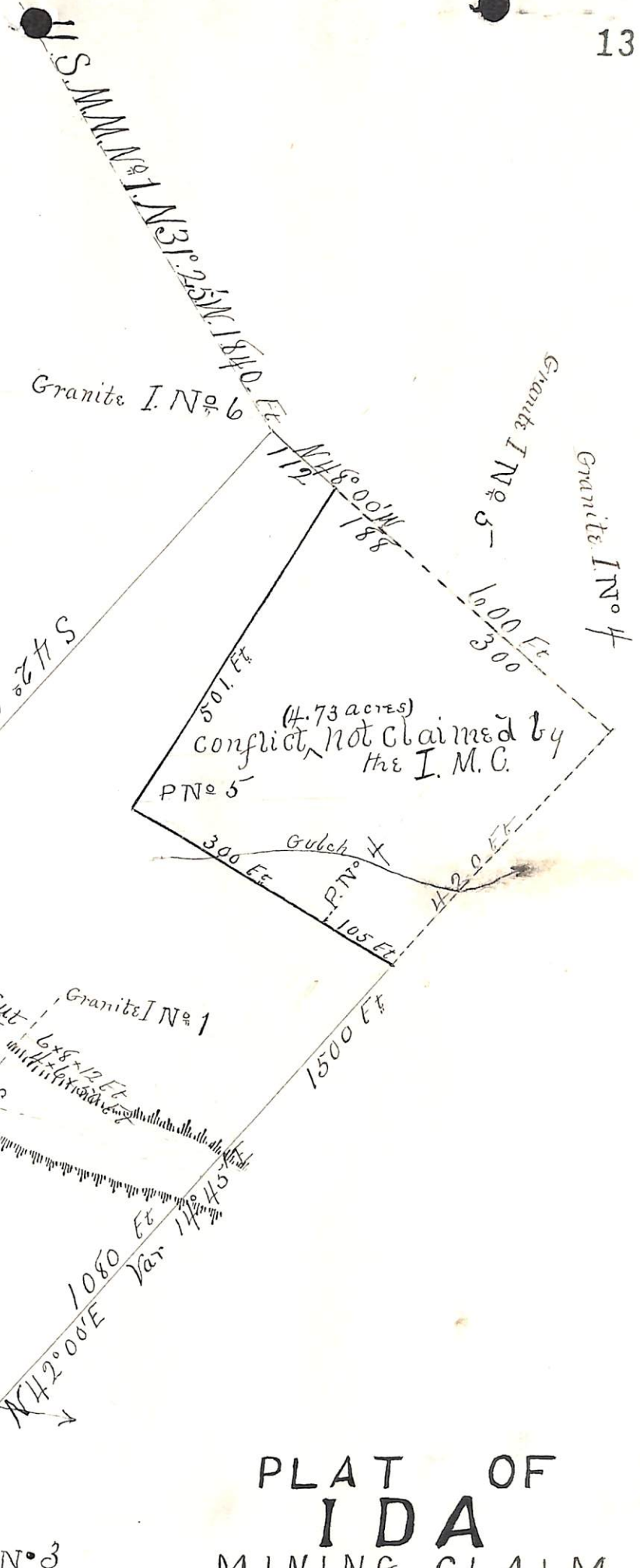
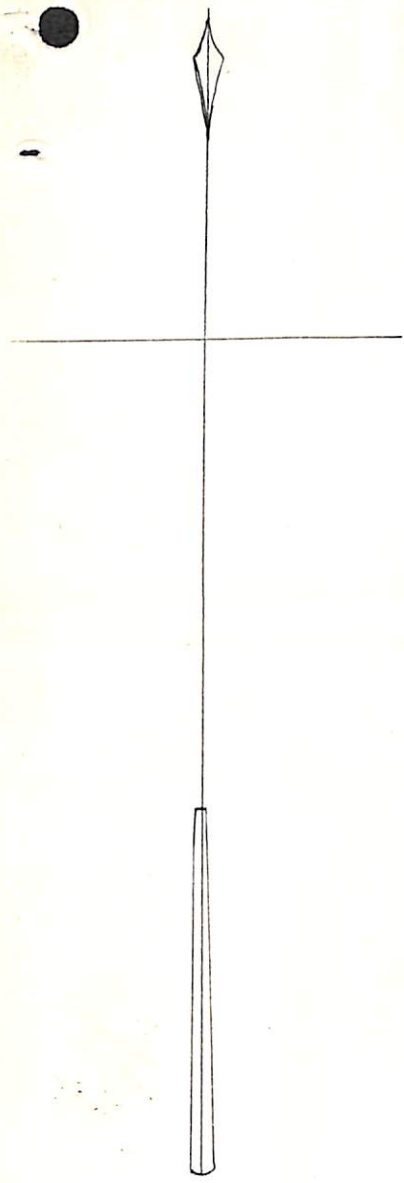

PLAT OF  
**IDA**  
 MINING CLAIM  
 CHERRY CREEK DISTRICT  
 YAVAPAI COUNTY  
 ARIZONA

0 50 100 200 300  
 Scale 1 In = 200 Ft

(4-687.)

# Surveyor General's Certificate of Approval of Field Notes and Survey of Mining Claim.

Department of the Interior,

Office of U. S. Surveyor General,

Tucson, Arizona  
December 11<sup>th</sup>, 1890.

I, U. S. Surveyor General for

Arizona

do hereby certify that the foregoing and hereto attached Field Notes and Return of the Survey of the Mining Claim of

Ms Martha S. Withers  
Executrix of William T. Withers  
deceased,

, known as the

"Ida"

situate in

Cherry Creek mining district,  
Yavapai County, Arizona

in Section \_\_\_\_\_, Township No. \_\_\_\_\_, Range No. \_\_\_\_\_

and designated as Survey No. 940.

executed by Francis B. Jacobs, U. S. Deputy Mineral

Surveyor, October 2, 1890, under my instructions dated

September 22, 1890, have been critically examined and the

necessary corrections and explanations made, and the said Field Notes and Return, and

the Survey they describe, are hereby approved. A true copy of the copy of the location

certificate filed by the applicant for survey is included in the field notes.

Royal Johnson  
U. S. Surveyor General for Arizona