

MS -

0

0

9

4

1

920  
M.M.  
1

(4-683.)

Mineral Survey No. 941.

Lot No. 41.

Prescott

Land District.

FIELD NOTES

OF THE SURVEY OF THE MINING CLAIM OF

Mrs Martha S. Withers, Executrix  
of William T. Withers - deceased

KNOWN AS THE

"Gold Ring"

Cherry Creek

Mining District,

Yavapai

County,

Arizona

Section

Township

14 N

Range

3 E

Surveyed under instructions dated

Sept 22, 1890.

by

Francis B. Jacobs.

U. S. Deputy Mineral Surveyor

Claim located	{ <u>January 1<sup>st</sup> 1885 -</u>	
	{ <u>(Amended) Sept 15 -</u>	<u>1890.</u>
Survey commenced	<u>October 2<sup>nd</sup>.</u>	<u>1890.</u>
Survey completed	<u>October 3<sup>rd</sup>.</u>	<u>1890.</u>

# PRELIMINARY OATHS OF ASSISTANTS IN SURVEY OF MINING CLAIM.

WE, Wm Guthrie and F. A. Biffar,  
do solemnly swear that we will well and faithfully execute the duties of chain carriers;  
that we will level the chain upon even and uneven ground and plumb the tally-pins,  
either by sticking or dropping the same; that we will report the true distance to all  
notable objects, and the true length of all lines that we assist in measuring, to the best  
of our skill and ability, and in accordance with instructions given us, in the survey of  
the Mining Claim of Mrs Martha S. Withers  
Executrix of Wm S. Withers deceased, known as the  
"Gold Ring"  
situate in Cherry Creek mining district,  
Yavapai County, Arizona,  
in Section \_\_\_\_\_, Township No. \_\_\_\_\_, Range No. \_\_\_\_\_.

Wm Guthrie, Chainman.

F. A. Biffar, Chainman.

Subscribed and sworn to by the above-named persons before  
me this 2<sup>nd</sup> day of October, 1890

Richard D. Kuhns  
Notary Public

I, Wm Guthrie, do solemnly swear that I will well and  
truly perform the duties of axeman, in the establishment of corners and other duties,  
according to instructions given me and to the best of my skill and ability, in the survey  
of the Mining Claim of Mrs Martha S. Withers  
Executrix of Wm S. Withers deceased  
known as the "Gold Ring",  
more fully described in the preceding affidavit.

Wm Guthrie, Axeman.

Subscribed and sworn to by the said Wm Guthrie  
before me this 2<sup>nd</sup> day of  
October, 1890

Richard D. Kuhns  
Notary Public

I, F. A. Biffar, do solemnly swear that I will  
well and truly perform the duties of flagman, in the establishment of corners and other  
duties, according to instructions given me and to the best of my skill and ability, in the  
survey of the Mining Claim of Mrs Martha S. Withers  
Executrix of Wm S. Withers deceased,  
known as the "Gold Ring",  
more fully described in the preceding affidavit.

F. A. Biffar, Flagman.

Subscribed and sworn to by the said F. A. Biffar  
before me this 2<sup>nd</sup> day of  
October, 1890

Richard D. Kuhns  
Notary Public

3  
1

FIELD NOTES  
of the survey of the

G O L D   R I N G   M I N I N G   C L A I M,  
in the Cherry Creek Mining District, Yavapai County,  
A R I Z O N A.

Claimed by Mrs. Martha B. Withers, Executrix of  
William T. Withers, deceased.

Surveyed by Francis B. Jacobs U.S. Dep. Min. Sur.  
under instructions from the Surveyor General, of date  
September 22nd, 1890.

Survey commenced, October 2nd. 1890.

Survey completed, October 3rd: 1890.

Description of Survey.

Beginning at the initial mon. mentioned in the location  
notice, and marking the center of the claim,  
where I set a granite stone 8x10x18 ins., and surround  
ded same with mound of stone. Stone marked I.M.G.R.

Thence S. 32° 00' W.  
Var. 14° 45' E.

62 To shaft 4x6x100 ft.

750 To location mon. for Southerly end center of claim,  
where I set a granite stone 10x12x20 ins., surrounded  
same with mon. of stone. Stone marked, G.R. No. 1.

No bearings available.

Thence S. 58° 00' E.  
Var. 14° 45' E.

300 To location monument, where I set a granite stone 12x  
14x18, surrounded same with mon. of stone. Stone mark-  
ed, G.R. No. 2 Granite boulder 8x10 ft. dia. marked B.S.  
G.R. No. 2 .brs. S. 17° 00' E. 19 ft.

Thence N. 32° 00' E.  
Var. 14° 45' E.

850 To summit of ridge, course East.

1385 To center of gulch, course East.

1500

I500

To point where I set a granite stone 6x10x20<sup>inches</sup> surrounded same with mon. of stone. Stone marked G.R. No. 3. Original location corner brs. N. 58° 00' W. 42 ft. N<sup>o</sup> bearings available.

Thence N. 58° 00' W.  
Var. 14° 45' E.

300

Up hill virt. ang. 33°, to location mon. built over granite stone in ~~wh~~ place which I marked G.R. No. 4

Thence N. 58° 00' W. (Same Course)  
Var. 14° 45' E.

I76

To summit of ridge, course N.E.

205

To intersect Easterly side line of the G.K. Claim S. 13° 00' W. 950 ft. from the S.E. Cor. A stone mrkd. G.K. No. 6

300

To point where I set granite stone 8x10x24 ins. surrounded same with mon. of stone. Stone marked G.R. No. 5. Orig. location cor. brs. N. 87° 00' E. 20 Ft. Large granite stone mrkd. B.S.G.R. No. 5 brs. S. 19° 30' W. 84 ft.

Thence S. 32° 00' W.  
Var. 14° 45' E.

I20

To summit of ridge, course N.E.

I040

Intersect Southerly end line of the G.K. claim / N 77° 00' W. <sup>421</sup> 421 Ft. from the S.E. cor. stone mrkd. G.K. No 6

I500

To a granite rock in place which I marked G.R. No. 6. Original location cor. brs. S. 63° 00' E. 32 ft. Granite bluff 20 ft. high marked P.M.C. No. 6 brs. S. 14° 30' W. 28 ft. U.S. MIN. MON. ~~xxxx~~ No. 1. brs. N. 63° 15' W. 176 ft.

Thence S. 58° 00' E.  
Var. 14° 45' E.

300

To mon. and stone marked G. R. No. 1, and place of beginning on boundary.

AREA.

Total area of claim, 20.66 Acres.

Conflict with G.K. Mining claim, <sup>572 -</sup> claimed by G.R. MIN. claim

LOCATION.

This claim is located in the Black hills, on the breaks of the Verde River, and about three miles north from the mill owned by the Mocking Bird Mining & Milling Co. on Cherry Creek.

IMPROVEMENTS.

Made upon this claim by claimants or grantors, consist of shaft 4x6, <sup>210</sup>~~160~~ ft. deep. N.8°00' E. 200ft. from location mon.in center of claim. Shaft 4x6, <sup>210</sup>~~100~~ ft. d deep, with drift starting at the bottom and connecting the first mentioned shaft. N.5°00' W. 130 ft. from monument in center of claim. Shaft 4x6, 100 ft. deep S.32°00' W. 62 ft.from mon. in center of claim. Shaft 4x6, 112 ft. deep. N.22°00' E. 320 ft. from monument in center of claim.

And I hereby certify that the value of said improvements exceeds the sum of Five Hundred Dollars.

There have been no improvements made by other parties on this claim.

Instruments used, Gurley Mountain Transit, with Burt's Solar attachment, and one hundred feet steel tape.

Variation and course taken by the Solar apparatus.

*Francis B. Jacobs*

U.S. Deputy Mineral Surveyor.

Prescott Arizona, Oct. 7th. 1890.  
(Corrected Nov. 17th. 1890.)

# Affidavit of Five Hundred Dollars Improvements.

We, Wm Guthrie and F. A. Biffar

of lawful age, being first duly sworn according to law, depose and say: that we are acquainted with the

Gold Ring mining claim, situated in Cherry Creek Mining District, Yavapai County,

Arizona Territory, for which John J. Hawkins

Attorney in fact

has made application for survey prior to application for patent under the provisions of the Act of Congress, approved May 10, 1872; and that the labor done and improvements made thereon by the owner applicant and his grantors exceed Five Hundred Dollars in value, and further that we are not personally interested in said mine.

Wm Guthrie

F. A. Biffar

TERRITORY OF ARIZONA,

County of Yavapai } ss.

SWORN to and subscribed before me, this 24th day of Oct 1890

Richard Kubus  
Notary Public



# FINAL OATHS FOR SURVEYS.

## LIST OF NAMES

A list of the names of the individuals employed by F. B. Jacobs  
 United States Deputy Mineral Surveyor, to assist in running, measuring, and marking the lines  
 corners and boundaries described in the foregoing field notes of the survey of the mining claim  
 of Mrs Martha Withers Executrix of Wm. Withers deceased  
 known as the "Gold Ring"  
 and showing the respective capacities in which they acted.

- Wm Guthrie, Chairman.
- F. A. Biffar, Chainman.
- Wm Guthrie, Axman.
- F. A. Biffar, Flagman.

## FINAL OATHS OF ASSISTANTS.

We, Wm Guthrie  
 and F. A. Biffar, do solemnly swear that we assisted F. B. Jacobs  
 United States Deputy Mineral Surveyor, in marking the corners and  
 surveying the boundaries of the mining claim of Mrs Martha Withers  
Executrix of Wm Withers deceased  
 known as the "Gold Ring", represented  
 in the foregoing field notes as having been surveyed by said deputy mineral surveyor and under  
 his direction; and that said survey has been in all respects, to the best of our knowledge and  
 belief, faithfully and correctly executed, and the corner and boundary monuments established  
 according to law and the instructions furnished by the United States Surveyor-General for  
Arizona.

- Wm Guthrie, Chairman.
- F. A. Biffar, Chainman.
- Wm Guthrie, Axman.
- F. A. Biffar, Flagman.

Subscribed and sworn to by the above-named persons before me  
 this 4<sup>th</sup> day of Oct, 1890

Richard Fisher  
 Notary Public



(4-686.)

FINAL OATH OF U. S. DEPUTY MINERAL SURVEYOR.

I, Francis Jacobs, U. S. Deputy Mineral Surveyor, do solemnly swear that, in pursuance of instructions received from the United States Surveyor General for Arizona, dated Sept 22<sup>nd</sup>, 1890. I have, in strict conformity to the laws of the United States, the official regulations and instructions thereunder, and the instructions of said Surveyor General, faithfully and correctly executed the survey of the Mining Claim of Mrs Martha S. Wubers Executrix of Wm S. Wubers deceased, known as the "Gold Ring" situate in Cherry Creek Mining District, Yavapai County, Arizona in Section \_\_\_\_\_ Township No. \_\_\_\_\_ Range No. \_\_\_\_\_ and designated as Survey No. 941, as represented in the foregoing field notes, which accurately show the boundaries of said mining claim as distinctly marked by monuments on the ground, and described in the attached copy of the location certificate, which was received by me from the Surveyor General with said instructions, and that all the corners of said survey have been established and perpetuated in strict accordance with the law, official regulations and instructions thereunder; and I do further solemnly swear that the foregoing are the true and original field notes of said survey and my report therein, and that the labor expended and improvements made upon said mining claim by claimant or her grantors are as therein fully stated, and that the character, extent, location and itemized value thereof are specified therein with particularity and full detail, and that no portion of said labor or improvements so credited to this claim has been included in the estimate of expenditures upon any other claim.

Francis Jacobs  
U. S. Deputy Mineral Surveyor.

Subscribed and sworn to by the said Francis Jacobs,  
U. S. Deputy Mineral Surveyor, before me  
a Notary Public this 8<sup>th</sup>  
day of October, 1890.

Henry J. Andrews  
Notary Public

Henry J. Andrews

TERRITORY OF ARIZONA,  
County of Yavapai. } ss.

I, CHARLES H. AKERS, County Recorder in and for said County and Territory, and Custodian of the Records thereof, do hereby certify that I have

compared the above and foregoing with, and the same is a full, true and correct copy of <sup>The location of</sup> ~~the~~ *The Gold Ring Mining* claim, as shown by Record Book No. 10 of mine at pages 320-321.

Records of Yavapai County, Arizona.

In Witness Whereof, I have hereunto set my

hand and affixed my official seal this *10th*

Day of *Sept* A. D. 18 *90*

*Chas Akers*

County Recorder.



GOLD RING.

LOCATION NOTICE.

Notice is hereby given that we the undersigned have this day located this mine for mining purposes, . Commencing at this monument and running in a south westerly direction 750 feet also 750 feet in a north easterly direction from this monument, & we claim 300 feet on each side of the center of the ledge the entire length & we claim all rights & Privileges guaranteed by law.

This claim is situate about 3 miles in a north east direction from the Golden Era Company's mill on Cherry Creek, in Cherry Creek, District, in Yavapai County, A. T.

The name of this mine is the Gold Ring.

Dated on the ground this 1st day of January A. D. 1881.

W. H. Alexander.

Wm L. Wilderman.

Recorded at the request of Wm H. Alexander January 17th 1881, at 9 - 45 O'Clock A. M. in Book K. 10 of Mines. Records of Yavapai County Arizona. At pages 320--321.

William Wilkerson,

County Recorder.

By H. H. Cartter,

Deputy.



Gold Ring



## Amended Notice of Location of the Gold Ring Mining Claim.

KNOW ALL MEN BY THESE PRESENTS, that I, Martha S. Withers, executrix of the last will and testament of William T. Withers, deceased, have this day located fifteen hundred (1500) feet of this vein or lode, bearing precious metals, with all dips, <sup>angles</sup> spurs and variations, with surface ground Three hundred feet on each side of vein, with all mineral deposits contained thereon, gold and silver, bearing quartz and other precious metals, and all timber and water thereon or appurtenant thereto, according to the provisions of the United States Mining laws.

The exterior bound<sup>aries</sup> of said mining claim are as follows:

Commencing at this monument and notice on the ledge in the center of the claim, and running seven hundred and fifty (750) feet in a southerly direction to a monument at south center end of claim; thence 300 feet in an easterly direction to a monument of stone at south east corner of claim; thence in a northerly direction parallel with a ledge fifteen hundred feet to a monument at the north east corner of claim; thence in a westerly direction at right angles across the ledge, six hundred feet to a monument at the north west corner of claim; thence southerly, parallel with the ledge fifteen hundred feet to a monument at the south west corner of claim; thence at right angles across the ledge and in an easterly direction three hundred feet to a monument upon the ledge and place of beginning on exterior boundries of said mining claim.

This claim is more generally described as being situate about three miles in a North easterly direction from the old "Golden Era" company's mill site on Cherry Creek.

This is an amended or re-location notice of same claim as originally located by W. H. Alexander and W. L. Wilderman, on the first day of Jan. A. D., 1881; notice of location whereof is recorded in Book K-10 of Mines, Records of Yavapai County, Arizona, at pages 320-21.

And said mining claim is now re-located by the undersigned, who is the owner thereof, for the purpose of better describing the boundaries and locus of the claim, and to more fully comply with the requirements of the law regarding mining locations. The boundaries of said mining claim are unchanged.

This claim is in Cherry Creek Mining District, Yavapai County, Arizona, and shall be known as the "Gold Ring Mining Claim".

Dated on the ground this fifteenth day of September, A. D., 1890.

*Martha S. Withers*

Executrix of the Last Will and Testament of Wm. T. Withers, Deceased

Gold Ring

Amended  
Notice of Location

Dated Sept. 15th. 1890

Cherry Creek Dist

RECORDED AT REQUEST OF

J J Hawkins

Sept 16" A. D., 1890.

At 3<sup>40</sup> P M.

In Book 30 of mines

Pages 346 to 348

Records of Yavapai County, Arizona.

C W Adams

County Recorder.

By F C Smith Deputy.

20000 100 - 20000  
1000 100 200 100

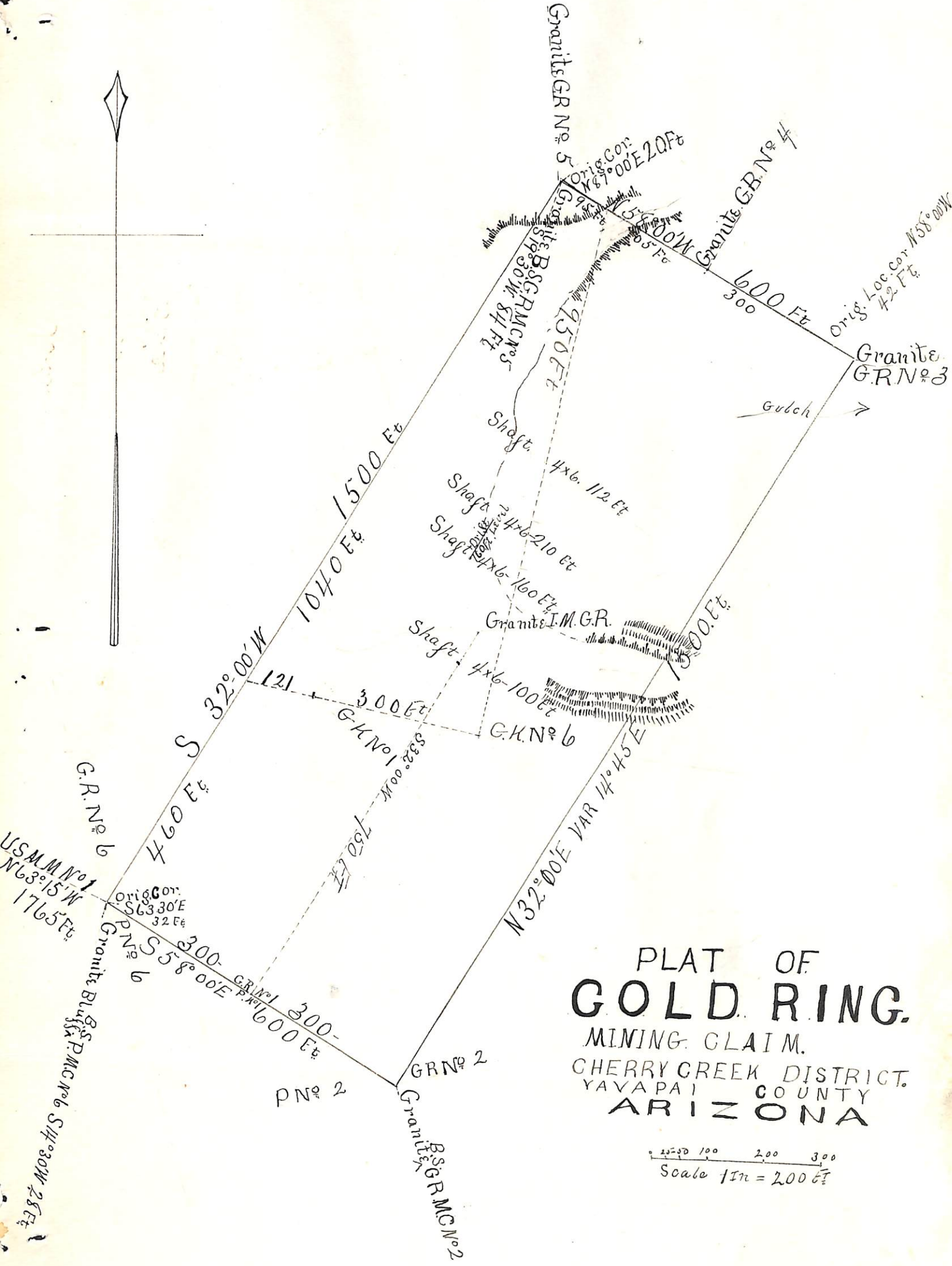

PLAT OF  
**GOLD RING.**  
 MINING CLAIM.  
 CHERRY CREEK DISTRICT,  
 YAVAPAI COUNTY  
 ARIZONA

0 100 200 300  
 Scale 1 in = 200 ft

# Surveyor General's Certificate of Approval of Field Notes and Survey of Mining Claim.

Department of the Interior,

Office of U. S. Surveyor General,

*Tucson Arizona*  
*December 11<sup>th</sup>, 1890.*

I, U. S. Surveyor General for *Arizona*,

do hereby certify that the foregoing and hereto attached Field Notes and Return of the Survey of the Mining Claim of *Mrs Martha S. Withers* *Executrix of William T. Withers* *deceased*, known as the

*"Gold Ring"*,  
situate in *Cherry Creek* mining district,  
*Yavapai* County, *Arizona*,  
in Section \_\_\_\_\_, Township No. \_\_\_\_\_, Range No. \_\_\_\_\_

and \_\_\_\_\_, designated as Survey No. *941*.

executed by *Francis B. Jacobs*, U. S. Deputy Mineral

Surveyor, *October 23*, 18*90*, under my instructions dated

*September 22*, 18*90*, have been critically examined and the

necessary corrections and explanations made, and the said Field Notes and Return, and

the Survey they describe, are hereby approved. A true copy of the copy of the location

certificate filed by the applicant for survey is included in the field notes. \_\_\_\_\_

*Paul A. Johnson*

U. S. Surveyor General for *Arizona*.

o 6-162