

MS.

0

0

9

4

2

1
201
M. J. S.

(4-683.)

Mineral Survey No. 942

Lot No. 42

Prescott Land District.

FIELD NOTES

OF THE SURVEY OF THE MINING CLAIM OF

Mrs Martha S. Withers, Executrix
of William T. Withers, deceased.

KNOWN AS THE

" Potomac "

Cherry Creek Mining District,

Yavapai County, Arizona

Section _____, Township 14 N, Range 3 W

Surveyed under instructions dated Sept 22, 1890.
by Francis B. Jacobs

U. S. Deputy Mineral Surveyor

Claim located February 8, 1881 -
Amended Sept 15, 1890.

Survey commenced October 3, 1890.

Survey completed October 4th, 1890.

PRELIMINARY OATHS OF ASSISTANTS IN SURVEY OF MINING CLAIM.

WE, Wm Guthrie and F. A. Biffar,

do solemnly swear that we will well and faithfully execute the duties of chain carriers; that we will level the chain upon even and uneven ground and plumb the tally-pins, either by sticking or dropping the same; that we will report the true distance to all notable objects, and the true length of all lines that we assist in measuring, to the best of our skill and ability, and in accordance with instructions given us, in the survey of

the Mining Claim of Mrs Martha S. Fithers Executrix of William S. Fithers deceased, known as the "Potomac"

situate in Cherry Creek mining district, Yavapai County, Arizona, in Section _____, Township No. _____, Range No. _____.

Wm Guthrie, Chainman.
F. A. Biffar, Chainman.

Subscribed and sworn to by the above-named persons before me this 2nd day of October, 1890

Richard S. Rubin
Notary Public

I, Wm Guthrie, do solemnly swear that I will well and truly perform the duties of axeman, in the establishment of corners and other duties, according to instructions given me and to the best of my skill and ability, in the survey of the Mining Claim of Mrs Martha S. Fithers Executrix of Wm S. Fithers deceased known as the "Potomac" more fully described in the preceding affidavit.

Wm Guthrie, Axeman.

Subscribed and sworn to by the said Wm Guthrie before me this 2nd day of October, 1890

Richard S. Rubin
Notary Public

I, F. A. Biffar, do solemnly swear that I will well and truly perform the duties of flagman, in the establishment of corners and other duties, according to instructions given me and to the best of my skill and ability, in the survey of the Mining Claim of Mrs Martha S. Fithers Executrix of Wm S. Fithers deceased known as the "Potomac" more fully described in the preceding affidavit.

F. A. Biffar, Flagman.

Subscribed and sworn to by the said F. A. Biffar before me this 2nd day of October, 1890

Richard S. Rubin
Notary Public

FIELD NOTES,
of the survey of the

P O T O M A C M I N I N G C L A I M,

In the Cherry Creek Mining District, Yavapai County,

A R I Z O N A.

Claimed by Mrs. Martha S. Withers, Executrix of
William T. Withers, deceased.

Surveyed by Francis B. Jacobs, U.S.

Deputy Mineral Surveyor, under instructions
from the Surveyor general, of date Sept. 22nd. 1890.

Survey commenced, October 3rd. 1890.

Survey completed, October 4th. 1890.

Description of Survey.

Beginning at the initial mon. mentioned in the
notice
location, and marking the Northerly end center of
claim, where a ^{granite} stone marking the Southerly end center
of the G.R. claim, marked G.R.No.1. is set, and sur-
rounded with mon. of stone. I mark the same stone P.No.1

Thence S. 58° 00 E.
Var. 14° 45 E.

300 To location mon. with granite stone 12x14x18 ins.
surrounded with mon. of stone. Stone marked G.R.No.2
I also mark same stone P. No. 2. Granite boulder, 8x10
ft. ~~dia.~~, marked B.S.G.R.No.2. brs S. 17° 00 E. 19 ft.

T hence S. 32° 00 W.
Var. 14° 45 E.

70 To center of gulch bourse E.N.E.

680 To top of ridge, course East.

1180 To center of gulch, course East.

1500 To location corner mon. Where I set a granite stone
6x10x20 ins. surrounded same with mon. of stone. Stone
marked P.No. 3. No bearing available.

Thence NS 58° 00 W.
Var. 14° 45 E.

TRANSCRIBED COPY OF ORIGINAL FIELD NOTES

192 To intersect Easterly side line of the I.M.C S.42°00' W. 420 ft. from the N.E. corner of the claim, a stone marked I.No.4.

300 To the Southerly end center of the claim, where I set a granite stone 8x12x18 ins., surrounded same with mon. of stone. Stone marked P. No. 4.

Thence N. 58°00' W. ~~S. 58°00' W.~~
Var. 14°45' E.

165 To center of gulch course East.

300 To S.W. corner of claim where I set granite stone 10x14x20 ins. surrounded same with mon. of stone. Stone marked P. No. 5. Granite boulder, 10 ft. dia. in bed of gulch, marked B.S.P. M.C.No. 5. brs.S.76°45' W. 81 ft. Original cor~~er~~ could not be found.

Thence N 32°00' E.
Var: 14°45' E.

350 To top of ridge, course East.

501 Intersect Northerly end line of the Ida claim.S.48°00' W. 488 ft. from the N.E. corner of the claim a stone marked I. No. 4.

840 To center of gulch, course E.N.E.

1465 To granite reef, course E.

1500 To granite rock in place over which I built Mon. of stone. I mark stone P. No. 6, stone also marked G. R. No. 6. Original location corner bears S.63°00'E. 32 ft. Granite bluff 20 ft. high, marked P.M.C. No.6 bears S.14°30' W. 28 ft. U.S.Min. mon.No.1 brs.N.63°15' W.1765 ft.

Thence S. 58°00' E.
Var. 14°45' E.

300 To mon. and stone marked P.No.1, and plee of beginning.

AREA.

Total area of claim 20.66 acres.

(4.76 acres)

The conflict with the I claim is claimed by the Potomac claim.

192 To intersect Easterly side line of the I.M.C S.42°00' W.
420 ft. from the N.E. corner of the claim, a stone
marked I.No.4.

300 To the Southerly end center of the claim, where I set
set a granite stone 8x12x18 ins., surrounded same
with mon. of stone. Stone marked P. No. 4.

Thence N. 58°00' W. ~~(3 miles course)~~
Var. 14°45' E.

165 To center of gulch course East.

300 To S.W. corner of claim where I set a granite stone
10x14x20 ins. surrounded same with mon. of stone.
Stone marked P. No. 5. Granite boulder, 10 ft.
dia. in bed of gulch, marked B.S.P. M.C.No. 5.
brs.S.76°45' W. 81 ft. Original cor~~s~~ could not be found.

Thence N 32°00' E.
Var: 14°45' E.

350 To top of ridge, course East.

50I Intersect Northerly end line of the Ida claim.S.48°
00' W. 488 ft. from the N.E. corner of the claim a
stone marked I. No. 4.

840 To center of gulch, course E.N.E.

1465 To granite reef, course E.

1500 To granite rock in place over which I built Mon. of
stone. I mark stone P. No. 6, stone also marked G.
R. No. 6. Original location corner bears S.63°00'E.
32 ft. Granite bluff 20 ft. high, marked P.M.C. No.6
bears S.14°30' W. 28 ft. U.S.Min. mon.No.1brs.N.63°15'
W.1765 ft.

Thence S. 58°00' E.
Var. 14°45' E.

300 To mon. and stone marked P.No.1, and plice of beginning.

AREA.

Total area of claim 20.66 acres.

(4.76 acres)

The conflict with the I claim is claimed by the *Potomac*
claim.

LOCATION.

This claim is located in the Black Hills range, on the breaks of the Verde River, and about three miles north from the mill owned by the Mocking Bird Mining & Milling Co. on Cherry Creek.

IMPROVEMENTS.

Made on this claim by claimants or grantors consist of; Tunnel 4x6, 18 ft. ^{long} deep. ~~S.~~ N. 77° 00' W. 200 ft. Tunnel 4x6, 60 ft. ^{long} deep .N. 80° 00' W. 151 ft. each from stone marked P. No. 2.

And I hereby certify that the value of said improvements exceeds the sum of Five Hundred Dollars.

There have been no improvements made by other parties on this claim.

Instruments used, a Gurley Mountain Transit, with Burt Solar Attachment, and One Hundred foot steel tape.

Variations and courses taken by the solar apparatus.

Francis B. Jacobs

U.S. Deputy Mineral Surveyor.

Prescott Arizona, Oct. 7th. 1890.
(Corrected Nov. 17th. 1890.)

Affidavit of Five Hundred Dollars Improvements.

We, Wm Guthrie and F. A. Biffar
of lawful age, being first duly sworn according to law, depose and say: that we are acquainted with the
Potomac mining claim, situated in
Cherry Creek Mining District, Yavapai County,
Arizona Territory, for which John Hawkins
attorney in fact
has made application for survey prior to application for patent under the provisions of the Act of
Congress, approved May 10, 1872; and that the labor done and improvements made thereon by the
owners applicant and the grantor s exceed Five Hundred Dollars in value, and further that we are not
personally interested in said mine.

Wm Guthrie
F. A. Biffar

TERRITORY OF ARIZONA,
County of Yavapai } ss.



SWORN to and subscribed before me, this 17th day
of Oct 1890

Richard Ruby
Notary Public

FINAL OATHS FOR SURVEYS.

LIST OF NAMES.

A list of the names of the individuals employed by J B Jacobs
 United States Deputy Mineral Surveyor, to assist in running, measuring, and marking the lines
 corners and boundaries described in the foregoing field notes of the survey of the mining claim
 of Mrs Martha S Withers Executrix of Wm Withers deceased
 known as the Potomac
 and showing the respective capacities in which they acted.

- Wm Guthrie, Chairman.
- J A Biffar, Chainman.
- Wm Guthrie, Axman.
- J A Biffar, Flagman.

FINAL OATHS OF ASSISTANTS.

We, Wm Guthrie
J A Biffar and Jacob, do solemnly swear that we assisted J B Jacobs
Jacob, United States Deputy Mineral Surveyor, in marking the corners and
 surveying the boundaries of the mining claim of Mrs Martha S Withers
Executrix of Wm Withers deceased
 known as the Potomac, represented
 in the foregoing field notes as having been surveyed by said deputy mineral surveyor and under
 his direction; and that said survey has been in all respects, to the best of our knowledge and
 belief, faithfully and correctly executed, and the corner and boundary monuments established
 according to law and the instructions furnished by the United States Surveyor-General for
Arizona

- Wm Guthrie, Chairman.
- J A Biffar, Chainman.
- Wm Guthrie, Axman.
- J A Biffar, Flagman.

Subscribed and sworn to by the above-named persons before me
 this 4th day of Oct, 1890

Richard K. Rubin
 Notary Public

FINAL OATH OF U. S. DEPUTY MINERAL SURVEYOR.

I, Francis B. Jacobs, U. S. Deputy Mineral Surveyor, do solemnly swear that in pursuance of instructions received from the United States Surveyor General for Arizona, dated Sept 22nd, 1890 I have, in strict conformity to the laws of the United States, the official regulations and instructions thereunder, and the instructions of said Surveyor General, faithfully and correctly executed the survey of the Mining Claim of Mrs Martha S. Fitchers Executrix of Wm P. Fitchers deceased known as the "Potomac" situate in Cherry Creek Mining District, Yavapai County, Arizona in Section Township No. Range No. and designated as Survey No. 947 as represented in the foregoing field notes, which accurately show the boundaries of said mining claim as distinctly marked by monuments on the ground, and described in the attached copy of the location certificate, which was received by me from the Surveyor General with said instructions, and that all the corners of said survey have been established and perpetuated in strict accordance with the law, official regulations and instructions thereunder; and I do further solemnly swear that the foregoing are the true and original field notes of said survey and my report therein, and that the labor expended and improvements made upon said mining claim by claimant or her grantors are as therein fully stated, and that the character, extent, location and itemized value thereof are specified therein with particularity and full detail, and that no portion of said labor or improvements so credited to this claim has been included in the estimate of expenditures upon any other claim.

Francis B. Jacobs
U. S. Deputy Mineral Surveyor.

Subscribed and sworn to by the said Francis B. Jacobs
U. S. Deputy Mineral Surveyor, before me
A Notary Public this 8th
day of October, 1890.

Benny J. Andrews
Notary Public

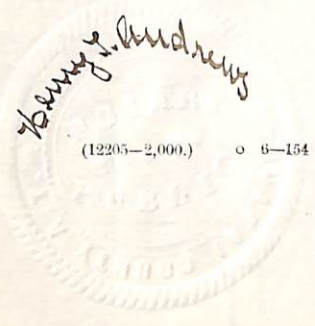

TERRITORY OF ARIZONA,

County of Yavapai.

SS.

I, CHARLES H. AKERS, County Recorder in and for said County and Territory, and Custodian of the Records thereof, do hereby certify that I have compared the above and foregoing with, and the same is a full, true and correct copy of ^{the location of the} ~~the~~ *Patomas Mining claim* as shown in record Book *K. 10* of mines at pages *550 - 551*.

Records of Yavapai County, Arizona.

In Witness Whereof, I have hereunto set my

hand and affixed my official seal this *10th*

Day of *Sept* A. D. 18 *90*

C. H. Akers

County Recorder.



Know all men by these Presents, That I the undersigned have this day located Fifteen hundred (1500) linear feet of this vein or lode bearing precious metals with all dips spurs, angles and variations, with surface ground three hundred (300) feet on each side of the centre of the vein, with all mineral deposits contained therein all timber growing within the limits of said claim, and all water and water privileges thereon or appurtenant thereto, under and according to the provisions of the United States Mining Laws under which it is located.

This claim commences at this monument and notice placed upon the ledge and runs viz: Fifteen hundred feet in a southerly direction along the ledge.

The exterior boundaries are as follows. Commencing at the centre north end of this claim and runs 300 feet east to the N.E. corner, thence 1500 feet south to the S.E. Corner, thence 600 feet west to the S.W. corner, thence 1500 feet north to the N.W. corner (to the centre north middle monument) and thence 300 feet east, to the place of beginning.

This ledge may be more generally described as situated in the Cherry Creek District. Yavapai County and Territory of Arizona, and is the first south extention of the Gold King mine and about 3-1/2 miles of the Golden Era mill in Cherry Creek A. T. and shall be known as the Potomac mining claim.

Dated on the ground this the 8th day of February 1881.

Richard DeKuhn & Co.

Witness.

Wm Wilderman.

Wm Alexander.

Recorded at the request of Wm Wilderman February 24th 1881 at 10-50 O'Clock A. M. in Book K. 10 of Mines. Records of Yavapai County Arizona. at pages 550--551/K.

William Wilkerson

County Recorder.

By

H. H. Cartter, Deputy.



County Recorder, Deputy.

William Wilkerson
County Recorder.

Witness: J. C. Jones No. 10-381X.

Recorded at the address of Wm Wilkerson February 24th 1881 at 10-30

Wm Wilkerson
Witness.

Filed on the ground this 10th day of February 1881.
Geo and DeKribb & Co.

list of the Golden Era mill in Crown Creek A. T. and a mill to
is the first south extension of the Gold King mine and about 2-1/2

Charles Creek D. district. Yavapai County and Territory of Arizona, and
This job can be more generally described as situated in the
and thence 300 feet east to the place of beginning.
right to the S.W. corner, thence 1200 feet north to the N.W. corner

corner, thence 1200 feet south to the S.E. corner, thence 300 feet
corner north and of this claim and runs 300 feet east to the N.E.

The exterior boundaries are as follows, commencing at the
along the line.

Polonia

KNOW ALL MEN BY THESE PRESENTS, that I, Martha S. Withers, executrix of the last will and testament of William T. Withers, deceased, have this day located fifteen hundred (1500) feet of this vein or lode, bearing precious metals, with all dips, spurs, angles and variations, with surface ground three hundred feet on each side of the center of vein, with all mineral deposits contained thereon, all timber growing within the limits of said claim, and all water and water privileges thereon or appurtenant thereto, under and according to the provisions of the United States Mining laws.

The exterior boundaries of said mining claim are as follows: Commencing at the center north end of this claim, and runs three hundred feet east to a monument at the north east corner of claim; thence fifteen hundred feet south to ^{a monument at} the south east corner of claim; thence six hundred feet west to a monument at the south west corner of claim; thence fifteen hundred feet north to a monument ^{East} at the north west corner of claim, and thence three hundred feet, to the center north middle monument, ~~to~~ the place of beginning.

This claim may be more generally described as situated in the Cherry Creek Mining District, Yavapai County, Arizona Territory, and is the first south extension of the Gold Ring mine and is about three and one-half miles from the old Golden Era mill site, in Cherry Creek, Arizona Territory, and shall be known as the Potomac mining claim.

And said mining claim is now re-located by the undersigned, who is the owner thereof, for the purpose of better describing the boundaries and locus of the claim, and to more fully comply with the requirements of the law regarding mining locations. The boundaries are unchanged.

This is an amended or re-location notice of the same claim as originally located by Richard DeKuhn & Co., on the 8th day of February A. D., 1831, -notice of location whereof is recorded in Book K-10 of Mines Records of Yavapai County, Arizona Territory, at pages 550-51.

Dated on the ground this 15th day of September A. D., 1890.

Martha S. Withers

Executrix of the last Will and Test'mt
of William T. Withers, deceased.

Potomac.
Amended Notice
of
Location.

Dated Sept 15th, 1890

Cherry Creek Dist

Scale 1 in = 100 ft
100
50
0
50
100

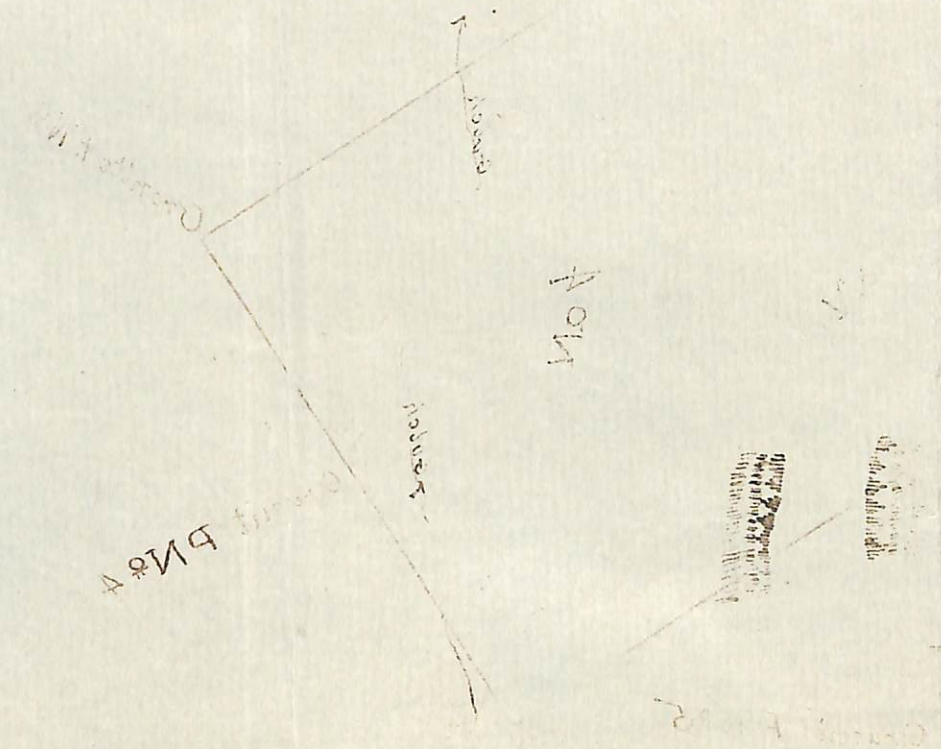

RECORDED AT REQUEST OF

J. J. Hawkins
Sept 16 A. D., 1890.

At 3¹⁰ P. M.

In Book 30 of Minors

Pages 344 to 346

Records of Yavapai County, Arizona.

C. H. Adams
County Recorder.

By J. A. Brillee Deputy.

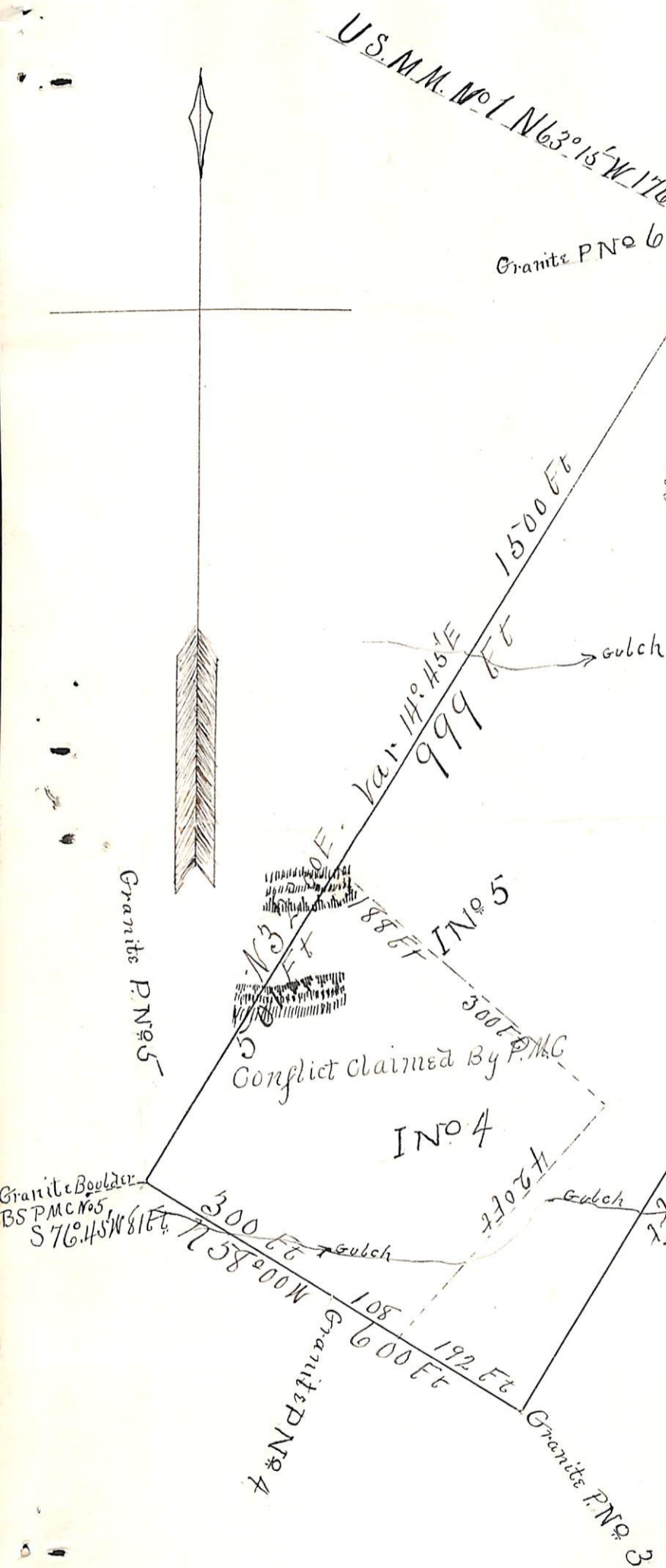

PLAT OF
POTOMAC
 MINING CLAIM.
 CHERRY CREEK DISTRICT.
 YAVA PAI COUNTY
 ARIZONA

0 50 100 200 300
 Scale 1 In = 200 Ft

Surveyor General's Certificate of Approval of Field Notes and Survey of Mining Claim.

Department of the Interior,

Office of U. S. Surveyor General,

Tucson, Arizona

December 11th, 1890

I, U. S. Surveyor General for Arizona,

do hereby certify that the foregoing and hereto attached Field Notes and Return of the Survey of the Mining Claim of Mrs Martha S. Withers Executrix of William T. Withers deceased

known as the "Potomac"

situate in Cherry Creek mining district,

Yavapai County, Arizona,

in Section _____, Township No. _____, Range No. _____

and _____, designated as Survey No. 942.

executed by Francis B. Jacobs, U. S. Deputy Mineral

Surveyor, October 3-4, 1890, under my instructions dated

September 22, 1890, have been critically examined and the

necessary corrections and explanations made, and the said Field Notes and Return, and

the Survey they describe, are hereby approved. A true copy of the copy of the location

certificate filed by the applicant for survey is included in the field notes.

Royal Johnson
U. S. Surveyor General for Arizona

o 6-162