

MS

0

0

9

4

3

208
71.6.90

(4-683.)

Mineral Survey No. 943.

Lot No. 43.

Prescott Land District.

FIELD NOTES

OF THE SURVEY OF THE MINING CLAIM OF
Mrs Martha S. Withers Executrix
of William T. Withers deceased.

KNOWN AS THE
"Gold King"
Cherry Creek Mining District,
Yavapai County, Arizona
Section _____, Township _____, Range _____

Surveyed under instructions dated Sept 22^d, 1890
by Francis B. Jacobs.

September 16-1882. U. S. Deputy Mineral Surveyor.

Claim located (Amended) Sept 15⁻, 1890
Survey commenced October 3rd, 1890.
Survey completed October 3rd, 1890.

PRELIMINARY OATHS OF ASSISTANTS IN SURVEY OF MINING CLAIM.

We, Wm Guthrie and F. A. Biffar,
do solemnly swear that we will well and faithfully execute the duties of chain carriers;
that we will level the chain upon even and uneven ground and plumb the tally-pins,
either by sticking or dropping the same; that we will report the true distance to all
notable objects, and the true length of all lines that we assist in measuring, to the best
of our skill and ability, and in accordance with instructions given us, in the survey of
the Mining Claim of Mrs Martha S. Withers
Executrix of Wm Withers deceased, known as the
"Gold King"
situate in Cherry Creek mining district,
Yavapai County, Arizona
in Section _____, Township No. _____, Range No. _____

Wm Guthrie, Chainman.

F. A. Biffar, Chainman.

Subscribed and sworn to by the above-named persons before
me this 2nd day of October, 18 90

Richard D. Rubin
Notary Public

I, Wm Guthrie, do solemnly swear that I will well and
truly perform the duties of axeman, in the establishment of corners and other duties,
according to instructions given me and to the best of my skill and ability, in the survey
of the Mining Claim of Mrs Martha S. Withers
Executrix of Wm Withers deceased
known as the "Gold King",
more fully described in the preceding affidavit.

Wm Guthrie, Axeman.

Subscribed and sworn to by the said Wm
Guthrie before me this 2nd day of
October, 18 90

Richard D. Rubin
Notary Public

I, F. A. Biffar, do solemnly swear that I will
well and truly perform the duties of flagman, in the establishment of corners and other
duties, according to instructions given me and to the best of my skill and ability, in the
survey of the Mining Claim of Martha S. Withers
Executrix of Wm Withers deceased
known as the "Gold King",
more fully described in the preceding affidavit.

F. A. Biffar, Flagman.

Subscribed and sworn to by the said F. A.
Biffar before me this 2nd day of
October, 18 90

Richard D. Rubin
Notary Public

FIELD NOTES
of the survey of the

GOLD KING MINING CLAIM

In the Cherry Creek Mining District, Yavapai County,

A R I Z O N A

Claimed by Mrs. Martha S. Withers, Executrix of
William T. Withers deceased.

Surveyed by Francis B. Jacobs, U.S.

Deputy Mineral Surveyor, under instructions from the
Surveyor General, of date Sept. 22nd. 1890.

Survey commenced, Oct. 3rd. 1890.

Survey completed, Oct. 43rd. 1890.

Description of Survey.

Beginning at the initial mon. and ~~notice~~ mentioned in
the location notice, a rock in place over which is
built a stone mon. Rock marked I.M.G.K. and marking
the center of the claim.

Thence S. 13° 00' W.
Var. 14° 45' E.

750 To the location mon. the Southerly end center of the
claim, where I set a granite stone 6x10x20 ins. marked
G.K.No.1, surrounded same with stone mon.

Thence N. 77° 00' W.
Var. 14° 45' E.

80 To top of ~~ba~~ rocky point facing North.

121 Intersect Westerly side line of the G.R. claim N. 32°
00' E. 460 ft. from the S.W. corner of claim stone
marked G.R.No.6 and S. 32° 00' W. 1040 ft. from the
stone marked G.R.No.5

300 To the location mon. in head of gulch brs. N. where
I set a granite stone 8x12x18 ins. surrounded same
with mon. of stone. Stone marked G.K.No.2. No bearings
available.

4

Thence N. $13^{\circ}00'$ E.
Var. $14^{\circ}45'$ E.

- 300 To top of ridge course N.W.
1360 To center of gulch course N.E.
1420 To graded road course N.N.E.
1500 To a point where I set a granite stone $8 \times 12 \times 20$ ins.
surrounded same with mon. of stone. Stone marked G.K.
No. 3.

U.S. Min. mon.No. 1 brs.S. $64^{\circ}30'$ W.2185 ft.

Thence S. $77^{\circ}00'$ E.
Var. $14^{\circ}45'$ E.

- 96 Recross road course N.N.E.
19 0 To center of gulch course N.E.
300 To Northerly end center where I set granite stone
 $8 \times 12 \times 24$ ins. surrounded same with mon. of stone. St
Stone marked G.K.No.4.Mouth of tunnel brs.S.150 ft.

Thence S. $77^{\circ}00'$ E. (Same course)
Var. $14^{\circ}45'$ E.

- 300 Up hill virt. ang. $26^{\circ}00'$ where I set granite stone
 $12 \times 16 \times 20$ ins. surrounded same with mon. of stone. S
Stone marked G.K.No.5.Orig. location mon. could not be
found. No bearings available.

Thence S. $13^{\circ}00'$ W.
Var. $14^{\circ}45'$ E.

- 550 Intersect Northerly end line of the G.R.claim S. 58°
 $00'$ E. 95 ft.from the N.W. corner of the claim a
stone marked G.R.No. 5
600 To top of ridge course N.E.
1100 To gulch course N.E.
1300 To top of ridge course E.
1500 To location Mon.where I set a granite stone $8 \times 12 \times 16$
ins. surrounded same with mon. of stone. Stone marked
G.K.No.6. No bearings available.

Thence N. 77° 00' W.
Var. 14° 45' E.

#0
300

To mon. and stone marked G.K.No. 1, and place of beginning.

AREA.

Total area of claim 20.66 acres.

Less conflict not claimed with G.R.min.claim ~~5.85~~ ^{5.72} acres

Net area ~~14.81~~ acres.

Location.

14.94

This claim is located in the Black Hills range, on the breaks of the Verde River, about three miles North from the mill owned by the Mocking Bird Mining and Milling Co. on Cherry Creek.

Improvements.

Made upon this claim by claimants or grantors consist of a tunnel 4x6, 54 ft. ^{long} deep, S. 150 ft. from mon. stone marked G.K.No.4.

And I hereby certify that the value of said improvements exceeds the sum of Five Hundred Dollars.

There have been no improvements made by other parties on this claim.

Instruments used, a Gurley Mountain Transit, Burt Solar attachment, One Hundred foot steel tape.

Var. and courses taken with the solar apparatus.

Francis B. Barber

U.S. Deputy Mineral Surveyor.

Prescott A.T. Oct. 7th. 1890.

(Corrected Nov. 17th. 1890.)

Affidavit of Five Hundred Dollars Improvements.

We, Wm Guthrie and F A Biffar
of lawful age, being first duly sworn according to law, depose and say: that we are acquainted with the
"Gold King" mining claim, situated in
Cherry Creek Mining District, Yavapai County,
Arizona Territory, for which John J Hawkins
Attorney in fact
has made application for survey prior to application for patent under the provisions of the Act of
Congress, approved May 10, 1872; and that the labor done and improvements made thereon by the
owners and their grantors exceed Five Hundred Dollars in value, and further that we are not
personally interested in said mine.

Wm Guthrie
F. A. Biffar

TERRITORY OF ARIZONA,
County of Yavapai } ss.

SWORN to and subscribed before me, this 4th day
of Oct 1890

Richard Kuhns
Notary Public



FINAL OATHS FOR SURVEYS.

LIST OF NAMES.

A list of the names of the individuals employed by A B Jacobs
 United States Deputy Mineral Surveyor, to assist in running, measuring, and marking the lines
 corners and boundaries described in the foregoing field notes of the survey of the mining claim
 of Mrs Martha S. Wickers Executrix of Wm. Wickers deceased
 known as the "Gold King"
 and showing the respective capacities in which they acted.

- Wm Guthrie, Chairman.
- F A Biffar, Chainman.
- Wm Guthrie, Axman.
- F A Biffar, Flagman.

FINAL OATHS OF ASSISTANTS.

We, Wm Guthrie
 and F A Biffar, do solemnly swear that we assisted A B Jacobs
Jacobs, United States Deputy Mineral Surveyor, in marking the corners and
 surveying the boundaries of the mining claim of Mrs Martha S Wickers
Wickers Executrix of Wm. Wickers deceased
 known as the "Gold King", represented
 in the foregoing field notes as having been surveyed by said deputy mineral surveyor and under
 his direction; and that said survey has been in all respects, to the best of our knowledge and
 belief, faithfully and correctly executed, and the corner and boundary monuments established
 according to law and the instructions furnished by the United States Surveyor-General for
Arizona.

- Wm Guthrie, Chairman.
- F A Biffar, Chainman.
- Wm Guthrie, Axman.
- F A Biffar, Flagman.

Subscribed and sworn to by the above-named persons before me
 this 4th day of Oct, 1890

Richard Ruby
Notary Public



(4-686.)

FINAL OATH OF U. S. DEPUTY MINERAL SURVEYOR.

I, Francis B Jacobs, U. S. Deputy Mineral Surveyor, do solemnly swear that in pursuance of instructions received from the United States Surveyor General for Arizona dated Sept 22nd 1890 I have, in strict conformity to the laws of the United States, the official regulations and instructions thereunder, and the instructions of said Surveyor General, faithfully and correctly executed the survey of the Mining Claim of Mrs Martha S Withers Executrix of Wm. S. Withers deceased known as the "Gold King" situate in Cherry Creek Mining District, Yavapai County, Arizona in Section Township No. Range No. and designated as Survey No. 943 as represented in the foregoing field notes, which accurately show the boundaries of said mining claim as distinctly marked by monuments on the ground, and described in the attached copy of the location certificate, which was received by me from the Surveyor General with said instructions, and that all the corners of said survey have been established and perpetuated in strict accordance with the law, official regulations and instructions thereunder; and I do further solemnly swear that the foregoing are the true and original field notes of said survey and my report therein, and that the labor expended and improvements made upon said mining claim by claimant or her grantors are as therein fully stated, and that the character, extent, location and itemized value thereof are specified therein with particularity and full detail, and that no portion of said labor or improvements so credited to this claim has been included in the estimate of expenditures upon any other claim.

Francis B Jacobs
U. S. Deputy Mineral Surveyor.

Subscribed and sworn to by the said Francis B Jacobs,
U. S. Deputy Mineral Surveyor, before me
A Notary Public this 8th
day of October, 1890.

Benny S Andrews
Notary Public



TERRITORY OF ARIZONA,)
County of Yavapai.) ss.

I, CHARLES H. AKERS, County Recorder in and for said County and Territory, and Custodian of the Records thereof, do hereby certify that I have

compared the above and foregoing with, and the same is a full, true and correct copy of ^{The Location notes} ~~The~~ Gold King mining

claim, as shown by record Book 14 of Mines at pages 475-476.

Records of Yavapai County, Arizona.

In Witness Whereof, I have hereunto set my

hand and affixed my official seal this 10th

Day of Sept A. D. 1890

CHAS AKERS

County Recorder.



GOLD KING.

NOTICE OF LOCATION.

Of the Gold King Ledge or Claim, containing quartz, and located as a Gold Mine.

The undersigned claim for mining purposes fifteen hundred 1500 feet of this quartz ledge in length along the vein, and three hundred 300 feet on each side of the middle of the vein, at the surface together with all the dips, spurs and angles, and all valuable mineral deposits contained therein, and all timber growing within the limits of said claim, and all water and water privileges thereon or appurtenant thereto, under and according to an Act of Congress, approved May 10th 1872, entitled an act to promote the development of the Mining Resources of the United States.

This claim commences at this Notice, which is posted in a conspicuous place, and runs 750 feet South, thence 300 feet west, and thence 1500 north and thence 600 feet east and thence 1500 south and thence 300 feet west and about 500 yards west of the Gold Ring Mine and 1/2 mile east of the Gold Ring Camp, on the Verde slope of the Cherry Creek Mountains.

Situated in Yavapai County, Mining District Cherry Creek, Arizona Territory, and shall be known as the Gold King mining claim Dated on the ground this 16th day of September 1882.

Frances Biffar.

W. H. Alexander.

Filed and recorded at the request of Frances Biffar, September 16th A.D. 1882 at 9. O'Clock A. M. in Book 14 of mines pages 475 & 476 . Records of Yavapai County Arizona.

William Wilkerson,

County Recorder.

By

D. S. Bechtel Deputy.





Dr. C. B. Beckwith, Secretary.

Commodore, Recorder.

Mr. J. W. McKinnon,

Secretary of Nevada, Carson, Nevada.

Dear Sir: I have the honor to acknowledge the receipt of your letter of the 10th inst. and in reply to inform you that the same has been forwarded to the proper authorities for their consideration.

Very respectfully,
J. W. McKinnon.

W. H. Wixson, Secretary.

W. H. Wixson, Secretary.

W. H. Wixson, Secretary.

W. H. Wixson, Secretary.

W. H. Wixson, Secretary.

W. H. Wixson, Secretary.

W. H. Wixson, Secretary.

W. H. Wixson, Secretary.

W. H. Wixson, Secretary.

W. H. Wixson, Secretary.

W. H. Wixson, Secretary.

W. H. Wixson, Secretary.

W. H. Wixson, Secretary.

W. H. Wixson, Secretary.

W. H. Wixson, Secretary.

W. H. Wixson, Secretary.

W. H. Wixson, Secretary.

W. H. Wixson, Secretary.

W. H. Wixson, Secretary.

W. H. Wixson, Secretary.

W. H. Wixson, Secretary.

W. H. Wixson, Secretary.

W. H. Wixson, Secretary.

Gold King

KNOW ALL MEN BY THESE PRESENTS, that I, Martha S. Withers, ex-¹¹ecutrix of the last will and testament of William T. Withers, deceased, have this day located fifteen hundred (1500) feet of this vein or lode, bearing precious metals, with all dips, spurs, angles and variations, with surface ground three hundred feet on each side of vein, with all mineral deposits contained thereon, gold, silver, bearing quartz and other precious metals, and all timber and water thereon or appurtenant thereto, according to the provisions of the United States Mining laws.

The exterior boundaries of said mining claim are as follows: Commencing at this monument and notice on the ledge in the center of the claim, and running seven hundred and fifty (750) feet in a southerly direction to a monument at south center end of claim thence three hundred feet in a westerly direction to a monument at the south west corner of claim; thence in a northerly direction parallel with the ledge fifteen hundred feet to a monument at north west corner of claim; thence in an easterly direction at right angles across the ledge six hundred feet, to a monument at the north east corner of claim; thence southerly parallel with ledge, fifteen hundred feet to a monument at the south east corner of claim; thence at right angles across the ledge in a westerly direction three hundred feet to a monument upon the ledge, and place of beginning on exterior boundaries of said mining claim.

This is an amended or re-location notice of said claim, as originally located by Frances Biffar and W. H. Alexander on the 16th day of September, 1882; notice of location whereof is recorded in Book 14 of Mines pages 475-76, Records of Yavapai County, Arizona.

And said mining claim is now re-located by the undersigned who is the owner thereof, for the purpose of better describing the boundaries and locus of the claim, and to more fully comply with the requirements of the law regarding mining locations. The boundaries of said mining claim are unchanged.

This claim is more generally described as situate about five hundred yards west of the Gold Ring mine and one-half mile east of the Gold Ring camp, on the Verde Slope of the Cherry Creek Mountains Situated in the Cherry Creek mining district, Yavapai County, Arizona Territory, and shall be known as the Gold King Mining Claim.

Dated on the ground this 15th day of September, A. D., 1890.

Martha S. Withers

Executrix of the last Will and Testament
of William T. Withers, deceased.

Gold King,

Amended.

Notice of Location.

Dated Sept. 15th 1890

Cherry Creek Seat

RECORDED AT REQUEST OF

J. Hawkins

Sept 16th A. D., 1890

At 3¹⁰ o M.

In Book 30 of Mines

Pages 348 to 350

Records of Yavapai County, Arizona.

C. W. Adams

County Recorder.

By F. A. Bittle, Jr. Deputy.

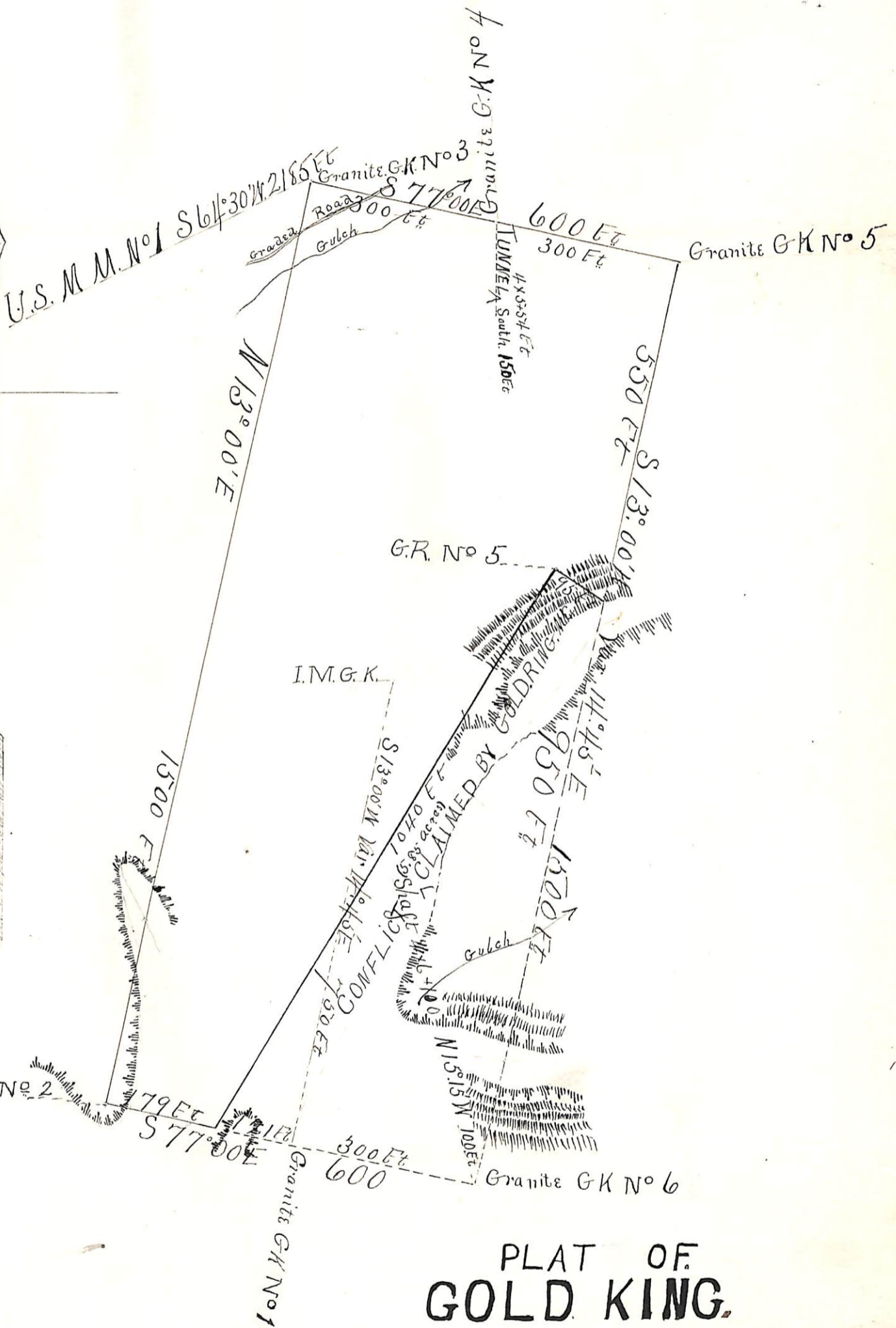

**PLAT OF
GOLD KING.**

MINING CLAIM,
CHERRY CREEK DISTRICT,
YAVAPAI COUNTY,
ARIZONA.

0 25 50 100 200 300
Scale 1 In. = 200 Ft

Surveyor General's Certificate of Approval of Field Notes and Survey of Mining Claim.

Department of the Interior,

Office of U. S. Surveyor General,

*Tucson, Arizona
December 11th, 1890.*

I, U. S. Surveyor General for *Arizona*,

do hereby certify that the foregoing and hereto attached Field Notes and Return of the Survey of the Mining Claim of *Mrs Martha S. Withers* Executrix of *William T. Withers* deceased.

"Gold King", known as the

situate in *Cherry Creek* mining district, *Yavapai* County, *Arizona*,

in Section _____, Township No. _____, Range No. _____

and designated as Survey No. *943*.

executed by *Francis B. Jacobs*, U. S. Deputy Mineral

Surveyor, *October 3rd*, 1890, under my instructions dated

September 22, 1890, have been critically examined and the

necessary corrections and explanations made, and the said Field Notes and Return, and

the Survey they describe, are hereby approved. A true copy of the copy of the location

certificate filed by the applicant for survey is included in the field notes.

Russell Johnson
U. S. Surveyor General for *Arizona*.