

MS.

0

0

9

4

4

(4-683.)

Mineral Survey No. 944

Lot No. 80

Gila

Land District.

FIELD NOTES

OF THE SURVEY OF THE MINING CLAIM OF

The Cross Cut Silver Mining Company,

KNOWN AS THE

"Little Tomb"

Globe

Mining District,

Gila County, Arizona

Section \_\_\_\_\_, Township 2 N, Range 15 E

Surveyed under instructions dated Oct 22, 1890.

by Albert T. Colton

U. S. Deputy Mineral Surveyor.

Claim located July 5, 1880.

Survey commenced October 25, 1890.

Survey completed October 26, 1890.

# PRELIMINARY OATHS OF ASSISTANTS IN SURVEY OF MINING CLAIM.

We, Sylvester Fraites and Columbus C. Cunningham  
do solemnly swear that we will well and faithfully execute the duties of chain carriers;  
that we will level the chain upon even and uneven ground and plumb the tally-pins,  
either by sticking or dropping the same; that we will report the true distance to all  
notable objects, and the true length of all lines that we assist in measuring, to the best  
of our skill and ability, and in accordance with instructions given us, in the survey of  
the Mining Claim of The Crosscut Silver  
Mining Company, known as the  
Little Tom  
situate in Blahle mining district,  
Gila County, Arizona,  
in Section \_\_\_\_\_, Township No. \_\_\_\_\_, Range No. \_\_\_\_\_



Sylvester Fraites, Chainman.  
C. C. Cunningham, Chainman.

Subscribed and sworn to by the above-named persons before  
me this 25 day of October, 1890.

Chas. Infartun  
Notary Public, Gila Co., Ariz.

I, \_\_\_\_\_, do solemnly swear that I will well and  
truly perform the duties of axeman, in the establishment of corners and other duties,  
according to instructions given me and to the best of my skill and ability, in the survey  
of the Mining Claim of \_\_\_\_\_

known as the \_\_\_\_\_,  
more fully described in the preceding affidavit.

\_\_\_\_\_, Axeman.

Subscribed and sworn to by the said \_\_\_\_\_  
before me this \_\_\_\_\_ day of \_\_\_\_\_,  
18 \_\_\_\_\_.

I, John C. Jones, do solemnly swear that I will  
well and truly perform the duties of flagman, in the establishment of corners and other  
duties, according to instructions given me and to the best of my skill and ability, in the  
survey of the Mining Claim of Crosscut Silver  
Mining Company  
known as the Little Tom,  
more fully described in the preceding affidavit.

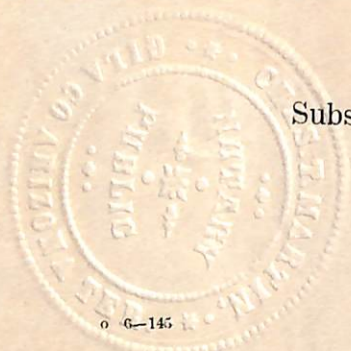

John C. Jones, Flagman.

Subscribed and sworn to by the said John C. Jones  
before me this 25 day of October, 1890.

Chas. Infartun  
Notary Public, Gila Co., Ariz.

FEET

Field Notes  
of the Survey of the  
Little Tom Mining Claim  
in the Globe Mining District  
Pima County, Arizona.  
Claimed by the Cross Cut  
Silver Mining Company  
Surveyed by Albert J. Colton  
U. S. Deputy Mineral Surveyor  
under instructions from the  
Surveyor General of date  
October 22<sup>nd</sup> 1890

Survey commenced Oct. 25<sup>th</sup> 1890

Survey completed Oct. 26<sup>th</sup> 1890

Description of Survey

Beginning at the initial Mon.  
mentioned in location notice and  
marking the easterly end center  
of claim. Where I set a post  
4 1/2 ft long 4x4 inches 1 1/2 ft in  
ground and surrounded same  
with mound of stones. post  
marked L.T.M. No. 1. U. S. Min.  
Mon. No. 5. B'rs. S. 11.55° W. 1005 ft.

Thence N. 30° W

Var. 13.10' E.

300

To loc. Mon. Where I set a post  
4x4 inches 4 1/2 ft long 1 1/2 ft in  
ground and surrounded same  
with mound of stones. post  
marked L.T. No. II.

Thence S. 77.30° W.

Var. 13.10' E.

40  
1500

cross a wash, cause north  
to loc. Mon. Where I set a post  
4x4 inches 4 1/2 ft long. 1 1/2 ft in  
ground and surrounded  
same with mound of stones  
post marked L.T. No. III.

L L L

Thence S. 30° E.

Var. 13.10' E.

300 To joint where I set a post 4x4 inches 4 1/2 ft long 1 1/2 ft in ground and surrounded same with mound of stones. Post marked L.T. No. IV. Original location. Mon. bears. S. 30° E. 3 feet.

Thence S. 30° E. (some cause)  
Var. 13.10' E.

60  
200  
300  
Center of Wash. Cause n. w  
an old stone house 75 ft East  
To joint where I set a post 4x4 inches 4 1/2 ft long 1 1/2 ft in ground and surrounded same with mound of stones. Post marked L.T. No. V. Original location. Mon. bears. S. 30° E. 7 feet.

Thence N. 77.30° E  
Var. 13.10' E.

200  
285  
Head of small wash. Cause. N.W  
Intersect the westerly end line of the Blue Bird Mining Claim S. 3. 37. E. 25 ft from post. B. B. N.W.

1038  
1500  
Head of small wash. Cause north  
Intersect the northerly side line of the Blue Bird Mining Claim N. 78. 41. E 1211 feet from Post. B. B. N.W.

at this joint I set a post 4x4 in 4 1/2 ft long 1 1/2 ft in ground and surrounded same with mound of stones. Post marked, L.T. No. VI. Original location. Mon. bears. S. 30° E. 7 ft

Thence N. 30° W  
Var. 13.10' E.

300 To man, and post. L.T. No. 1. place of beginning.

## Acre.

Total area of claim 19.70 acres  
 Less conflict, not claimed,  
 with Blue Bird Mining claim  
 Surveyed Nov. 2<sup>nd</sup> 1881. Lat. No. 441  $\frac{34}{28}$   
 Net Area 19.42<sup>36</sup>

## Location.

This claim is located north  
 westerly about five miles from  
 the town of Glabe and about  
 four miles east from Westfield  
 on unsurveyed land.

and bounded on the N. E. by the  
 Blue Bird Mining claim,  
 and on the S. W. by the New  
 Translation Mining claim

## Improvements.

Made upon this claim by claimants  
 or grantee consists of 200 ft of  
 tunnel, N. 61° E. 320 ft from post  
 no. 5. 100 ft of tunnel N. 72° E.  
 500 ft from post, no. 5.

A. Shaft 4 x 7 ft 30 ft deep N. 81° 20' E (71° 20' E)  
 800 ft from post, no. 5.

(800)

and I hereby certify that the value  
 of said improvements exceeds  
 the sum of five hundred dollars.  
 Improvements made by other parties  
 upon this claim consists of an old  
 stone house, N. 7° E. 180 ft from  
 post, no. 5. built several years  
 ago by parties at present unknown.  
 Said house is now worthless.  
 Instruments used, A. Young  
 & Sons Improved Manhattan Solar  
 Transit, and steel tape,  
 var. and courses taken by use  
 of solar apparatus.

Albert T. Colton  
 U. S. Deputy Mineral Surveyor  
 Glabe Oct. 26<sup>th</sup> 1890

# Affidavit of Five Hundred Dollars Improvements.

We, Sylvester Frakes and C C Cunningham  
of lawful age, being first duly sworn according to law, depose and say: that we are acquainted with the  
Little Tom mining claim, situated in  
Globe Mining District, Gila County,  
Arizona Territory, for which John C. Jones, agent for the  
Cross Cut Silver Mining Company  
has made application for survey prior to application for patent under the provisions of the Act of  
Congress, approved May 10, 1872; and that the labor done and improvements made thereon by the  
applicant and grantor exceed Five Hundred Dollars in value, and further that we are not  
personally interested in said mine.

Sylvester Frakes  
C C Cunningham

TERRITORY OF ARIZONA,  
County of Gila } ss.

SWORN to and subscribed before me, this 27<sup>th</sup> day  
of October 1890.



Charles Hartman  
Notary Public, Gila Co., Ariz.

# FINAL OATHS FOR SURVEYS.

## LIST OF NAMES.

A list of the names of the individuals employed by Albert T. Colton  
 United States Deputy Mineral Surveyor, to assist in running, measuring, and marking the lines  
 corners and boundaries described in the foregoing field notes of the survey of the mining claim  
 of Cross Cut Silver Mining Company  
 known as the Little Tom  
 and showing the respective capacities in which they acted.

Sylvester Fraikes, Chairman.  
Columbus C. Cunningham, Chairman.  
 \_\_\_\_\_, Arman.  
John C. Jones, Flagman.

## FINAL OATHS OF ASSISTANTS.

We, Sylvester Fraikes Columbus C. Cunningham  
 and John C. Jones, do solemnly swear that we assisted Albert T  
Colton, United States Deputy Mineral Surveyor, in marking the corners and  
 surveying the boundaries of the mining claim of The Cross Cut Silver  
Mining Company  
 \_\_\_\_\_, known as the \_\_\_\_\_  
Little Tom, represented  
 in the foregoing field notes as having been surveyed by said deputy mineral surveyor and under  
 his direction; and that said survey has been in all respects, to the best of our knowledge and  
 belief, faithfully and correctly executed, and the corner and boundary monuments established  
 according to law and the instructions furnished by the United States Surveyor-General for  
Arizona.

Sylvester Fraikes, Chairman.  
C. Cunningham, Chairman.  
 \_\_\_\_\_, Arman .  
John C. Jones, Flagman.

Subscribed and sworn to by the above-named persons before me  
 this 27<sup>th</sup> day of October, 1890.

Chas. Hartwig  
 Notary Public, Yuma Co., Ariz.





(4-686.)

FINAL OATH OF U. S. DEPUTY MINERAL SURVEYOR.

I, Albert T. Bolton, U. S. Deputy Mineral Surveyor, do solemnly swear that in pursuance of instructions received from the United States Surveyor General for the Territory of Arizona, dated Oct'r 22<sup>d</sup>, 18 90, I have, in strict conformity to the laws of the United States, the official regulations and instructions thereunder, and the instructions of said Surveyor General, faithfully and correctly executed the survey of the Mining Claim of the Cross Cut Silver Mining Company, known as the "Little Tom", situate in Globe Mining District, Gila County, Arizona, in Section \_\_\_\_\_, Township No. \_\_\_\_\_, Range No. \_\_\_\_\_, and designated as Survey No. 944, as represented in the foregoing field notes, which accurately show the boundaries of said mining claim as distinctly marked by monuments on the ground, and described in the attached copy of the location certificate, which was received by me from the Surveyor General with said instructions, and that all the corners of said survey have been established and perpetuated in strict accordance with the law, official regulations and instructions thereunder; and I do further solemnly swear that the foregoing are the true and original field notes of said survey and my report therein, and that the labor expended and improvements made upon said mining claim by claimant or its grantors are as therein fully stated, and that the character, extent, location and itemized value thereof are specified therein with particularity and full detail, and that no portion of said labor or improvements so credited to this claim has been included in the estimate of expenditures upon any other claim.

Albert T. Bolton  
U. S. Deputy Mineral Surveyor.

Subscribed and sworn to by the said Albert T. Bolton,  
U. S. Deputy Mineral Surveyor, before me a Notary Public  
in and for Pinal County, Arizona this 10<sup>th</sup>  
day of November, 18 90.

J. P. Welles  
Notary Public

9 *South*

Notice of Location.

Under and by virtue of all existing law in relation thereto We now locate and claim fifteen hundred linear feet on this vein of Mineral bearing ores or earths and three hundred feet in width on each side of the middle of same for the whole length thereof situated in Globe Mining District, County of Pinal Arizona and bounded and described as follows:

Commencing at this monument of stone as the initial point placed upon said vein at the east end of claim and from which the Excelsior well bears about south distant about 400 yards and upon which this notice is posted, and running thence north 300 feet to N.E. corner, thence west 1500 feet to N.W. corner, thence south 300 feet to a monument of stone placed upon the said vein at the West end of claim thence South 300 feet to the S.W. corner, thence east 1500 feet to S.E. corner, thence north 300 feet to the place of beginning, each of said corners being marked with a stone monument.

This claim is immediately north of and runs parallel with the Blue Bird mine and shall be known as the LITTLE TOM Mine.

Located the 5 day of July 1880

Witness:

D. Morrow

Locators: A.A.C. Wiles

Charles Price

Filed and recorded 8 P.M. July 5th 1880

A. Swasey, District Recorder.

Book 7 Records of the Globe Mining District

pages 73 and 74

Territory of Arizona, County of Gila. } ss.

I, C. T. MARTIN, County Recorder, in and for said County, Territory aforesaid do hereby certify that the above and foregoing is a full, true and correct copy of a location

notice of the "Little Tom" mine  
as the same appears of record in my office, in Book 7 of Mine at Page 73

Given under my hand and official seal this 18 day of Oct. 1889

Chas. Martin Recorder.  
Deputy.

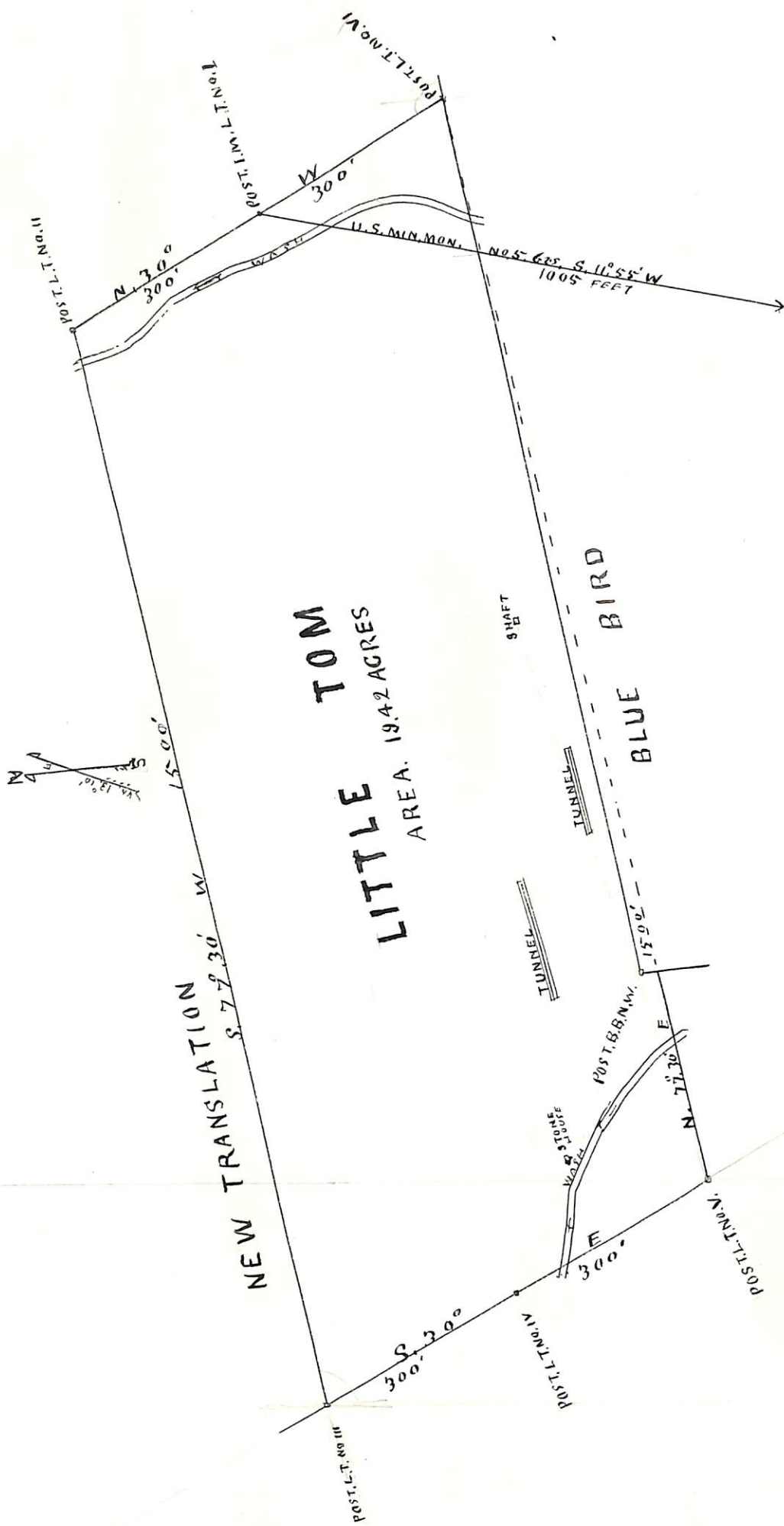

(4-687.)

# Surveyor General's Certificate of Approval of Field Notes and Survey of Mining Claim.

Department of the Interior,

Office of U. S. Surveyor General

*Sierson, Arizona*

*January 28, 1891.*

I, U. S. Surveyor General for

*Arizona*

do hereby certify that the foregoing and hereto attached Field Notes and Return of the

Survey of the Mining Claim of

*The Cross Cut Silver Mining Company*

\_\_\_\_\_ known as the

*"Little Torino"*

situate in \_\_\_\_\_ mining district,

*Globe*

County,

*Arizona*

in Section \_\_\_\_\_, Township No. \_\_\_\_\_, Range No. \_\_\_\_\_

and \_\_\_\_\_, designated as Survey No. *944*

executed by *Albert T. Walton*, U. S. Deputy Mineral

Surveyor, *October 25-26, 1891*, under my instructions dated

*October 22, 1890*, have been critically examined and the

necessary corrections and explanations made, and the said Field Notes and Return, and

the Survey they describe, are hereby approved. A true copy of the copy of the location

certificate filed by the applicant for survey is included in the field notes. \_\_\_\_\_

*Robert Johnson*  
U. S. Surveyor General for *Arizona*

o 6-102